TROOPERS HUNTING 'DILLINGER' HOLDUP GANG

THE WEATHER — Fair tonight and Sunday. Slightly warmer tonight.

COMPARATIVE TEMPERATURES

Boston	57	Chicago	70
New York	61	Omaha	66
Washington	66	Los Angeles	64
Atlanta	68	San Francisco	64
PITTSBURGH	65	Seattle	57
Detroit	67	San Antonio	69

Pittsburgh Sun-Telegraph

Only Pittsburgh Newspaper Printing International News Service Dispatches.

VOL. 14—NO. 107 20 PAGES SATURDAY, MAY 19, 1934 THREE CENTS

NIGHT WALL ST. CLOSING PRICES

Today

Uncle Sam—Chestnut Puller?

Dillinger Back on Page 1.

Imaginary Sherlock Holmes.

335,000 Dogs Too Many.

By ARTHUR BRISBANE

LOS ANGELES, May 19.

SIR JOHN SIMON, British foreign secretary, says Great Britain will not undertake to preserve China's territorial integrity or her "open door" and will not participate in any action "against Japan or any other power in other parts of the world *unless the United States gives its full co-operation.*"

You ask yourself:

"When did Uncle Sam volunteer as world wide policeman and chief chestnut-puller-out for the British empire?"

MR. DILLINGER, or somebody with a face like his, scarred as his face is scarred, returns to the front page, with machine guns, swift "getaway" automobile, gangster retinue, "fearless blonde moll" and all.

On this latest occasion, time yesterday afternoon, place, Flint, Michigan, he holds up the Citizens Commercial and Savings Bank, driving off with a wave of the hand, taking "between $25,000 and $100,000" as a souvenir.

YOUR LOS ANGELES Examiner reporters desiring to please an older man, headed an article this morning:

"Brisbane gets credit for catching Stoddard."

Brisbane doesn't *deserve* any credit, and therefore does not want it. The young reporters discovered that Brisbane, Sheriff Biscailuz and Capt. Bright, chief of the homicide squad, conspired to get from the kidnapers the name "of the owner of the Ford V-eight car found in the garage of the kidnap prison at La Crescenta," and thus identify a fourth kidnaper.

BRISBANE IS supposed to have proceeded, with ten times the genius of any Sherlock Holmes, to "construct a psychological trap."

"The trap was set. Captain Bright was quick to take advantage of the moment, demanded, 'who owns that car?'" and "before he knew what he was doing, Kirk blurted out Stoddard's name."

THUS HISTORY is written. Captain Bright, a good policeman and detective, evidently did get Stoddard's name by putting his question at the right moment, but nobody had mentioned any Ford V-Eight or any "psychological trap" to Brisbane, or anything about any "fourth man Stoddard." All the Sherlock Holmes credit must go to Captain Bright and Sheriff Biscailuz.

IN NEW YORK CITY apartment houses gentlemen and ladies keep 335,000 dogs, each dog carrying germs in its fur, a majority a nuisance to neighbors, and many a menace to children.

Three hundred and thirty-five thousand dogs in New York City apartments are as completely out of place as would be 335,000 cows on New York City roofs.

General O'Ryan, New York Police Commissioner, announces, wisely:

"Owners of the 335,000 dogs will keep them muzzled and on a leash, or their masters will come to court."

You can't keep a cow in New York or drive her through the streets, although a cow would not bite anybody, and would give milk. Why keep 335,000 dogs?

POOR UNHAPPY S. J. Winner, only thirty-eight years old, living not far from here, wrote:

"Dear wife and family: (You know what is coming) I am sorry, but I have been no good to you or anyone else. Take good care of the little ones, Ada, they are wonderful."

He wrote "to Uncle Billy":

"I owe Mike eighty-four cents for gas. Please pay it as soon as you can. Get in touch with Victor. I think he will put me away."

Then he took the poison, strychnine, screamed in pain, and died apparently. Dr. A. D. Trotter injected adrenalin, gave heavy doses of sodium amytol, a heart stimulant. The discouraged heart returned to life again, and went on beating for three hours.

Then the strychnine won the fight and there was no more heart beat.

The great Socrates, dying of hemlock poisoning, said conscientiously, "we owe a cock to Aesculapius," and asked that the debt be paid.

The poor failure of 1934, about to die of strychnine poisoning, writes, "I owe 84 cents for gas" and asks that his debt be paid. They are equals now.

IN THE NOBLE world of "sport," which fills so many American pages and occupies the intellects of millions except when they are listening to the radio or sleeping, the noble red man easily adopts the white man's "sport ethics."

In New Orleans, Tommy Marvin, Indian wrestler, was wrestling with Chief Chewcki, also Indian. "Clamping a chin lock on the chief, Marvin calmly filled Chewcki's eye with tobacco juice." Chewcki, confronted by "a condition, not a theory," conceded the fall.

It is almost a pleasure to read farther on "Chewcki won the last two falls and the bout by knocking Marvin unconscious."

(Copyright, 1934, King Features Synd., Inc.)

Cruelty to Baby Laid to Parents; Poverty Blamed

BETTY SCHECTOR

CRIES OF CHILD BRING RESCUE

NEW KENSINGTON, May 16.—A 9-month-old baby, whose pitiful crying for hours at a time finally brought help from the outside world, was in Citizens' General Hospital here today while the baby's father and mother were held on charges of cruelty.

Not in many a day has this city been as stirred as it was yesterday when the case was heard before Alderman Jacob Sakulsky.

According to testimony by Mrs. Ethel Peterson, agent for the Western Pennsylvania Humane Society, and neighbors of the couple, the baby, Howard William Moesta, was strapped, face down, in his baby carriage for six hours.

His crying, which stopped only when he could no longer cry, but merely sob, finally brought Policeman E. O. Zilmer and Red Cross Nurse Elva Anstead to his rescue.

They broke into an apartment at 518 Twelfth street and found the child alone, they testified.

Struggling to keep back her tears, the baby's mother, Betty Schector, 22, denied any intentional neglect of the child.

She and the baby's father, Fred Moesta, 22, had been caught in one of life's eternal triangles and rendered helpless by their poverty, she said. Fred was married and could not marry her.

Moesta's wife in Brooklyn is only 20, he testified. He married her four years ago, and left her shortly after a son, Fred, Jr., was born, three years ago, he said.

Seek Girl in Garb Of Charitable Body

A pretty girl, dressed in the garb of a charitable organization, was being sought by Springdale police today on a charge of larceny.

The girl appeared at the home of Herman Jakemeyer, 348 Shaw avenue, Springdale, yesterday and, while a member of the family was obtaining some old clothing for her, stole $28 from a purse on a library table, police were informed.

4 Reds Beheaded As Killers of Nazis

HAMBURG, Germany, May 19.—(INS.)—Four Communists were beheaded today for holding up and murdering Nazi storm troopers. The death sentences of four others were commuted to life imprisonment.

President's Palace In Uruguay Bombed

MONTEVIDEO, Uruguay, May 19.—(AP.)—A powerful bomb exploded in the presidential palace early today, destroying a marble balcony and doing other damage to the building. There were no casualties.

"Big Money," by George Dilnot. The Thrilling Story of a Struggle for a Vast Fortune, Rests in The American Weekly, the Big Magazine Distributed With Tomorrow's Sunday Sun-Telegraph.

100 Homeless in Million Dollar Blaze

STEEDLE TRIAL TOLD OF 'TRICK'

NET PLACED IN HUNT FOR DILLINGER

Bank Holdup Gang Believed 'Bottled' In Flint

International News Service.

FLINT, Mich., May 19.—A line of state troopers surrounded the Flint district today in the belief that the gun mob which robbed the Citizens Commercial and Savings Bank of $33,000 yesterday is bottled within the city.

The hunt for the six gangsters and their woman accomplice, believed headed by John Dillinger, went on through the night without revealing a trace of the desperadoes who swept into the Glenwood branch of the bank, cowed customers and employes with machine guns, and left with the payroll of an auto company.

Seventy-two state policemen in 36 cruisers were dispatched immediately into the territory by Oscar G. Ollander, commissioner of public safety. Their inability to intercept the fugitives strengthens the belief of police that the gang repaired to a pre-arranged hideout in the city.

Police are not inclined to place too much faith in the jumbled descriptions of several witnesses naming Dillinger as the gang leader. A customer and an aged woman who watched the foray from a window across the street have identified one of the bandits as the notorious killer.

Police today were checking apartment houses and hotels and questioning all suspicious characters and new tenants unable to account for themselves.

A Department of Justice agent arrived in Flint late yesterday, admitting his interest in the Dillinger angle of the robbery, he declared he "just dropped in for a look around."

Two letters signed "John Dillinger" received by police and at the offices of a newspaper were branded the work of a practical joker. In each the writer said:

"It was a great thrill. It still is afternoon and I'm in town."

Police took slightly more seriously, however, the telephone warnings received by Orwell Pike and George Donaldson, both witnesses of the holdup.

The warning was received by Pike directly after his picture and that of Donaldson had been published in newspapers. The voice said:

"You and Donaldson better keep your mouths shut."

Pike called police, who assigned a guard to each of them.

Constable Killed By Hit-Run Driver

LATROBE, Pa., May 19.—(INS.)—State police today are seeking for the "hit and run" driver who struck Constable Charles Garver, 40, Youngstown, Pa., and left him to die along a highway. Three men found Gaver's bruised and broken body—his head crushed and clothing torn as though he had been dragged some distance. Police say too many bone were broken to suspect murder.

Husband Taken

(READ STORY ON PAGE 3)

MRS. JAMES KIRK

Mrs. Kirk, the estranged wife, leaving the Los Angeles jail after her farewell with her husband, one of the three Gettle kidnapers sent up for life. This is an International News Photograph Service picture.

'TEN-TEN' LABOR PLAN REVIVED

WASHINGTON, May 19.—(AP.)—The National Labor Advisory Board was reported unofficially today to have rocommended that the hours of labor provisions of all NRA codes be cut 10 per cent with a compensating 10 per cent boost in wage rates.

Hugh S. Johnson, to whom the recommendations were understood to have been made, has not yet acted on them.

The board is at present actively headed by William Green, president of the American Federation of Labor, in the absence of Chairman Leo Wolman. Green is vice chairman.

Gen. Johnson some time ago suggested a 10 per cent hour cut with compensating wage rate increases. The proposals encountered opposition among industrial interests and has been allowed to rest while NRA tackled other problems of code making and revision.

MILLION LOSS IN FIRE, 100 HOMELESS

13 Cities Aid Fight On Newburyport Conflagration

International News Service.

NEWBURYPORT, Mass., May 19.—Engulfed in flames of suspected incendiary origin, the western section of the business district of historic Newburyport suffered a million dollar loss today.

Twenty-five factories, dwellings, stores and other building were levelled in what appeared to authorities to be an attempt to raze a section of the city.

When the fire finally was under control at 8 a. m., 100 persons were homeless and more than 1,000 jobless.

QUESTION FIREBUG SUSPECT

One man was questioned as a firebug. Two others were under suspicion.

Firemen from 13 cities and towns within a radius of 25 miles were called to aid local firemen as the flames raged for more than eight hours.

The main fire started in the five-story Dodge shoe factory on Merrimack street. The factory was of wood, and had not been operated for several years. Back of the main fire, which caused a reign of terror, were three other smaller blazes of suspected incendiary origin.

Leaping from the Dodge shoe factory, the flames spread through the empty John J. Collins coal shed and swept on to the Fisher Shoe Company building.

SCORES OVERCOME

Scores of firemen were overcome by smoke.

McKay's boat yard, with several yachts and schooner rigged craft were destroyed.

As the fire attacked Merrimack street, William Canepa, young son of Louis Canepa, sick in bed with pneumonia, was carried out on a stretcher. Meanwihel, his father's store was being levelled.

A west wind sent a shower of embers for a time raising the threat of a general destruction of the city. This was when the blaze spread to Odd Fellows hall.

Five dwelling houses, deserted by their occupants, a store and restaurant, the Keefe garage and several houses near Green and Marrimack streets were among other structures destroyed.

New Chief Clerk Appointed by Bell

Walter E. Schlipp, of the Monongahela House, today was named chief clerk in the Department of Public Safety by Safety Director A. Marshall Bell. Schlipp is a brother of John Schlipp, deputy city controller. He has been connected with the F. F. Nicola interests.

Schlipp replaces Robert W. Brown, who, after 18 years service, was fired by the new difector.

Mitzi Green Wins Suit Over $5,000

LOS ANGELES, May 19.—(AP.)—Mitzi Green, 13-year-old screen actress, and her father, Joseph Green, today had won a suit brought against them by William Meiklejohn and Arthur Esberg, theatrical agents, for $5,000 which they alleged was due as commission on Mitzi's earnings.

LEAGUE TOLD OF JAP-RUSS WAR FEARS

Warning of Conflict In Far East Sounded By Litvinoff

By ARNO DOSCH-FLEUROT

International News Service.

GENEVA, May 19.—The mysterious visit paid to Geneva by Maxim Litvinoff, Soviet commissar for foreign affairs, yesterday was to discuss with European statesmen what he fears is an imminent war in the Far East.

This much International News Service learned today after Litvinoff had gone to a rural retreat in the Savoy, where he will be close to Geneva and in position to renew his discussions next week.

Litvinoff discussed the Far Eastern situation at length with Louis Barthou, French foreign minister.

SEEKS EUROPEAN PACT

Russia, he told Barthoul, is eager to see the disarmament conference saved from collapse when diplomats gather here next week to make what may prove to be the final attempt to bring about an agreement. The Soviet government, he added, is particularly anxious that its Europea fontiers be made safe by treaty so Russia can concentrate in Siberia to face Japan.

In Moscow, he added, it is the

(Continued on Page Two, Col. One.)

BORIS OUSTS PARLIAMENT

SOFIA, May 19.—(AP.)—King Boris late today signed a decree dissolving the Bulgarian Parliament.

The King's action came shortly after he had approved a new government headed by Kimon Gueorgueff, former minister of railways, as premier.

The new premier named a group of ministers, many of whom will fill two portfolios temporarily.

Even as the King dissolved Parliament, rumors were circulating outside the country that he had been assassinated.

Graft Charge Perils Japanese Cabinet

TOKIO, May 19.—(INS.)—Downfall of the Japanese Cabinet was threatened today with the arrest of Vice Minister of Finance Hideo Kuroda. Kuroda was allegedly involved in a widespread net of graft charges growing out of the handling of rayon shares for the Bank of Taiwan.

Capone Henchman Starts Prison Term

CHICAGO, May 19.—(INS.)—Hymie (Loud Mouth) Levin, former collector for the Al Capone gang, went to Leavenworth Penitentiary today to begin serving an 18 months' sentence for income tax evasion.

Convicted and sentenced on a charge of failure to report a million dollars income, Levin surrendered last night and was started on his way to prison two hours later.

Star Witness

ROBERT K. BOYER

Mr. Boyer, Mt. Lebanon Township commissioner who told as a government witness in the Steedle trial of how an election steal had been proposed to him in 1932.

PHANTOM X'S ON BALLOTS CHARGED

Government Witness Tells of Wholesale Vote Markings

The tricks which government prosecutors contend were played with ballots cast in the November election of 1932 were exposed today in Federal Court to a jury whic his hearing charges that Dr. Joseph G. Steedle, the McKees Rocks assemblyman, and 11 other politicians conspired to steal votes.

Maurice A. Nernberg, handwriting expert and witness for the government, laid before the jury ballots cast in Carnegie and Scott and Stowe townships and explained in detail just how the election-stealing plot charged by the government was operated.

Prosecutors James I. Marsh and Louis E. Graham first took up ballots cast in the First Ward of Carnegie in the election which marked the downfall of the Regular Republican Organization. Nernberg testified:

"It is my judgment that a number of ballots for federal and state offices were marked by more than one person."

Nernberg then exhibited ballots which he contended were marked with two pencils and in the handwriting of two persons.

PHANTOM X's

He led the jury to the windows of the courtroom, where the light shone down on what the witness described as phantom X's on the ballots.

These were described as imprints caused by X's marked on earlier ballots in the same pack.

The government prosecutors sought to prove that one person had marked ballots in wholesale lots with Nernberg's testimony that the same person's mark was apparent on more than one ballot, that many of the ballots for state offices were so alike as to suggest carbon copies.

U. S. TO REST CASE

With Nernberg's testimony the government was all but ready to rest its case.

Yesterday they put Robert K. Boyer, Mt. Lebanon Township Commissioner, on the stand, and the echo of his amazing testimony was still banging against the ears of the defendants.

PLOT CHARGED

The testimony of Boyer crackled above the silence of a crowded courtroom.

He testified that two days after the November (1932) election, in

(Continued on Page Two, Col. Eight.)

$100,000 BALM FOR DIVORCEE

International News Service.

CHICAGO, May 19.—An out-of-court settlement of the $1,500,000 breach of promise suit brought by Mrs. Rhoda Tanner Doubleday, of New York, against Harold F. McCormick, Chicago harvester millionaire, was announced today.

The suit will be dismissed some time next week, according to Attorney Henry K. Urion, representing the New York divorcee. Urion confirmed reports that a settlement was reached while Mrs. Doubleday was visiting here last month.

What sum was involved in the settlement Urion refused to disclose, but reports were that the consideration was approximately $100,000.

Mrs. Doubleday, prominent in New York society, filed suit against McCormick here last October 24, charging that the wealthy manufacturer had proposed marriage to her in November of 1932. The proposal, according to the suit, was made during an automobile ride here and came as the climax of a courtship of 11 months.

Vauclain Sees Gain When Congress Quits

PHILADELPHIA, May 19.—(AP.)—Samuel Matthews Vauclain, chairman of the Baldwin Locomotive Works, predicts "things will get a lot better when Congress adjourns." He made the statement yesterday on his 78th birthday, after declaring:

"Business is getting better."

Unknown Man Dies When Hit by Train

The body of an unidentified white man, aged between 30 and 35, was found today along the Baltimore and Ohio Railroad tracks between Twenty-fifth and Twenty-sixth streets, McKeesport. He had been killed by a train.

The body had been so mangled that the clothing was the only hope of identification. The man wore a red sweater, dark trousers and black shoes.

Roosevelt Calls for War on Crime

Appeals to Public To Face Facts of Lawlessness

WASHINGTON, May 19.—(AP.)—President Roosevelt called on all American citizens to marshal support today for the federal government's war on crime.

While the Department of Justice girded itself with new weapons to wield against criminals, the President said:

"I ask citizens, individually and as organized groups, to recognize the facts and meet them with courage and determination"

Public intolerance of the evildoer, the President asserted, is needed to bolster th nation's drive on inter-state crime.

In signing six bills yesterday to strengthen the forces of the Department of Justice, President Roosevelt signalized the action as "an event of the first importance," adding:

"So far as the federal government is concerned, there will be no relenting.

"But there is one thing more. Law enforcement and gangster extermination cannot be made completely effective so long as a substantial part of the public looks with tolerance upon known criminals, permits public officers to be corrupted or intimidated by them, or applauds efforts to romanticize crime."

Six Bills Approved Give New Strength To Enforcers

Conversations between Justice Department officials and Lewis H. Douglas, director of the budget, about the money needed to tighten the grip of the law were scheduled for the next few days.

Attorney General Cummings was said to believe about $3,000,000 is needed to get men and equipment for the extended war on the underworld.

PICTURE ON PAGE 3

In Today's Sun-Telegraph

	Page
Arthur Brisbane	1
Bridge Lesson	8
Bugs Baer	7, 19
Comics	18, 19
"Chickie's Daughter," serial	18
Correct Manners	8
Dr. Copeland	8
Cross Word Puzzle	19
Editorial	20
Fashion	7
Finance	12, 13
Junior Patrol	8
O. O. McIntyre	20
Magazine, Fiction	8
Marion Brunot	8
Mark Hellinger	11
News Behind the News	6
Pattern	8
Pictorial Education	18
Radio	5
Ripley	10
The Thin Man (serial)	7
Will Rogers	7
Society, Clubs	6
Sports	9, 10
Stage and Screen	11
Walter Winchell	11

Skullduggery in Air As Frog Leapers Vie

International News Service.

ANGELS CAMP, Cal., May 19.—Rubber bands were being removed from wallets here today as the rubbery-legged frogs of the Mark Twain country prepared to leap off in all directions as the climax of the annual frog jubilee.

Owners of jumping frogs are wont to compare their entries with such leapers as Walter Marty, hence the general unbuckling of wallets for the purposes of putting down a wager.

Skull duggery is afoot today just as it was when Mark Twain's "jumping frog of Calaveras" was compelled to gargle one-way buckshot, and the frog, Daniel Webster by name, brought anguish and pauperism to his backer.

Daniel Webster was a prodigious jumper but with his stomach filled with leaden pellets he was just a good "anchor man."

The natives know their Mark Twain and the wiles of man, particularly when he is the owner of a frog whose hind legs may bring both fame and glory—and a smelling of the "poke."

Each frog will be allowed three jumps. The first two constitute a sort of warm-up. The tape comes out for the third leap. One minute is allowed for the take-off. Firecrackers are not allowed to overcome the initial inertia.

"The Camera Does Not Lie." But Photographs Taken With the New "Distortograph" Lens Show It Can Be Made to Present Exaggerations and Grotesque Caricatures. A Page of Amusing Pictures in The American Weekly, the Big Magazine Distributed With Tomorrow's Sunday Sun-Telegraph.

"Isabella of Bavaria." Another Beautiful Painting in the Series "Follies That Destroyed Famous Queens," by Edmund Duller, the Distinguished Artist. Reproduced in Its Original Color in The American Weekly, the Big Magazine Distributed With Tomorrow's Sunday Sun-Telegraph.

A "Highball Drinking" Baby. Parents Seem to Hate, Dishonor and Disobey Each Other Until Referee Suggests Giving Up Child. Then All Is Forgiven. A Surprising Drama of Real Life in The American Weekly, the Big Magazine Distributed With Tomorrow's Sunday Sun-Telegraph.

"Why We Get Old." Science's New and Revolutionary Theory of What Causes "Old Age" Explained in an Illustrated Article in The American Weekly, the Big Magazine Distributed With Tomorrow's Sunday Sun-Telegraph.

The New Chair Parachutes. Surprises and Thrills for Air Passengers in New Safety Device. Read About It in The American Weekly, the Big Magazine Distributed With Tomorrow's Sunday Sun-Telegraph.

ROOSEVELT URGES CURB ON SALE, SHIPMENT OF MUNITIONS

PRESIDENT ACTS TO END ARMS RACE PERIL

Opens Way for U. S. to 'Steal March' in Chaco Crisis

WASHINGTON, May 19.—(AP)—A triple play against war through curbing of sale and shipment of munitions, began at the Capitol today with President Roosevelt on the coaching line.

The President urged speedy Senate action on:

1—A nine-year-old Geneva treaty to limit international shipment of war implements.

2—A special resolution to prohibit the sale of arms in the United States to the Gran Chaco belligerents.

3—A resolution authorizing $50,000 to fund the special Senate investigation looking toward new legislation to curb "abuses" in the munitions traffi..

Chairman Pittman, of the Senate Foreign Relations Committee, reported he would press steadily for early Senate ratification of the 1925 Geneva arms treaty. The President called yesterday for this action to halt the "mad race in armaments which if permitted to continue may well result in war."

Early Senate approval was predicted also for the special resolution, transmitted by the State Department at the President's request, to prevent the sale of arms in this country to either Bolivia or Paraguay for use in their 50-year-old war over the Gran Chaco.

An identic resolution will be introduced Monday in the House by Chairman McReynolds, of the Foreign Affairs Committee.

Under its provisions the President is authorized to issue a proclamation making it "unlawful to sell any arms or munitions of war in any place in the United States to the countries now engaged in that armed conflict, or to any person, company or association acting in the interest of either country."

Passage of the resolution will make possible direct action by the United States regardless of any action which may or may not be taken by other nations.

JAP-RUSS WAR REPORTED NEAR

(Continued from Page One.)

general belief that both Japan and Germany are preparing for war.

Unless the disarmament conference can be saved, the Soviet Commissar told Barthou, the world will witness an arms race that will crush all hopes of world peace.

LLitvinoff proposed to Barthou and to Arthur Henderson president of the arms conference, that the discussions be concentrated on two points:

First, the definition of an aggressor state.

Second, regional mutual assistanec pacts which would make possible limitation of military establishments.

He declared the proposal by some powers to abandon the conference for the time being and send the whole question back to the League of Nations Council for a new start was dangerous. He expressed the hope that the conference would adopt unanimously Russia's definition of an aggressor which would outlaw automatically any nation invadnig another's territory and refusing arbitration.

(Copyright, 1934, International News Serv.)

Britain Feared as Jap Ally by Chinese Official

LONDON, May 19.—Sir John Simon's declaration that Great Britain is not pledged to preserve the integrity of China "constitutes an open invitation to Japanese militarists to bite off another chunk of China," an official in high Chinese quarters charged today.

Fully agreeing with Sir Stafford Cripp's assertion that "Japan is converting Manchuria and Jehol into a vast military base," the official told the Associated Press:

"China now is in the direst danger as a result of Great Britain's statement of policy.

"It looks as though Britain is moving in the direction of an ally of Japan to counter-balance the Russo-American rapproachment. However, the Chinese hope this really is not true, for Britain should line up with the United States and thus hold the balance of power against Japan."

(Copyright, 1934, by the Associated Press.)

Beaning a Pinch Hitter

By QUIN HALL

M'NAIR SEEKING STARR OUSTER

A campaign among the boroughs to oust David L. Starr, their representative on the Traction Conference Board, is the latest activity in regard to that body announced by Mayor McNair.

With former Safety Director Ralph E. Smith now a member of the Board, the Mayor faces the possibility of having taken away from him by an ordinance proposed by William A. Magee, the power to appoint the city's Traction Board members.

As an alternative the Mayor proposes a campaign against Starr, declaring that Council cannot regulate what happens to the representative of the boroughs. As to Starr, the Mayor said:

"He's been there for years and never did anything. He's like (Charles A.) Finley."

The Mayor and Chairman Finley had a friendly chat yesterday at the board, the Mayor appearing there to introduce the new member.

REDS ACCUSED BY WOLL

Universal Service.

NEW YORK, May 19.—A charge that the Communist party of the United States received instructions from the Communist International in Moscow regarding methods to be followed in America subsequent to the pledge given by Maxim M. Litvinoff to President Roosevelt as a condition of Soviet recognition has been made by Matthew Woll.

The charge was contained in a letter written by Woll, who is acting president of the National Civic Federation, to Representative John W. McCormack, of Massachusetts, chairman of the House committee to investigate Nazi and other foreign propaganda in the United States.

Among Woll's charges were these:

"The objective of the Communist party is the establishment of a Soviet regime in place of the present government of the United States.

"This change in the form of government is not to be effected by constitutional means, but by the use of force and violence."

Pittsburgh Sun-Telegraph.
Volume XIV—No. 107.
Saturday, May 19, 1934.
Published evening and Sunday at the office of the Pittsburgh Sun-Telegraph, Telegraph Square, Pittsburgh, Pa. Price: Daily, 3 cents; Sunday, 10 cents.
Entered as second-class matter at the postoffice at Pittsburgh, Pa., under the Act of March 3, 1879.

DARROW REPORT UNDER GUARD

Universal Service.

WASHINGTON, May 19.—The long-awaited report of the Darrow Recovery Review Board denouncing the Blue Eagle, and the reply of the NRA, were mimeographed yesterday in a closely guarded room for publication today.

The document, consisting of 323 pages, contains approximately 100,000 words.

All workers were searched on leaving the room after long shifts, and the "gag" was clamped on all who had access to the statements.

Complaint concerning the overtime work was registered at a meeting of the NRA section of the Federation of Government Employes.

For the last week Recovery Administrator Johnson, chief NRA counsel Donald Richberg and the divisional administrators have dropped most of their activity to concentrate on the report.

Each divisional chief was assigned to one of the eight codes assailed by the Darrow board as permitting monopoly and oppressing the "little fellow."

MENACE OF WAR TO CITIES TOLD

The Indians and the Hill Billies of the Ozarks are coming into their own, David Gibson, Lorain, O., newspaper editor, told members of the Henry George Club in the Chamber of Commerce yesterday. But they'll have to wait until after the next war. Editor Gibson said:

"Populations in the congested areas will be wiped out. Only those living in the open country can hope to survive the rain and hail of poison gas, bombs and disease germs which will be dropped by the enemy. Only the Hill Billies and the Indians will survive."

The next great war is not far distant, he predicted, due to "economic greed." Of depressions he said:

"We will continue to have depressions until the nation and the world are placed on a sound economic basis."

RETURN BOARD CALLS FOUR

Members of four election boards appeared before the Return Board this morning to account for discrepancies in Tuesday's primary election tabulations.

Boards in which the differences were discovered were the Third and Fourth Districts, Aspinwall; Second District, Sixteenth Ward, and the Fourth District, Sixteenth Ward.

John Henry, director of the elections bureau, said there was no evidence of fraud uncovered in the first 20 districts now being tabulated.

The Return Board will sit today from 9 a. m. to 12 noon.

LONG IN REVOLT ON TARIFF POWERS

Democratic Support Cut as Senator Scores Bill

By WILLIAM K. HUTCHINSON
International News Service.

WASHINGTON, May 19.—A break in the solid Democratic support of the bill giving President Roosevelt broad tariff-slashing powers to negotiate reciprocal trade agreements, today failed to shake administration plans to enact it by the end of next week.

Senator Huey P. Long (Dem.), of Louisiana, a thorn in the administration's side, led the break. He assailed the Democrats for violating their 1932 party platform by supporting the bill. His attack annoyed administration leaders but failed to win sufficient support to endanger the bill, despite almost solid Republican opposition.

Huey got under Democratic skins by reading the Democratic pledge on the tariff. It read:

"We advocate a competitive tariff for revenue, with a fact-finding tariff commission free from executive interference."

Long charged the bill, giving the President power to raise or lower tariffs, was a plain violation of this pledge. He also quoted speeches by Secretary of State Hull and Senator Pat Harrison (Dem.), of Mississippi, assailing a Republican proposal to give former President Hoover tariff-changing powers.

He quoted Hull in 1932, as saying a delegation of taxing powers, such as giving the President power to fix tariff duties, was "clearly unconstitutional" and a "violation of the functions of the American Congress."

A flood of amendments were offered. Senator Johnson (Rep.), of California, offered two, one to exempt agricultural products, the other to force Senate ratification of any completed treaty. Senator Reed (Rep.), of Pennsylvania, also proposed to make the proposed agreements subject to Senate approval. Other amendments placed different restrictions on the President's proposed powers.

JUDGE STUDIES 2-JOB CASE

Whether Councilman Louis Ebner, of Millvale, is guilty of holding two jobs is up for decision by Visiting Judge S. John Morrow in Criminal Court.

Assistant District Attorney Russell Adams yesterday completed the case against Ebner, presenting evidence to show that while a member of the Millvale Council, Ebner also was employed by the Duquesne Light Company.

The law prohibits borough officials from being employed by firms from which the borough purchases equipment or supplies.

The light company sells electric power to the borough.

J. I. Simon, counsel for the councilman, demurred to the charges, arguing Ebner was guilty of no crime even if the facts are true.

The attorneys were instructed to prepare written briefs.

Motorists Cautioned On Safety Week Eve

Motorists were urged to exercise caution by the Better Traffic Committee yesterday, warning that people are being killed at the rate of 150 a year in Pittsburgh and 2,500 in Pennsylvania. The warning was sounded in calling attention to the observance next week of "Pennsylvania Highway Safety Week."

NRA STEEL CODE REVISION NEAR FINAL ACTION

Mellon Group, Others Argue Over Price at Aluminum Parley

WASHINGTON, May 19.—(AP.)—Revision of the steel code, NRA trouble spot since the beginning, is substantially completed and will be announced within a week or 10 days. Within the same time codes for aluminum and for the electrical industry may be finished and ready for final action.

This news was given yesterday by Administrator Hugh S. Johnson just as his aides completed the first hearing on imposition of a code upon the telegraph industry.

The steel code, criticized by the Federal Trade Commission and by the Darrow review board, came up for revision because in its present form the pact was approved only until May 31.

HELD DEFECTIVE

Deciding it was defective in major respects, Johnson and Donald R. Richberg, its general counsel, held a series of conferences with steel leaders. Johnson said that only a minor point remained to be settled and that this awaited collection of statistical data.

The aluminum code, revised for the sixth or seventh time, was finally ready for Johnson's inspection and report to President Roosevelt. Richberg expected to complete the electric light and power code within a few hours.

Steel code changes were expected to modify the present "basing point" system of establishing prices so as to put a basing point at every important mill; besides that it was expected that the provision for including transportation from basing point to destination would be so modified that customers would not have to pay tolls not actually expended in getting the freight to them. No flat f. o. b. mill arrangement for steel is expected, however.

ALUMINUM TRUCE NEAR

The revision is expected to reduce materially advantages still held by some big companies.

Controversy in the aluminum field had narrowed down to dispute over language to prevent aluminum company subsidiaries from getting better prices for their metal than are available to independents.

The latter demanded a declaration for identical prices; the Mellon group, with allied companies, proposed that there should be no discrimination between the prices for the two groups, and provided that regardless of control of the domestic supply of virgin metal the Mellon companies should be free to meet any price for foreign aluminum.

MRS. PINCHOT RAPS JOHNSON

STROUDSBURG, May 19.—(AP.)—Mrs. Gifford Pinchot, wife of Pennsylvania's Governor, yesterday criticized Gen. Hugh S. Johnson's administration of NRA, and termed the administrator:

"As much a traitor as Benedict Arnold."

Mrs. Pinchot spoke at a labor meeting in protest against a week-long shutdown of silk mills ordered by the code authority.

She described the NRA as a wonderful piece of legislation for the benefit of the workers, and said it can be used to advantage only through labor unions.

She said Johnson was allied with big business against the workers.

Mrs. Pinchot advised her hearers to organize for their own benefit, and declared that labor has a right to have a say in hours, wages and working conditions.

THE WEATHER

Local Forecast

Fair tonight and Sunday. Slightly warmer tonight.

Hourly Temperatures
(Daylight-Saving Time)

12 midnight		6 a. m.		noon		6 p. m.						
1 a. m.		7 a. m.		1 p. m.		7 p. m.						
2 a. m.		8 a. m.		2 p. m.		8 p. m.						
3 a. m.		9 a. m.		3 p. m.		9 p. m.						
4 a. m.		10 a. m.		4 p. m.		10 p. m.						
5 a. m.		11 a. m.		5 p. m.		11 p. m.						

Relative today ... 5 p.m. (Eastern time today ... 5 p.m.

Observations for the 24 hours ended at 9 o'clock this morning.

	Temp.	Precip.	Hum.	Wind	Weather
Pittsburgh	62	.02	83	S	Clear

Temperature and Precipitation

	1933 Temp.	1933 Precip.	1931 Temp.	1931 Precip.	1929 Temp.	1929 Precip.	1927 Temp.	1927 Precip.
High	80	1.73	83	2.74	74	2.74	73	1.73
Low	50	0.00	53	0.00	53	0.00	53	0.00
Mean	66	0.14	69	0.22	64	0.22	63	0.14
Precip.	.00	.02	.00	.04	.00	.00	.00	.02

Bulletin

Observations taken by the United States Weather Bureau. The morning temperatures were taken at 8 o'clock. The noon temperature is for 12 hours ended at 8 o'clock this morning. Precipitation is for 24 hours ended at 8 o'clock this morning.

Station	Temp.	Pre.	Station	Temp.	Pre.
Atlanta	68	.01	Jacksonville	72	.01
Atlantic City	66	.01	Kansas City	74	.00
Bismarck	56	.00	Memphis	76	.00
Boise	48	.00	Miami	76	.00
Boston	62	.00	Minneapolis	66	.00
Buffalo	72	.00	Nashville	74	.00
Cheyenne	54	.00	New Orleans	76	.00
Chicago	66	.00	New York	64	.00
Cincinnati	68	.00	Oklahoma	68	.00
Cleveland	68	.00	Omaha	66	.00
Columbus	70	.00	Pittsburgh	66	.00
Denver	58	.00	Portland, Me.	62	.00
Detroit	68	.00	Portland, Ore.	52	.00
Des Moines	66	.00	Richmond	72	.00
Duluth	62	.00	St. Louis	68	.00
Helena	52	.00	Salt Lake City	60	.00
Kansas City	74	.00	San Antonio	84	.00
Harrisburg	66	.00	San Francisco	54	.00
Miami	76	.00	Seattle	52	.00
Milwaukee	66	.00	Tampa	76	.00
Indianapolis	66	.00	Washington	68	.00
Knoxville	66	.00	Winnipeg	52	.00
Kansas City	68	.00	Yellowstone Park	42	.00
Little Rock	70	.00			
Los Angeles	58	.00			

Weather Conditions

High pressure is centered over the Great Lakes region this morning, and extends southward over the Atlantic states, and another high is located off the Pacific Coast. A low is centered over South Dakota (Huron, 29.76 inches), and pressure is relatively low over the entire central and eastern sections of the country. The Dakotas low produced light thunderstorms in North Dakota during last night, and scattered light showers occurred in Western Montana. There was light rain also in New Orleans and Miami during yesterday and last night. There is some cloudiness over these sections this morning, elsewhere the skies are clear. Warm weather prevails over the entire country this morning, and high maximum temperatures occurred yesterday in the plains states. In the Canadian Northwest the weather continues cool.

River Conditions

The rivers are about stationary. Stage at Franklin is 1.0 foot; Lock No. 7 (Mon.), 12.0; Pittsburgh, 10.1; Dam No. 4, 9.2; No. 6, 7.4; No. 10, 9.5; No. 12, 8.2. The dams are up.

ROOSEVELT SHIP AID TOLD

WASHINGTON, May 19.—(AP.)—A lump-sum agreement the Shipping Board had with the Roosevelt Steamship Company for operation of three routes was scrutinized yesterday by the special Senate committee investigating ocean mail contracts.

The amounts paid were reduced a few months ago. Under the questioning of the committee chairman, Senator Black (Dem.), of Alabama, Kermit Roosevelt, official of the line, now owned by the International Mercantile Marine, testified that where one line was receiving a lump figure as high as $38,000 a round trip a ship in 1931, the cut the administration made last February brought that down to $10,000.

The investment of Vincent Astor, wealthy young friend of Roosevelt and a member of the directorate of the I. M. M., in the Roosevelt Line also was inquired into by Black.

Black introduced figures he said showed Astor had paid $227 a share for Roosevelt Steamship Company stock which had a book value at about that time of $48.60.

HOPES FOR MINE CODE FADE

WASHINGTON, May 19.—(AP.)—The possibility that the anthracite industry may remain without a code is suggested by Gen. Hugh S. Johnson, accompanied by the assertion that imposition of one by the NRA at this time probably would "work out a miniature revolution." He said yesterday:

"The anthracite situation is just as it has been for the last six months. It doesn't look as though we will get a code any time soon and I don't know whether there will be one or not.

"It is an extremely tough problem. The miners get a high rate of daily wage. Most of them do not want to spread the work by shortening their time and others go parading around, demanding the work be divided."

The chief stumbling block in the negotiations, as Johnson pointed out, is the length of the work week. The United Mine Workers of America, fighting for a 32-hour week, and the operators, clinging to 48 hours as fixed in their contract with the union, are deadlocked.

STEEDLE TRIAL TOLD OF VOTE 'TRICK'

U. S. Witness Charges Phantom Markings On Ballots

(Continued From Page One.)

which he was defeated for the Legislature, Dr. Steedle, the McKees Rocks Assemblyman, proposed a plot to steal the election by altering ballots already counted.

This proposition was put to him in the washroom of Justice of the Peace James J. Westwood's office in McKees Rocks in Westwood's presence, Boyer related.

TELLS OF 'OFFER'

Steedle said Boyer's share of the expenses would be $200, and he offered to lend Boyer the money, the witness added. Boyer testified that when he turned down the plan because of "the principle of the thing," Steedle urged:

"Forget that conscientious stuff. You can't use it in Harrisburg. You would save the money on railroad fares alone to Harrisburg."

And there was no chance of being "caught" because Attorney B. Robert Averbach already had been consulted. Boyer quoted Steedle.

Boyer said the plan outlined by Steedle was to bring in for recount a number of boxes whose ballots had been changed "so we would all be elected."

DEFENSE OVER-RULED

At the same time some ballot boxes from McKees Rocks, apparently with untampered ballots, would be brought in to offset suspicion, Boyer explained.

And Boyer's $200 assessment was his share of the expenses incurred in doctoring the ballots before they were recounted, the witness testified.

Much of Boyer's testimony was recited over the strenuous objections of defense counsel, who were overruled by Judge F. P. Schoonmaker.

CAMPBELL ON STAND

Boyer was preceded on the stand by former Congressman Guy E. Campbell, who was defeated in that 1932 election.

Campbell told of a very interesting visit he received at 2:30 o'clock on the morning after Election Day. He had been up all night, in his home in Crafton, when Attorney John J. McGrath and Burton J. McKee, two of the defendants who had campaigned for him, arrived. Even then the returns showed Campbell trailing by 3,800 votes and he had conceded defeat. When he told his visitors this, he testified they replied:

"Well, could not someone get them for you?"

Campbell testified he answered:

"I am not interested; wouldn't have it that way."

Campbell said that at 10 o'clock on election night Steedle telephoned him and said:

"It looks like we are all done."

On trial with Steedle are Attorney B. Robert Averbach, counsel for the Republican county organization; Justice of the Peace James J. Westwood, of McKees Rocks; Justice of the Peace Paul N. Franks, of Scott Township; Wallace Ray, clerk in the county delinquent tax office; Attorney John J. McGrath, Republican chairman of the Thirty-second Ward; Burton J. McKee, real estate dealer; Robert S. S. Haus, and four members of the Stowe Township police department, Frank Miller, captain; Thomas Saunders, chief; William Schwartz and August Weisser, patrolmen.

SUN HURTS EYES M'NAIR TO SUE

Mayor McNair does not like the shiny new white wall of the Allegheny County Courthouse, which reflects the glare of the afternoon sun into his fifth floor offices in the City-County Building.

The Mayor drew the curtains in his outer office yesterday and addressed the group which daily waits there as follows:

"The sun on that building hurts my eyes. I'll have to sue McGovern."

Workmen have now completed the cleansing of the greater part of the wall of the Courthouse facing Diamond street and are touching up the job with a sand blast.

Starting the Task of Counting the Votes

Photo by Pittsburgh Sun-Telegraph.

MRS. GRACE KIESEL — MISS VIRGINIA VENARD

MEMBERS OF THE RETURNING BOARD AT THE COUNTY ELECTION BUREAU IN THE OFFICIAL COUNT OF THE BALLOTS

McLeod Backers Fight House Adjournment

Universal Service.

WASHINGTON, May 19.—A determined fight against adjourning Congress without action on the McLeod bank payoff bill has been launched.

Resentful of tactics employed by the majority leadership to smother the measure, its supporters have begun circulation of a petition binding the House membership to vote against adjournment until the bill reaches the floor.

Except for early adjournment, maneuvered by House leaders yesterday, the McLeod bloc probably would have forced a vote on the bill May 28. A petition to discharge the Rules Committee from further consideration of the measure lacked only 18 of the 145 signatures required to force a vote on that day.

McLeod (Rep.), of Michigan, said today he hopes to complete the petition Monday, thus forcing the measure to the floor June 11. Present plans, however, are for final adjournment around that date.

The fight for the McLeod bill, which would pay in full the depositors of closed national banks, has borne fruit even in the Banking and Currency Committee, a leader in the fight against it. Chairman Steagall is expected to bring out a bill providing for partial payment early next week.

Tied, Senator Suggests To Rival That Both Quit

Senator Chauncey W. Parkinson, of the Washington-Greene County district, yesterday suggested to D. Glenn Moore, Washington editor, his opponent in Tuesday's primary, that both withdraw and permit Republican party officials to name a candidate for the November election.

Moore and Parkinson were tied in the primary battle, each receiving 7,397 votes.

The vote in Greene County was: Parkinson, 1,583; Moore, 1,064. In Washington County the result was: Moore, 6,333; Parkinson, 5,814. Each carried his home county by 519 votes.

Parkinson, in his unusual offer, wrote:

"Our candidacies were submitted to the voters in the belief that one of us would best exemplify what they desired in the matter of representation in the State Senate.

"Since they have made no choice, I would suggest that we hand our joint resignations and withdrawals to the proper Republican authorities and allow some one to be selected as the Republican nominee who would remove from the election any of the disappointment and bitterness that might arise by the selection of either of us.

"I am suggesting this before the official count has brought any changes in the unofficial count of the Washington Reporter."

Inventions That Are Needed: Eggs With Flexible Shells, Non-Slop Coffee Pot and Other Gadgets Which Everybody Is Waiting For. Read About Them in The American Weekly, the Big Magazine Distributed With Tomorrow's Sunday Sun-Telegraph.

LEOPOLD AND LOEB COMPLETING 10TH YEAR IN PEN

THRILL SLAYERS PROVE 'MODEL PRISONERS'

Both Resigned to Fate After Decade Since 'Perfect Crime'

By COPELAND C. BURG,
International News Service.

CHICAGO, May 19.—Ten years ago, on May 21, two brilliant young college students tapped a boy on the head with a chisel. They stuffed his body under a South Side culvert and walked away, confident they had executed "the perfect crime."

But today 10 bitter years of tragedy streak after that cold chisel blow that killed little Bobby Franks.

A tell-tale pair of glasses found near the boy's body was traced to one of the youths and they were sentenced to spend the rest of their lives in prison. In September of this year, Nathan F. Leopold, Jr., and Richard Loeb, will finish their first 10 years behind stone and steel—10 years unfolding dynamited happiness, wrecked homes and fortunes, death.

MODEL PRISONERS

Young Franks' father, a Chicago millionaire, is dead—victim of a broken heart. The fathers of both Leopold and Loeb are in their graves. Allan Loeb, a brother of Richard, is a Chicago broker. Several other relatives of the killers reside in Chicago and once in a while visit Stateville Prison, Joliet, where Loeb and Leopold are prisoners.

Leopold will be 30 years old in November. Loeb will be 29 next month.

Their future?

Well, the most that can be said for them is that they are rather brave; they don't complain, yet across their faces are the lines of deep sorrow, despite their youth.

Loeb is happier, less vindictive. He's still vain about his clothes and to an interviewer he often says:

"Please don't describe my clothes . . . Don't tell how I looked."

He wears the prison blue denim. He is still handsome with dark hair and skin without the usual prison pallor.

Leopold is more morose. He broods at times. He has been put in solitary confinement several times for small infractions of rules, such as failing to deliver a message—sometimes he acts as a prison messenger—at the proper time and for attempting to cook in his cell.

Both are considered model prisoners.

No one has the faintest idea Leopold and Loeb will ever have their sentences reduced, that they will ever be paroled from prison.

They are most carefully watched and guards go out of their way to see that they obey all rules just as other prisoners do. Not the slightest favoritism is shown them.

Richard is in charge of the prison correspondence school, said to have been originated by him. Through correspondence prisoners are taught languages, history and literature. Leopold is Loeb's assistant in the school and is also assigned to the prison library.

LEOPOLD 'ASSISTANT'

The correspondence school has been a "life-saver" to the condemned men, particularly Loeb. He has shown much enthusiasm about the school and won the admiration of Warden Whipp, who believes it one of the most important advancements made in years in prison work.

Leopold in recent months has been a faithful assistant to Loeb. More worldly than Richard, he has not been as enthusiastic over the school. He finds some pleasure in extra candy, tobacco and newspapers he is permitted to buy. He has ample funds for such purchases, having been left a $50,000 trust fund by his father. It is estimated that when he is 50 the trust fund will have grown to more than $250,000.

Their Crime Just Ten Years Old

NATHAN LEOPOLD, JR. RICHARD LOEB

The scene 10 years ago in Chicago courtroom as Leopold and Loeb, then two brilliant college students, were sentenced to life imprisonment and 99 years beyond that for the kidnaping and murder of young Bobby Franks—just 10 years ago on Monday of next week.

OWNER OF CAFE LOSES FIGHT FOR BALM

'Flower of Old South' Doesn't Have to Pay Suitor $250,000

By DOROTHY ROE
Universal Service.

NEW YORK, May 19.—A Supreme Court jury decided last night that the broken heart of Stanley Vulgaris wasn't worth $250,000, even if he were a descendant of Antony and Cleopatra.

The jilted Greek restaurant proprietor had testified that he lost his business because of his love for Mrs. Olive Spencer, 47-year-old flower of the Old South, that he spent $25,000 in courting her, and that his heart was shattered to the extent of a quarter of a million dollars.

Mrs. Spencer, buxom, red-haired and shrill voiced, spent some time on the witness stand, explaining:

"I never loved him, I just liked him very, very much."

Up to the end the 37-year-old Vulgaris pleaded that if his one time light o' love would only relent and marry him he would drop the whole suit then and there. He even had a minister in the courtroom.

WROTE HIM POEMS

But it took the jury only 40 minutes to decide that this time the woman needn't pay, and it took Mrs. Spencer less time than that to refuse her sorrowing suitor's final proposal.

Mrs. Spencer admitted writing poems to Stanley—poems which she forgot to credit to Elizabeth Barrett Brown, who wrote them first.

Mrs. Spencer, widow of a Charlotte (N. C.) financier, was asked:

"Didn't you write him letters?"

"I may have."

"Didn't you write him 50 or 60 letters, discussing the good times you had together? Didn't you tell him to cut down on his bread and starches, and didn't you promise him a change of some kind?"

SPAGHETTI DINNERS

Mrs. Spencer giggled and said:

"Oh, I was reducing. That was the change I meant."

She admitted meeting Vulgaris in a hotel flirtation, but she denied the $25,000 courtship, saying all she got out of her suitor was a few spaghetti dinners and some trips to the movies.

Recuperating June

JUNE ROBLES, 6 . . . MAYBE SHE'LL GO BACK TO SCHOOL

June, Tucson's 6-year-old kidnaped child, pictured in her convalescence. Doctors thought that she might be able to go to school on Monday and show little effects of her 19 days in a coffin-box. This is an International News Photograph Service picture.

TWO DETAINED IN ROBLES KIDNAPING

June Fails to See Abductor in 'Most Promising' Suspect

TUCSON, Ariz., May 19.—(AP.)—Two unnamed suspects in the kidnaping of June Robles were detained by authorities for further questioning today, despite failure of the 6-year-old girl to identify either.

One of the men, taken into custody this morning, had been sought since June was found last Monday entombed in a sheet iron box buried in the desert. Officers described him as the "most promising" suspect they had rounded up. The girl studied his face calmly, but was unable to recognize him.

The other man, who had been questioned and released yesterday when June could not establish his identity, was brought in again for further examination.

TO CONTINUE EXAMINATION

Officers said they would continue examining the man confronted this morning by the girl, in an effort to check up on circumstantial evidence indicating he might have participated in the case without ever having been seen by the little victim.

June's failure to "put the finger" on the latest suspect climaxed a long series of official disappointments. She had recognized none of numerous persons viewed. Some theories of investigators partially collapsed as a result.

Information the little girl has given authorities led them to believe she would know at least one of three men she has said she saw during the 19 days she was in the desert pit nine and one-half miles southeast of Tucson.

Neither of the men examined was held in custody, and investigating officers afterward said they could be reached if wanted again.

TRACE LETTER

Authorities had not been able to establish as yet whether a mysterious anonymous letter from Chicago revealing the location of June's desert tomb had been carried by one of the conspirators from Tucson to the Illinois city for mailing, or had been sent to some one there for re-mailing, or whether it reached Gov. B. B. Moeur's office in Phoenix last Monday by accident or design.

One theory of investigators was that the abductors had decided to accept the $10,000 ransom offered by Fernando Robles—$5,000 less than the original demand—and arranged for mailing the letter on the assumption the contact, collection of the money and the escape of their negotiator would have been accomplished before arrival of the missive in Arizona.

Officers suggested the contact plans then might have gone astray and the conspirators had been unable to retrieve the letter.

MOVIE 'BOMBED,' 2 BURNED

An aged man and a boy suffered burns and other patrons, many of them women and children, rushed for the exits when a phosphorus bomb, placed on a seat in the Strand Theater, 1604 Carson street, last night was discharged, police said. The victims, seared by the flame, were John Bliss, 71, of 2328 Sarah street, and Nick Cosmides, 7, of 1916 Sarah street. They were treated at South Side Hospital and taken to their homes.

Four theaters were dynamited early April 30 in what police said they believe is a war between rival unions of motion picture operators. Investigators of the city and county detective bureaus united in their investigation of the outrages which followed a series of phosphorus bombings of theaters in the city and county in the last few months.

More than a score of patrons were burned by the latter depredations and heavy property damage resulted from the dynamite blasts which occurred while the theaters were unoccupied.

The theaters damaged by dynamite bombs were the New Oakland, 213-15 Atwood street; the Atlas, 2603 Perrysville avenue; the Arcadia, 823-25 East Ohio street, and the Colony, 720 Broadway, Stowe Township.

Three High Schools First in Music Contest

CLARION, Pa., May 19.—(AP.)—Students of Dubois, Ridgway and Knox high schools captured first places in Classes A, B and C, respectively in the eleventh annual musical festival at Clarion State Teachers College.

New Castle and Bradford won second and third places in Class A and B. Brookville took second and Clarion third, while St. Petersburg won second place in Class C.

Love Killer Tells Of Family in Ohio

LOS ANGELES, May 19.—(INS.)—Held on charges of killing his pretty sweetheart, Dorothy Smith, last April 15, when she refused to kiss him, Charles Johnson, 22, of Pasadena, Cal., today admitted to authorities that he had a wife and two children in Columbus, O.

Johnson said he was 16 years old and a high school student when he married Virginia Kuhlman in Columbus.

Ben Avon Student Wins at Allegheny

Fred Mair, senior at Ben Avon High School, today had been adjudged the winner of a competitive examination at Allegheny College, Meadville, and was awarded a four-year scholarship at Allegheny, amounting to $100 a year.

Virginia Derr, of Dormont High School, was among 10 other prize winners. Her award was $100 and one year of study.

Noted War Chaplain Visits Legion Here

In Pittsburgh to attend a conference of the Italian Legion, the Rev. Father James Salza, noted war chaplain, today was making his first visit here. He is the guest of Dr. Leone Sircana, Italian vice consul. Father Salza was wounded seven times and lost his left arm during the World War. He will preach tomorrow at St. Peter's Church, 120 Fernando street, and will speak to the Italian Legion at Carnegie Lecture Hall.

Turkey to Increase War Fund Millions

ISTANBUL, May 19.—Turkey's Turkey's war budget will be increased $20,000,000 for the next fiscal year.

Among measures to reinforce the country's defenses, the government decided also today to speed up railway construction in Anatolia and the Aegean Littoral.

Pair Take Movie To Prove Wedding License O. K.

Sterling S. Parker, attorney, and Evelyn N. Atkinson, stenographer, of Cleveland, O., wanted more than the usual form as proof that they got their marriage license in the City-County Building yesterday.

They brought along their moving picture camera and recorded the procedure in all its important details.

If any of their friends want to know just how and by whom the necessary step to marriage was accomplished, all they'll have to do is put up a screen, turn the handle and, presto, there will be the story in pictures.

PITT OBSERVING OPEN HOUSE

While volunteers work in an effort to raise the $1,650,000 necessary for completion of the Cathedral of Learning by the end of this month, Open House Week will be observed at the edifice next week.

The week of public inspection will open tomorrow at 2 p. m., with the following hours set aside for visitors: Sunday, 2 to 6 p. m.; week days, 2 to 5 and 7 to 9 p. m.; Saturday, from 10 a. m. to 5 p. m. and 7 to 9 p. m.

As volunteers set out today to complete the fund, Dr. John G. Bowman, chancellor of the University of Pittsburgh, announced that the name of every donor to construction of the edifice, from the 1925 campaign, when more than $8,100,000 was given, and including the present one, will be inscribed in a great book which is to be kept in the completed building. A similar book will be placed in the cornerstone of the 42-story building, he said.

WOMAN DRIVER, 2 MEN HURT

An auto accident on Jacks Run Bridge last night resulted in injuries to a young woman driver and two men.

Charlotte Hanna, 25, 408 Hiland avenue, Aliquippa, and a passenger, James Ramsey, 23, of 1320 Main street, were treated for shock and bruises. She was held under $1,000 bond, Bellevue police reported.

John Riley, 25, of 241 Allegheny avenue, Emsworth, the other driver, suffered a possible brain concussion.

Floyd Cooke, 31, of 709 Gearing avenue, was injured last night when his auto overturned in a collision with a truck at Castlegate and Berkshire avenues, Brookline. He was treated at South Side Hospital. The truck was driven by Wade McLaughlin, 2304 Palm Beach avenue, police said.

BEATS HIS SON, DIES IN CELL

Lodged in Woods Run Police Station last night after hitting his son over the head with a baseball bat, police said, Thomas Belking, 70, of 1513 Hanlon street, hanged himself with his belt in his cell 20 minutes later, the morgue reported.

The son, Charles Belking, 48, of 1314 Adams street, was struck with the bat when he told the father, who had been drinking, to go to bed, according to police.

Mrs. Belking called neighbors and police were summoned. Both were arrested, the son treated for a head laceration and the elder Belking placed in a cell.

HITCHCOCK SON DIVORCED

WHITE PLAINS, N. Y., May 19.—(AP.)—Mrs. Mary Atwell Hitchcock had an interlocutory decree of divorce today from Francis C. E. Hitchcock, brother of Tommy Hitchcock, famous polo player, and youngest son of Thomas Hitchcock, horseman and poloist.

Supreme Court Justice Graham handed down the decree at a private hearing yesterday, giving Mrs. Hitchcock $8 a week alimony from Hitchcock's $16 a week salary as a Wall street clerk and custody of their child, 2-year-old Francis C. E. Hitchcock, Jr.

Evidence in the case was not made public.

The decree permits Mrs. Hitchcock to remarry after three months if she chooses, but prohibits Hitchcock from remarrying unless permission is obtained from the court.

Their wedding on September 21, 1930, in Manhasset, L. I., was one of the most brilliant of the season. She was the eldest daughter of Mr. and Mrs. George J. Atwell, of Mayfair House and Long Shadows, Manhasset.

30 Operas Slated By Phila. Orchestra

PHILADELPHIA, May 19.—(AP.)—In order to meet changing conditions the Philadelphia Orchestra next season will give 30 performances of opera in 30 weeks in addition to 20 weeks of symphony concerts.

In announcing its activities for next winter the Philadelphia Orchestra Association referred to the financial difficulties in rearranging the concert season and keeping its organization intact.

LYNCHING MOB FOILED BY RUSE

GREENVILLE, S. C., May 19.—(AP.)—Removal of a young Negro accused of attacking a 13-year-old white girl to an unnamed prison today was credited with having prevented a charge upon the county jail here by a mob which at one time numbered around 1,000 persons.

Apparently convinced of officers' statements that the prisoner had been whisked away some 12 hours earlier, the remnants of a mob which clamored for the Negro's life during the night, finally dispersed shortly after 3 a. m.

The armed crowd gave up its vigil only after a group had dashed in automobiles to Gaffney, a town 50 miles away, to find that the Negro had not been taken there.

The girl victim was attacked Wednesday as she was returning from school. Twenty Negroes were jailed. The next day all except one, whose name officers have refused to divulge, were released.

FATE OF DAVIS UP TO PINCHOT

Hearing on the application of Illinois for the extradition of 19-year-old Thomas Davis, Jr., where he is wanted to answer to charges of assault with intent to kill and robbery at gun's point, will be held Monday before Gov. Pinchot at 11:30 a. m.

Davis, tried in Criminal Court here recently, was acquitted on a charge of having murdered State Highway Patrolman Herbert Brantlinger.

Davis will be represented in the hearing by Attorney Robert Ivory, Jr., who yesterday filed habeas corpus proceedings before Judge Thomas M. Marshall to prevent an attempt by Illinois authorities to "rush" the boy to their state. Hearing on the plea was set for Friday. Until that hearing, Davis cannot be removed legally from the state.

ARREST ENDS LONG JOY RIDE

Two boys whose 24-hour joy ride in six allegedly stolen automobiles was ended by Claysville police yesterday, were to be returned today to the Juvenile Detention Home, Oakland, from which they escaped Thursday, according to police.

Arrested on the outskirts of Claysville, the boys, 14 and 16, told police they were on their way to their homes in Pittsburgh and Homestead Park. They escaped from the Home after stealing clothing from the laundry, police said.

Then they began their joy ride throughout the Tri-State district in stolen automobiles, police said. In the first car they drove to Swissvale where they took another and started for Wheeling. They tried out three cars in West Virginia before driving to Claysville, where they took another, according to police. The cars were recovered.

Man Held Up by Woman With Knife

A $5 gold piece and a wallet were taken from Dominick Mineo, 45, of 1715 Watson street, by a Negro woman, armed with a knife, as he walked in Colwell street early today, Mineo reported to police.

Held by police in connection with the holdup are Peggy Robinson, 26, of 1227 Wylie avenue, and Percy Brown, 25, of 1511 Colwell street. Mineo's pocketbook and the gold piece were recovered from a mail box in Wylie avenue early today by a mail carrier.

HINT FIFTH MAN IN GETTLE CASE

LOS ANGELES, May 19.—(AP.)—After questioning Clyde Stoddard, 27, federal agents said today he would be held as a material witness in the William F. Gettle kidnaping case in which three other men have started life terms in San Quentin prison.

Stoddard was arrested Wednesday night on a technical charge of suspicion of kidnaping. It was found he was part owner of the automobile in which the Beverly Hills millionaire was abducted the night of May 9, but Stoddard insisted he knew nothing of the case and that he merely loaned the car to James F. Kirk, so-called "brains" of the plot, without knowing what Kirk planned to do.

Authorities continued investigation of the possibility another man was involved in the case. They believed a fifth man may have placed the ransom instruction note on the Beverly Hills Community Church steps, which Ernest E. Noon, Gettle family intermediary, was instructed to pick up.

Printing Official Dies in W. Va.

GRAFTON, W. Va., May 19.—(AP.)—Raymond L. Newlon, manager of the Grafton Printing Company and a former business manager of the Grafton Sentinel, died at his home today.

Newlon, who was 44, had been in ill health several weeks, but his death was caused by an unexpected heart attack. His widow and three children survive.

President Signing the U. S. Anti-Crime Bills

ATTORNEY GENERAL CUMMINGS J. EDGAR HOOVER JOSEPH B. KEENAN

PRESIDENT ROOSEVELT SENATOR ASHURST

President Roosevelt signing the seven anti-crime bills passed by the Congress in an effort to combat crime along a national front. Mr. Keenan is an assistant attorney general, Mr. Hoover the chief "D. J." agent. This is a Wide World News Photograph Service picture.

'Human Target' Shot, Goes On With Show

NEW HAVEN, Conn., May 19.—(AP.)—Alda May Cole, 19-year-old performer with the Gorman Brothers Circus and wife of Rex Cole, motion picture star, carried on through an exhibition sharp shooting act yesterday afternoon in Hamden, after she was shot between the right eye and the nose with a .22-caliber slug. She collapsed later in her husband's arms.

The wounded girl went on with her act again last night, after the bullet had been removed at Grace Hospital. Lou Morphy, the circus crack shot, told how the accident happened.

It was during that part of the act when Morphy, firing rapidly, snuffs out three candles lighted atop Mrs. Cole's head. Morphy said that one of the slugs split after leaving his gun, half of it snuffing the candle flame and the other half lodging in the head of the "human target."

Although wounded Mrs. Cole stood in front of the blazing gun until the candles had been snuffed and then walked calmly from the tent, collapsing as soon as she was outside.

Man Dead and Revived Lives for Three Hours

Universal Service.

LOS ANGELES, May 19.—Medical science fought desperately with death and won—but death struck back and claimed anew the victim once snatched from its grasp.

S. J. Winner, 38, who swallowed poison in his room, died four minutes after he was carried into Emergency Hospital yesterday.

But Dr. A. D. Trotter refused to admit death's victory despite the fact there was no pulse, no heart action and the man's pupils had dilated.

Dr. Trotter called for the most powerful heart stimulants. He injected seven and a half grains of one, intravenously, and repeated the injection at five-minute intervals, until 30 grains had been administered.

Meantime he injected other compounds. Anxiously he watched. Presently the doctor and the nurses hovering near were thrilled to observe a faint heart action. It grew stronger. The pulse beat slowly at first and then sought to find the rhythm of life.

After his "death," the poison victim again lived for three hours. Finally, the poison he had chosen as a means of suicide proved too great. He died again. And this time nothing could be done.

JUNIOR BIRDMEN OF AMERICA

LAWRENCE SHAW, National Director — J. JAMES MOORE, Pittsburgh Wing Commander

Second Lesson in Model Building Lists Necessary Tools That Are Used

By LAWRENCE SHAW

(Editor's Note—This is the second lesson in the Junior Birdmen Model Builders' Course for Beginners. It deals with the necessary tools required for the construction of model planes. While these first lessons are merely a preparatory series of articles for actual model building work, they are, nevertheless, an important part of our course. A proper bench to work on, the right tools to work with and the choice of the best materials to build your craft of, are all important. The actual details and directions for building and constructing your first model will start in a few lessons—and in time enough for members to build models to enter in the forthcoming Junior Birdmen Model Plane Contests which were announced in this column yesterday.)

JUNIOR BIRDMEN
MODEL BUILDERS' COURSE FOR BEGINNERS
Lesson II—The Tools

The most expert of model builders, as well as the beginner in model aircraft construction, need but few and inexpensive tools to work with. Many authorities at this point seem to feel that this is the reason model building has become so popular. However, my opinion differs. No boy or girl would give up this splendid sport and constructive hobby even if many tools were necessary, and their expense was something to trouble them. But the fact that only three or four tools are needed and they may all be bought with a dollar bill, and then some change left over, does help the situation, nevertheless.

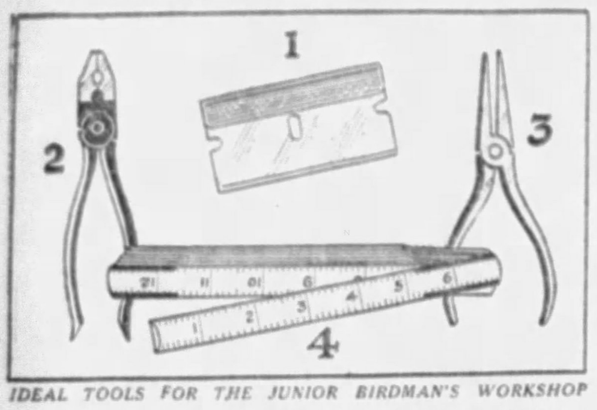

IDEAL TOOLS FOR THE JUNIOR BIRDMAN'S WORKSHOP

Many model builders use no more than a razor blade, a pair of scissors and a piece of sandpaper. Yet the boy and girl who wants to turn out models that represent fine workmanship and have good flying qualities will use a few more tools than this.

Cutting Tools

The most essential tool is the most reasonable tool! It is a common safety razor blade. Not the razor blade with two cutting edges but the type blade that has one cutting edge and a heavy metal bar across the top. This is necessary in order that you may get a proper grip on the blade for cutting your Balsa wood, for that is just what this tool is used for.

Since I have told you nothing about Balsa, and won't until our next lesson which will deal with materials, you probably are all awonder as to how a small razor blade can cut wood. Well, the Balsa that we will buy in our local department store or model aircraft store will almost be cut to measure. All we will have to do is trim it. Besides Balsa is just as soft as the proverbial "butter," yet has enough tensil strength to permit us to use it exclusively for our model work. It is the lightest wood in the world. But more about that in our next lesson.

You may prefer a jackknife instead of a razon blade for cutting your sheets of Balsa wood into strips, and cutting out wing ribs, motor stick, etc., but you will find that your jackknife blade is much thicker than a razor blade, and you will find, too, that your razor blade is much sharper than your knife usually will be.

So you see our most necessary tool is the most reasonable. As a matter of fact, dad's old castoff blades will do, providing they are of the proper type as shown in figure one (1) in the illustration accompanying today's lesson.

Wire Bending Tools

While our first all-Balsa glider will have no wire fittings, our second model will and so we might just as well get our wire bending tools at once. These wire fittings are small clips, which we bend out of common ordinary piano wire, for holding our wings on, for making our propeller shaft, etc.

For bending this wire into squares, curves and angles we need two separate pair of pliers. One is a flat nose plier as shown in figure two (2) in the illustration accompanying this column, and the other is a round nose plier as shown in figure three (3). The flat nose plier is used for making square and angular fittings and straightening out the wire when necessary. It also has a little notch near the nose for cutting wire, and this is handy. The round nose plier is used for making curves and circles in our wire fittings.

When the time comes for making our first fittings I will publish illustrations showing you just how to use these tools.

Your next requisite in the way of model builder's tools is a pair of scissors. Any pair of scissors will do as long as they are sharp. The scissors are used for cutting tissue paper (Japanese tissue) for your wings and tail unit covering.

Folding Ruler Necessary

A wooden folding ruler, such as is shown in figure four (4) in today's illustration, is of great help. Not the tape measure type, but the wooden type which can be unfolded to a length of 48 or 60 inches. The tape measure is not used because it requirs two hands to hold it when opened out, and should it become knotted or slack you will have an untrue measurement.

The only other tools that are necessary are a sharp pencil and several pieces of sandpaper. I don't know whether we can call sandpaper a tool, but to make classification simple, I include it here. You should have several grades of sandpaper, fine, medium and coarse. Sandpaper is used to finish off the wings of an all-Balsa plane, and other wood parts, and finish off propellers and round ends where necessary. I told you that but few tools would be necessary and that they were inexpensive.

Well, you have the entire list necessary for a beginner. Let's go over them once more so as to be sure you don't miss any when buying them. First, a single edge razor blade, then flat-nose plier, a round-nose plier, a pair of scissors, a pencil and sandpaper.

Now go out and buy these necessary tools and, after our next lesson Tuesday which will deal with material and tell you just what to buy in the way of Balsa wood, cement, etc., we will be ready to start on our beginner's glider.

No Nails Are Used

Let us get one important thing straight right now. At no time are nails and hammer used in model plane work. Never! Nails would make a model heavy and hamper the flying qualities of the craft. Model planes must be kept light and so we use a special grade of cement to hold our wood members together.

Of course, later on, when you build more advanced models, there will be several other tools that you will want to have. Among them will be a coping saw to cut the bigger Balsa planks which you will use at that time, a knife for carving your own propellers, a small benzine lamp for heating bamboo when wishing to bend it, a small drill and perhaps a small vice for your work bench. But it will be many planes before you will even consider needing these extra tools.

HAPPY LANDINGS!

South Sea Island Lecture Downtown

Paul C. Bragg, recently returned from a visit to the South Sea Islands, will open a week's series of public health lectures at the Moose Temple, Penn avenue, at 8 p. m. Monday.

Bragg, a teacher, lecturer, and exponent of good health, lived as a native on the islands in order to get the first-hand secrets of a race of people not burdened with 4,000 diseases. In his lectures he will tell of the method followed by those people in remaining free from ill health.

Junior Birdmen of America

The Sun-Telegraph, Pittsburgh, Pa.:

Please enroll me as a member of this new nation-wide junior organization for boys and girls. I pledge myself to become an active

(JUNIOR BIRDMAN)
(JUNIOR BIRDWOMAN)

I enclose a 10-cent coin to cover cost of Junior Birdmen wings and membership card including mailing and postage.

My Name .....
My Address .....
My Age .....

(Fold your dime carefully in a piece of paper and attach it to the coupon.)

NEWS ABOUT PITTSBURGH CHURCH ACTIVITIES

SPECIAL RITES WILL MARK PENTECOST

Pentecost will be observed in Pittsburgh churches tomorrow with special services in many of the churches.

Elaborate ceremonies will mark the observance of the day in Epiphany Catholic Church at 11 a. m. Torch boys, acolytes, thurifers, choir boys and priests will all take part in the service at which the Rev. L. A. O'Connell will deliver the sermon.

Churches of the Pittsburgh Synod, United Lutheran Church in America, will observe the festival of Pentecost with the receipt of an offering for the extension of the Home Mission activity of the church. The Rev. Dr. Henry H. Bagger, president of the synod, and Dr. John J. Myers, missionary superintendent will be in charge.

All mission churches in the Diocese of Pittsburgh will send their choirs to take part in the Whitsunday Diocesan missionary service to be held in Trinity Cathedral, Sixth avenue, at 8 p. m. Bishop Alexander Mann is to be the speaker.

The Little Flower Club will hold its annual corporal communion in the Little Flower Convent, Arch street, at the 9 a. m. mass tomorrow. Immediately after mass the annual communion breakfast will take place in the clubrooms.

In the afternoon the girls of the club will honor the Blessed Virgin by crowning her Queen of May. Miss Gertrude Strahler, club president, will be the May Queen.

SUNDAY SCHOOL MEETING IN MT. LEBANON

Conventions play an important part in church schedules during the coming week, for meetings are being held in Pittsburgh and in other cities in which members of churches of the district will participate.

Tuesday at 6:15 p. m. the Protestant Sunday schools of the Thirty-seventh District will meet for dinner and discussion at the Mt. Lebanon Presbyterian Church, Washington road. The evening, divided into three periods, will be devoted to the study of up-to-date methods for carrying on religious instruction through the Sunday school.

The Rev. T. Leroy Hooper will make the evening's main address. He will speak on "Our Responsibility in the Newer Emphasis in Character Education."

A delegation of members from the First Baptist Church, Bellefield avenue, will leave Monday for Rochester, N. Y., for participation in the Northern Baptist convention. Delegates, elected at a church meeting this week, include Dr. and Mrs. B. C. Clausen, Dr. and Mrs. Lester W. Bumpus, Mrs. W. E. Askin, Miss Florance M. Rehbeck, W. E. Clark, Leslie T. Phillips, Mrs. A. E. Gray, W. I. King, Mrs. C. J. Stout, O. R. Morgan, Mrs. W. L. Gable, Mrs. A. N. Greenlee, Mrs. F. L. Swanberg and David Gustafson.

The Rev. and Mrs. Frank Edwin Smith, of the First Unitarian Church, Ellsworth avenue, are the guests this week of the American Unitarian Association at its annual May meetings in Boston. Mrs. Edward B. Lee is also representing the church at the meetings.

The Story of Jezebel — CHAPTER V — Told in Pictures By DAN SMITH

When Jehoram, king of Israel, with the kings of Judah and Edom, went to make war on the Moabites, there was no water for their armies; but the prophet Elisha bade them dig ditches, and water filled the valley.

And when the battle was sore against him and he could not break through to the King of Edom, the King of Moabites took his eldest son and offered him for a burnt offering upon the wall.

Then it came to pass that Jehu, son of Jehoshaphat, by order of the prophet Elisha was anointed king over Israel in place of Jehoram. And Jehu rode in his chariot to Jezreel, where Jehoram lay ill.

When the watchman on the tower in Jezreel saw a company approaching he told Jehoram, who ordered a messenger sent on horseback to ask whether they came in peace. But the messenger did not return.

(Continued Next Week)

RALLY TO HEAR HISTORY OF BELLEVUE

Edmund W. Arthur, attorney and newspaper columnist, will speak at a meeting of the men of the Bellevue United Presbyterian Church, Lincoln avenue, and their friends, Monday evening. His subject will be "The Natural History of Bellevue and Its Surroundings."

Dr. K. M. Monroe, of Ashland College, and treasurer of the National Sunday School Association of the Brethren Church will talk in the First Brethren Church, Dearborn street, at 11 a. m., tomorrow. His subject will deal with "Present Day Education in the Light of the Bible."

In the First Presbyterian Church, Sixth avenue, Dr. Mark A. Matthews, of Seattle, Wash., will preach the morning and evening services. Dr. Matthews, whose church is the largest of the Presbyterian denomination, is a commissioner to the general assembly which meets next Thursday in Cleveland, O.

President Joseph A. Serena, of Bethany College, will be the speaker at a Pentecost Rally service of all the Christian churches in Greater Pittsburgh in the First Church, Arch street, at 3:30 p. m., tomorrow.

Testimonial Dinner For Dr. G. E. Swoyer

Friends of Dr. Grover E. Swoyer, of the Mt. Zion Evangelical Lutheran Church, Perrysville avenue, are holding a testimonial dinner in his honor in McCann's dining room, Monday evening. Dr. Swoyer is leaving the Mt. Zion Church to accept the pastorate of the First English Lutheran Church, Mansfield, O.

-:- Sermon Topics in Pittsburgh Churches Tomorrow -:-

Downtown

SMITHFIELD STREET M. E.—Seventh ave., J. M. Thoburn; 11 a. m.—"The Meaning of Pentecost."

UNITY CENTER—Century bldg., E. B. Anthony; 11:15 a. m.—"The Power of An Idea;" 8 p. m.—"Look and See."

GERMAN EVANGELICAL PROTESTANT—Smithfield st., C. A. Voss; 10 a. m.—German service, Communion; 11 a. m.—English service, "Pentecost in Our Day."

EVERYBODY'S MISSION—Chatham st., O. O. Watson; 3:30 and 7:45 p. m.—W. F. Miller, speaker; 6:45 p. m.—Mrs. L. James, speaker.

FIRST LUTHERAN—Grant st., A. J. Holl; 11 a. m.—"The Work of the Holy Spirit;" 8 p. m.—"Certainties in a World of Uncertainty."

FIRST PRESBYTERIAN—Sixth ave., C. E. Macarthur; 10:45 a. m. and 8 p. m.—M. A. Matthews, speaker.

TRINITY PROTESTANT EPISCOPAL CATHEDRAL—Sixth ave., N. K. H. Moor; 9 a. m.—Communion; 11 a. m.—Consecration; 8 p. m.—Diocesan Whitsunday Missionary Address, Bishop A. Mann, speaker.

SECOND PRESBYTERIAN—Eighth st., G. W. Shelton; 7:45 p. m.—Farewell service for Dr. R. E. Snodgrass.

Squirrel Hill

SIXTH PRESBYTERIAN—Forbes st., W. R. Farner; 11 a. m.—Sermon; 8 p. m. —Community service.

ASBURY M. E.—Murray ave., J. S. Yayton; 11 a. m.—"Love's Obligations To An Imperishable Object."

THIRD U. P.—Shady ave., N. D. McClanahan; 11 a. m.—"Divine Forgiveness."

GREENFIELD PRESBYTERIAN—Coleman st., H. Rodgers; 11 a. m.—"Investing Your Money on Your Faith in the Future;" 7:45 p. m.—Sacred concert by choir.

MARY S. BROWN MEMORIAL M. E.—Beechwood blvd., W. M. Baumgartner; 11 a. m.—"Pentecost."

Oakland

CENTRAL CHRISTIAN—N. Dithridge st., S. S. Lappin; 11 a. m.—"The Salt of the Earth."

OAKLAND PRESBYTERIAN—Ward st., G. L. Glunt; 10:45 a. m.—"Grace That Stoops."

OAKLAND CHURCH OF CHRIST—Semple st., C. J. Michael; 11 a. m.—"Now If Any Man Have Not the Spirit of Christ, He Is None of His;" 8 p. m.—"And the Door Was Shut."

FIRST BAPTIST—Bellefield ave., B. C. Clausen; 11 a. m.—"Jesus' Cure for Worry;" 8 p. m.—"The Miracle of Me."

ST. PETER'S EPISCOPAL—Forbes st., A. W. Cheatham; 11 a. m.—Communion. "The Holy Spirit, the Lord and Giver of Life."

BELLEFIELD PRESBYTERIAN—Fifth ave., C. M. Muir; 11 a. m.—"Ten Million Centuries of Progress;" 8 p. m.—"The Christian in Business."

FIRST U. P.—Fifth ave., W. J. Reid; 11 a. m.—"The Lord's Lamp;" 8 p. m.—"Short Cuts."

North Side

CHRIST LUTHERAN—McClure ave., G. D. Simen; 10:45 a. m.—"The Holy Ghost and Our Salvation."

SECOND CHURCH OF CHRIST, SCIENTIST—Ridge ave.; 11 a. m. and 8 p. m.—"Mortals and Immortals."

NORTH END M. E.—Bonvue st., H. N. Clark; 11 a. m.—L. D. Spaugy, speaker; 7 p. m.—Epworth League.

TRINITY LUTHERAN—Stockton ave., A. J. Turkle; 10:45 a. m.—"The Value of the Pentecostal Gift."

NORTH PRESBYTERIAN—Galveston ave., J. B. Mcllroy; 11 a. m.—G. M. Kaufman, speaker; 8 p. m.—"The Voice of the Garden."

MT. ZION LUTHERAN—Perrysville ave., G. E. Swoyer; 10:45 a. m.—"God Arouses a Discouraged Man;" 8 p. m.—"Our Father's Business."

SEVENTH U. P.—California ave., S. A. Work; 11 a. m.—"Two, One Flesh;" 7:45 p. m.—"The Power of Prayer."

EIGHTH U. P.—Perrysville ave., T. H. Newcomb; 11 a. m.—"Costs and Pentecosts;" 7:45 p. m.—"Behold, a Sower!"

FIRST UNITED SPIRITUALIST—Federal st., E. A. Fox; 3 and 8 p. m.—"The Perfect Day."

ST. MATTHEW'S LUTHERAN—North ave., T. D. Martens; 9:30 a. m.—German service; 11 a. m.—English service, "The Imperative Need of Pentecost Today."

CALVARY M. E.—Beech ave., T. H. Gallagher; 11 a. m.—"What Is Your Driving Emotion?" 7:45 p. m.—"The Fun of Living."

BRIGHTON ROAD PRESBYTERIAN—Benton ave., W. V. Parsons; 11 a. m.—Mrs. A. B. Snively, speaker; 7 p. m.—Young People's meeting.

FIFTH U. P.—Irwin ave., J. C. Nevin; 11 a. m.—"The Havoc of Sin;" 7:45 p. m. —"Pentecost Proves the Resurrection."

NORTH SIDE UNITARIAN—North ave., C. C. Klein; 11 a. m.—"The Descent of Man."

ELEVENTH U. P.—California ave., J. A. Pollock; 11 a. m.—"When They Had Prayed;" 7:45 p. m.—"The Believer's Home."

SANDUSKY STREET BAPTIST—Erie st., C. S. Dayton; 11 a. m.—"Our Baptist Heritage;" 8 p. m.—"In That Same Hour," play.

TRINITY M. P.—Bidwell st., C. L. Daugherty; 11 a. m.—"The Things That Are God's."

SIXTH U. P.—Chatean st., F. J. Scott; 11 a. m.—"Did You Sign Up for an Experiment or a Ball?" 7:45 p. m.—"Face It and Conquer It."

PERRYSVILLE AVENUE M. E.—McKee st., B. F. Crawford; 11 a. m.—"Communion;" 8 p. m.—"Making Religion Work."

NORTH AVENUE M. E., H. A. Welday; 11 a. m.—"His Originality;" 7:45 p. m.—"His Education."

PITTSBURGH EVANGELISTIC TEMPLE—Union ave., O. E. Williams; meetings in West Park; 2:30 p. m.—"The Last Awakening;" 7:45 p. m.—"The Great Repeal."

ST. PAUL'S LUTHERAN—Pennsylvania ave., C. J. Loehr; 9:40 a. m.—German service; 11 a. m.—English service; 8 p. m. —Reunion of confirmed; play, "The Confirmation Class of 1870."

CHURCH OF REVELATION — Federal st., K. Fidell; 3 and 8 p. m.—Services.

SECOND U. P.—Stockton ave., S. M. Laing; 11 a. m.—"A Time of Unparalleled and Unprepared Opportunity;" 7:45 p. m.—"Observations at the Close of the Day."

WESLEYAN METHODIST MISSION — McClure ave., C. H. Campbell; 3 and 7:45 p. m.—C. L. Smith, speaker.

SHADELAND AVENUE CHRISTIAN — Dickson st., J. A. Garshaw; 11 a. m.—Communion, "The Church's One Foundation;" 8 p. m.—"Christian Communism."

ROBINSON M. E.—Reedsdale st., J. H. Ward; 9:30 a. m.—"Unsupporting Men;" 8 p. m.—"Crowded Ways of Life."

NORTH U. P.—Perrysville ave., S. A. Foster; 11 a. m.—"On the Day of Pentecost;" 8 p. m.—"Filled with the Holy Spirit."

SIMPSON M. E.—Lockhart st., J. H. Ward; 11 a. m.—"Seeing From the Heaven Side;" 7:30 p. m.—Song service, choral union.

SECOND PRESBYTERIAN—Arch st., F. J. Bryson; 11 a. m.—"Habakkuk, Messenger of Doubt."

BETH EDEN BAPTIST—Chatsean st., R. G. Taylor; 11 a. m.—"A Tragic Love Story;" 7 p. m.—Senior B. Y. P. U.

South Hills

ST. MARK'S EPISCOPAL—Grape st., F. Kempster; 8 a. m.—Communion, Young Ladies' Auxiliary and Young People's Society; 11 a. m.—Communion, "Spiritual Endowments."

KNOXVILLE U. P.—Charles st., W. R. McGeary; 11 a. m.—"Memory and Its Message;" 8 p. m.—"Your Face, the Window of Your Soul."

BEVERLY HEIGHTS U. P.—Washington rd., R. W. Gibson; 11 a. m.—"A Glorious Gate."

MT. LEBANON UNITED LUTHERAN—Washington rd., R. E. Lesher; 11 a. m.—"Flaming Tongues."

DORMONT PRESBYTERIAN—Potomac ave., U. F. Smiley; 11 a. m.—"Your Shadow—A Bane or Blessing?"; 8 p. m. —"The Angel of the Thank-Offering," missionary pageant.

BETHLEHEM EVANGELICAL LUTHERAN—Excelsior st., F. O. Schuh; 10 a. m.—"How Does the Holy Ghost Affect You?"; 11:05 a. m.—German service.

BETHANY LUTHERAN—W. Liberty ave., J. W. Sause; 11 a. m.—"The Best Offering We Can Afford."

LUTHERAN CHURCH OF THE REDEEMER—Brownsville rd., M. H. Messner; 10:45 a. m.—"The Most Widely Celebrated Birthday in the World."

THIRD CHURCH OF CHRIST, SCIENTIST—W. Liberty ave.; 11 a. m. and 8 p. m.—"Mortals and Immortality."

BRENTWOOD CHRISTIAN—Brownsville rd., K. B. Seeley; 11 a. m.—"Facing Life Today;" 7 p. m.—Young people; 8 p. m.—"Choices Must Be Made."

KNOXVILLE CHRISTIAN—Knox ave., W. H. Hanna; 10:45 a. m.—"Juniper Tree or Upper Room?" 7:45 p. m.—"Shall A Christian Resist His Government in Time of War?"

MT. LEBANON BAPTIST — Alabama ave., E. Bleakney; 11 a. m.—"Will Religion Endure?"

DUQUESNE HEIGHTS M. E.—Oneida st., O. B. Patterson; 11 a. m.—"The Imperishable;" 7:45 p. m.—"The Judgments of God."

UNITED SPIRITUALIST—Ruth st., W. Martz and Mrs. E. Martz; 3 and 8 p. m.—Services.

TRINITY M. E.—Warrington ave., R. B. Callahan; 11 a. m.—"My Neighbor;" 7:45 p. m.—"Why Does God Let Me Sin?"

MT. PISGAH PRESBYTERIAN—Greentree, R. C. Blair; 11 a. m.—"Why the Spirit Came;" 8 p. m.—"Are We Fooling Ourselves About Prayer."

SOUTH SIDE PRESBYTERIAN—Sarah st., R. L. Hutchinson; 10:45 a. m.—"Judgment In An Hour;" 7:45 p. m.—"The Adventure of Abraham."

SPENCER M. E.—Spencer ave., E. H. Miller; 11 a. m.—Ninty seventh anniversary, R. L. Wickline, speaker; 8 p. m. —Anniversary sermon.

STEWART AVENUE EVANGELICAL LUTHERAN—Brownsville rd., J. R. Wannemacher; 10:45 a. m.—"The First Christian Congregation."

MT. LEBANON PRESBYTERIAN — Washington rd., H. Leith; 11 a. m.—"Pentecost: Spirt of God."

DORMONT M. E.—Potomac ave., J. D. Piper; 11 a. m.—"The Loneliness of Living;" 8 p. m.—"Pentecost."

HOURS OF SUNDAY MASSES

Masses will be celebrated as follows tomorrow in these Catholic churches:

South Hills

ST. CANICE—Orchard place: 6, 7, 8, 9, 10 and 11 a. m.

ST. ANN'S—Library road, Castle Shannon; 6:30, 8, 9:30 and 11 a. m. St. Ann's devotions, Tuesday at 7:30 p. m.

North Side

ST. MARY'S—Lockhart street: 6, 7, 8, 9:15 and 11 a. m.

ST. PETER'S—West Ohio street; 6, 7:15, 8:30, 9:30, Children's mass, 9:45 and 11 a. m.)

ALL SAINTS—Etna: 6, 7:45, 9:15 and 10:45.

East End

SACRED HEART—Shady ave.; 6, 7, 8, 8:45, 9:30, 10:15 and 11 a. m. Compline and benediction, 3:45 p. m.

HELP OF CHRISTIANS—Meadow street; 7, 8, 9 and 10:45 a. m.

ST. LAWRENCE—Atlantic avenue; 6, 7:30, 10 and 11 a. m.

ST. WALBURGA—Campania avenue; 8 and 10:30 a. m.

CORPUS CHRISTI—Lincoln avenue; 7, 8:15, 9:30, 11 a. m.

ST. PETER AND PAUL—Larimer avenue; 6:30, 8, 9:30 and 11 a. m.

ST. JOHN THE BAPTIST—Liberty avenue; 6:30, 8, 9:30 and 11 a. m.

HOLY ROSARY—Kelly street and Lang avenue; 5:30, 7, 8, 9, 10 and 11 a. m.

Oakland

ST. PAUL'S CATHEDRAL—Fifth avenue; 6, 7, 8, 9, 10 and 11 a. m.

ST. AGNES—Fifth avenue; 6, 7:30, 9, 10 and 11 a. m.

ST. HYACINTH—Craft place, Theo. J. Scultz; 6, 8, and 10:30 a. m.

Downtown

ST. MARY OF MERCY—Ferry street; 5, 7:30, 9, 10 and 11 a. m.

OLD ST. PATRICK'S — Seventeenth street; 8, 9 and 11 a. m.

EPIPHANY—Washington place; 7:30, 6, 7, 8, 9, 10 and 11 a. m.

ST. PETER'S—Fernando street; 7, 8, 9, 10 and 11 a. m.

Chartiers Valley

ST. JAMES—South Main street; 6, 7:30, 9 and 11 a. m.

ST. FRANCIS DE SALES—Chartiers avenue, McKees Rocks; 6, 7:30, 9, 10 and 11 a. m.

ST. MARY'S—St. John street, McKees Rocks; 6, 7:30, 9 and 11 a. m.

CONCORD PRESBYTERIAN — Brownsville rd., J. W. Watson; 11 a. m.—"Seed Sowing and Harvest;" 8 p. m.—"Disciples Indeed."

WALTON M. E.—Sarah st., J. K. Pollock; 11 a. m.—Sermon; 7 p. m.—Vespers by Epworth League.

MT. LEBANON M. E.—W. Liberty ave., A. Maywood; 11 a. m.—"The Set of the Sail;" 7 p. m.—Epworth League; 8 p. m. —"A Toiler."

MT. WASHINGTON M. E.—Sycamore st., G. E. Brenneman; 11 a. m.—"The Return of Pentecost;" 7:45 p. m.—Pictures of Passion Play at Oberrammergau.

REORGANIZED CHURCH OF LATTER DAY SAINTS—Tonopah ave., E. B. Hull; 11 a. m.—"Where Do the Spirits of Men Go at Death"?

East End

ZION'S EVANGELICAL LUTHERAN—Bandera st., C. Grahe; 9:20 a. m.—German service; 11 a. m.—English service, "The Apostle's Word, God's Word."

GUSTAVUS ADOLPHUS LUTHERAN—Friendship ave., J. E. Nelson; 10:15 a. m.—"The Greatest Need of Today;" 11:15 a. m. —Swedish service.

POINT BREEZE PRESBYTERIAN — Penn ave., H. J. Ockenga; 11 a. m.—"Mental Health or Peace of Mind;" 8 p. m. —"The Rich Fool."

LEMINGTON AVENUE M. E.—J. W. Hall; 10:45 a. m.—T. W. Corcoran, speaker; 8 p. m.—"Are We Forgetting God?"

BETHANY LUTHERAN—N. Highland ave., G. W. England; 11 a. m.—"The Importance of Sanctification;" 8 p. m.— "God's Footlight."

LEMINGTON PRESBYTERIAN—Grotto st., W. H. Ryall; 11 a. m.—"The Need of Another Pentecost;" 8 p. m. — "The Prophets of Israel . . . Nathan, the King's Conscience."

EAST END BAPTIST—Stanton ave., R. G. Pierson; 11 a. m.—"Discovery of the Divine."

FOURTH U. P.—Friendship ave., R. B. Johnson; 11 a. m.—"The Ruling Elder," ordination and installation service; 8 p. m. —"The Leap of Faith."

EAST LIBERTY PRESBYTERIAN—Tabernacle Church, S. N. Hutchison; 11 a. m.—"Divine Grief;" 8 p. m.—"The Religion of the Average Man."

EAST END CHRISTIAN—S. Highland ave., J. E. Ewers; 11 a. m.—Pentecost;" 7:45 p. m.—"20,000 Preachers and Peace," open forum, Mrs. J. M. Simpson, Dr. Ewers, speakers.

EMORY M. E.—N. Highland ave., M. B. Fuller; 11 a. m.—"Faith in the Spirit That Empowers;" 8 p. m.—"Hindrances to Married Life."

THIRD PRESBYTERIAN—Fifth ave., L. H. Evans; 11 a. m.—"We Live in Tents;" 8 p. m.—"Let's Revolt," youth services with music by P. C. W. Glee Club.

McCANDLESS AVENUE M. E.—R. G. White; 10:45 a. m.—"Experiences at Mount Sinai;" 7:45 p. m.—"Cleaving to Christ."

CHURCH OF GOD—College ave., V. O. Barnhart; 11 a. m.—"One Thing Needful;" 8 p. m.—"Simeon."

PENTECOSTAL MISSION—Oakwood st., W. W. Nooning; 3 and 7:45 p. m.—Services.

HOMEWOOD AVENUE M. E., R. M. Fowles; 10:45 a. m.—"What to Do With Evil;" 8 p. m.—"Sacrifice to Modern Gods."

BUTLER STREET M. E.—Fortieth st., S. Hill; 11 a. m.—"Pentecost, Its Need and Possibility;" 8 p. m.—"Table Talks of Jesus."

CHRIST LUTHERAN—Margaretta st., E. A. Ortner; 11 a. m.—Let's Pretend."

FIRST UNITARIAN—Ellsworth ave., F. E. Smith; 11 a. m.—"Equality as a Social Ideal;" R. H. Johnson, speaker.

FIRST BRETHREN—Dearborn st., C. Studebaker; 11 a. m.—K. M. Monroe, speaker; 7:45 p. m.—"The Holy Spirit in the World."

SWEDISH BAPTIST—Rushton ave., O. A. Johnson; 10:50 a. m.—Service; 6 p. m.—B. Y. P. U. meeting; 7:45 p. m.—Swedish service, "The Holy Spirit and Its Work."

FRIENDSHIP PARK M. E.—Liberty ave., J. E. Morrison; 11 a. m.—"The Secret of Christian Achievement;" 7:30 p. m.—"Social Changes in Modern Russia," Miss H. Carter, speaker.

PACIFIC AVENUE M. E.—Dearborn st., W. L. Morgan; 11 a. m.—Women's Foreign Missionary Society address, Mrs. W. L. Morgan, speaker; 8 p. m.—"Our Unclaimed Heritage in Christ."

HIGHLAND PRESBYTERIAN—Wellesley ave., G. C. Fisher; 11 a. m.—Serving Our Generation."

SALEM EVANGELICAL—Carnegie ave., E. W. Wanner; 10:30 p. m.—"Conquest by Spiritual Weapons."

STANTON HEIGHTS EVANGELICAL—I. W. Wanner; 7:45 p. m.—"Worship in Spirit and Truth."

SIXTH U. P.—N. Highland ave., A. R. Robinson; 11 a. m.—"The World's Christ;" 8 p. m.—G. A. Long, speaker.

Shadyside

SHADYSIDE U. P.—Cypress st., A. G. MacLennan; 11 a. m.—"The Closed Door;" 4:30 p. m.—"The End Is Better."

FIRST CHURCH OF CHRIST, SCIENTIST—Clyde st.; 11 a. m. and 8 p. m.—"Mortals and Immortals."

FIRST EVANGELICAL—Center ave., N. C. Milliron; 11 a. m.—"Spiritual Power;" 8 p. m.—"Christ, Our Hope."

SHADYSIDE PRESBYTERIAN—Amberson ave., H. T. Kerr; 11 a. m.—"The Radiance of the Christian Religion;" 8 p. m. —"The First Christian Sermon."

ST. ANDREW'S EVANGELICAL—Center ave., H. F. Eckhardt; 10:45 a. m.—"The Holy Spirit . . . A Person or An Influence?"

FIRST TRINITY LUTHERAN—Neville st., A. G. Merkens; 11 a. m.—Reception of new members.

CHRIST M. E.—Liberty ave., S. E. Garth; 11 a. m.—"Learning of the Cathedral;" 7:15 p. m.—"Life is Decay."

MT. ZION LUTHERAN—Evaline st., D. F. Maxwell; 11 a. m.—"The Power and the Promise;" 7 p. m.—Luther League open forum.

North Boroughs

FIRST CHURCH OF CHRIST, SCIENTIST—Lincoln ave.; 11 a. m.—"Mortals and Immortals."

WEST VIEW M. E.—Cornell ave., O. B. Emerson; 11 a. m.—"Pentecost."

CALVERT MEMORIAL U. P.—Etna, E. J. Vandervort; 11 a. m.—"The Seen and the Unseen;" 8 p. m.—Baccalaureate service for Etna High School, P. Obenauf, speaker.

ST. JAMES LUTHERAN—Emsworth, W. C. Mann; 11 a. m.—"How God Comes to Mankind."

BEN AVON U. P.—Dickson ave., W. T. Lytle; 11 a. m.—"The Acid Test of Christianity."

BELLEVUE CHRISTIAN—Lincoln ave., F. G. Heinz; 11 a. m.—Communion, "As the Spirit Giveth Utterance."

BELLEVUE U. P.—Lincoln ave., J. M. Fergason; 11 a. m.—"The Fruits of the Spirit."

Aspinwall M. E.—W. S. Boyd; 11 a. m. —"The One Who Stands Beside;" 7:45 p. m.—Hymn service by Junior Department.

BEN AVON M. E.—Breading ave., G. L. Powell; 11 a. m.—Women's Foreign Missionary Address, M. White, Speaker.

BELLEVUE M. E.—California ave., R. S. Manne; 11 a. m.—"Making the Best of It;" 7:45 p. m.—"Living Dogs and Dead Lions."

AVALON PRESBYTERIAN—Orchard ave., J. N. Hunter; 10:45 a. m.—"The Miracle of Pentecost;" 7:45 p. m.—"A Woman Who Served God With Her Hands."

ROSS COMMUNITY U. P.—Nelson Run rd., L. R. Lash; 11 a. m.—"Girded for Christian Conquest;" 6:30 p. m.—Young People's Hour.

BEN AVON PRESBYTERIAN—Church ave., J. H. Brinckerhoff; 11 a. m.—"A Promise for the World of Today and How it Was Kept."

BELLEVUE PRESBYTERIAN—N. Fremont ave., B. B. Hudnut; 11 a. m.—"Religion in the Family;" 7:45 p. m.—Union meeting of Young People.

EMANUEL'S LUTHERAN—N. Fremont ave., G. L. Himmelman; 8 a. m.—Communion; 10:45 a. m.—"Pentecostal Power," Communion.

CHURCH OF THE EPIPHANY—California ave.; 8 a. m.—Communion; 11 a. m. —Service; 6:45 p. m.—Hills Club.

East Boroughs

WILKINSBURG CHRISTIAN — Wallace ave., D. P. Chapman; 10:45 a. m.—"Pentecost;" 7:45 p. m.—"Christian Unity."

FIRST CHURCH OF CHRIST, SCIENTIST—Wallace ave.; 11 a. m. and 8 p. m. —"Mortals and Immortals."

HEBRON U. P.—Frankstown rd., J. C. McConaughy; 11 a. m.—"Lift Up the Trumpet;" 8 p. m.—"The Young Man With a Handicap."

CALVARY LUTHERAN—South ave., A. W. Steinfurth; 11 a. m.—"When Pentecost Comes;" 7:45 p. m.—"Does God Deal Fairly Always?"

FIRST PRESBYTERIAN—Wallace ave., G. Taylor, Jr.; 11 a. m.—"The Living Word of God;" 7:45 p. m.—Musical service by choir.

SECOND PRESBYTERIAN—South ave., J. F. Troupe; 11 a. m.—"Verdicts of History Reversed;" 8 p. m.—"The Ministry of Encouragement."

GRACE EVANGELICAL—Hay st., S. R. Schieb; 11 a. m.—"Pentecost and the Life of Triumph;" 8 p. m.—"God's Esperanto."

SOUTH AVENUE M. E.—J. F. Hoffman; 11 a. m.—"A Guide Unto Truth;" 5 p. m. —"The Man With the Withered Hand."

CALLENDER MEMORIAL—South ave., P. B. Kurtz; 11 a. m.—Service; 8 p. m.— "The Passover Lamb."

BETHEL EVANGELICAL LUTHERAN—Braddock; C. O. Bostrom; 10:30 a. m.—Confirmation service.

WILKINSBURG GOSPEL TABERNACLE —Penn ave.; 10:45 a. m. and 7:30 p. m.— Services.

UNION GOSPEL—Preble st., A. G. Canada; 9:30, 10:45 a. m. and 7:45 p. m.— "Bible Prophecy, Sign of the Times."

WAVERLY PRESBYTERIAN—Braddock ave., J. M. Cotton; 11 a. m.—T. C. Pears, Jr., speaker; 8 p. m.—"Life in Three Dimensions."

EDGEWOOD PRESBYTERIAN — Swissvale ave., W. L. Moser; 11 a. m.—"Evading Jesus;" 8 p. m.—"If Jesus Ascended to Heaven, What Then?"

ST. STEPHEN'S EPISCOPAL—Franklin ave., W. Porkess; 11 a. m.—"The Indispensable Plus;" 8 p. m.—Diocesan service in cathedral.

SECOND U. P.—Hay st., H. H. McConnell; 11 a. m.—"Dynamic Witnessing;" 7:45 p. m.—"The Unknown Disciples."

FIRST U. P.—Wood st., J. Best; 11 a. m.—"Where Are the Dead?" 7:45 p. m.— "Why Are We Here?"

Chartiers Valley

SHERADEN PRESBYTERIAN — Allendale st., D. C. Whitmarsh; 11 a. m.—"The

PITTSBURGH SYMPHONY -:- Floyd Gibbons, Byrd, Beatrice Fairfax -:- BROADCASTS TONIGHT

Concerts on Two Local Stations

The entire Pittsburgh Symphony Orchestra is heard over the air for the first time tonight in a full-hour concert over WCAE.

Playing in the Italian room of the William Penn Hotel, a section of the orchestra, under the direction of Antonio Modarelli, plays for the KDKA audience from 8:30 until 9 o'clock, and the entire ensemble entertains WCAE listeners from 10:30 until 11:30.

Mrs. William Maclay Hall, president of the Symphony Society, makes a brief address during the first concert, and David I. McCahill, vice chairman of the men's division, speaks on the WCAE program.

The two performances are given as part of the symphony's drive to raise $100,000 toward the furtherance of fine music in Pittsburgh.

* * *

Outstanding figures of the sports world take part in a special one-hour program over the CBS-WJAS network tonight from 8 to 9 o'clock.

Primo Carnera, Jimmy McLarnin and Barney Ross represent the prize ring, Joe McCarthy, New York Yankees' manager, is baseball's representative. Benny Friedman, Gene Sarazen and Ellsworth Vines appear on the program as leaders in the realms of football, golf and tennis.

Gus Haenschen's orchestra furnishes the music.

* * *

WAGGIN' TONGUE

Beatrice Fairfax chides the village gossips on her WCAE broadcast tonight at 9:30, asserting malicious tongue-wagging is the cause of much of the world's woe.

* * *

"Home On the Range" may sound like a pot boiling over on the kitchen stove when Yoichi Hiraoka, Japanese xylophonist, plays it over NBC-KDKA tonight at 7:30.

* * *

Hark, hark, the dogs do bark on the Byrd broadcast tonight. The Antarctic explorers set up a string of microphones among the huskies as a feature of the Little America program, on WJAS at 10.

* * *

Floyd Gibbons makes his second appearance of the season over WCAE at 8:30 p. m.

* * *

Glib Joe Cook, who made his debut at the WCAE Saturday Night House Party, as a guest, has been engaged for the entire series. He is heard over the Sun-Telegraph station tonight at 9.

* * *

We suggested it two years ago, and again two weeks ago, but the local stations have left it for the San Francisco and Chicago hustlers to bring the Junior League into radio. CBS-WJAS stages a drama, with Junior Leaguers as actresses, this afternoon.

GLOBE TROTTING

Hello, Ladies and Gentlemen:

Harold from Harrison City accuses the Globe Trotter of being stingy with aviation talks because we put them on usually at 12:15.

Harold points out that that is 1:15 at Harrison City, Harrison City not observing Daylight Saving Time, at which time the youngsters are at school.

All I can say Harold, is thank you for your letter and ask you to be patient. School will soon recess for the summer vacation and then you can listen at the regular time; but by then I suppose you'll be out in the ole swimmin' hole.

* * *

W. Edgar Galbreath, Birkey avenue, a lighter-than-air enthusiast, wants to thank Arthur Brisbane for his defense of the dirigible. Mr. Brisbane can be reached by mail, if a letter is sent promptly, in care of the Los Angeles Examiner, otherwise in care of the New York Journal.

* * *

Ann Frost, Overbrook—I did not make an announcement about sending in a dollar for plants. If you sent in a dollar, tell me to whom you sent it and I will check up on it.

* * *

Mrs. Charles Stubert, New Kensington, writes of an ancient volume in her and her family's possession for some 55 years. The title of the volume is "A History of the World Ancient and Modern" by Evert A. Duyckinck."

Picnic Plans Cause Strife in Family

When "Pa" in "Our Family" buys a straw hat, summer and the time for a picnic is nigh. Both he and "Ma" want to go, but they are in the minority!

That's the plot in tonight's episode in the series of dramatizations broadcast Saturdays at 7 from WCAE.

At 10:30 WCAE brings the audience an hour's program by the Pittsburgh Symphony Orchestra.

Council Gets New Cab Proposition

City Council Monday will consider a letter sent to that body, Mayor McNair and the City Law Department by the Zone Cab Corporation of Cleveland, seeking support of the city to place on the streets of Pittsburgh 300 cabs which will result in a lowering of the taxicab fares. The letters promise employment to 1,000 Pittsburghers. The incorporators of the new company are Harry W. Dolton, Daniel Sherby, Sylvester V. McMahon and David Gibson, of Cleveland; Harry Sherby, of Washington, and Hergert Jacobson, of Pittsburgh.

TEN BEST BETS

7:00—WCAE—Our Family.
7:15—KDKA—Hal Kemp.
8:00—WJAS—Primo Carnera.
8:30—WCAE—Floyd Gibbons.
9:00—WJAS—Grete Steuckgold.
9:30—WJAS—Richard Himber.
10:30—WCAE—Pittsburgh Symphony.
KDAA—Barn Dance.
11:30—WCAE—One Man's Family.
12:15—WCAE—Carefree Carnival.

Saturday, May 19

5:00 P. M.
WCAE—Don Bigelow's Orchestra.
WJAS—Pancho's Orchestra.
KDKA—Kaltenmeyer's Kindergarten.
KQV—The Special.

5:15 P. M.
WWSW—Baseball Scores.

5:30 P. M.
WCAE—Baseball Scores; Gene Llewellyn.
WJAS—Jack Armstrong.
KDKA—"A Recreo."
WWSW—Falcon Art Club.

5:45 P. M.
WCAE—Dancing Discs; Baseball Scores.
WJAS—Improve My Music.
KDKA—Little Orphan Annie.
KQV—Men About Town.

6:00 P. M.
WCAE—Mark Shields, political analysis.
WJAS—Andrew H. Blass.
KDKA—Musical.
KQV—Crazy Hill Billies.
WWSW—Sport Calendar.

6:15 P. M.
WCAE—Program Announcement; Al Pearce and His Gang.
WJAS—Baron Elliott's Band.
KDKA—Baseball Resume.
KQV—Val Varr.
WWSW—Uncle Tom's Cabin.

6:25 P. M.
WCAE—Baseball Scores.

6:30 P. M.
WCAE—The Sun-Telegraph "Aircaster."
WJAS—Frederick William Wile.
KDKA—Twenty Fingers of Harmony.
KQV—Kip and Chuck.

6:40 P. M.
WCAE—Twilight Tunes—Gene Llewellyn.

6:45 P. M.
WCAE—Tom Coakley's Orchestra.
WJAS—Melodeers.
KDKA—Izaak Walton League.
KQV—Charles Carlisle.
WWSW—Ernest Neff, organist.

7:00 P. M.
WCAE—Our Family.
WJAS—Fats Waller.
KDKA—Flying with Capt. Al Williams.
KQV—Jimmy Earle's Orchestra.

7:15 P. M.
WJAS—Isham Jones' Orchestra.
KDKA—Hal Kemp's Orchestra.
WWSW—Carmy Cook's Orchestra.

7:30 P. M.
WCAE—Martha Mears.
WJAS—Paul Keast and Band.
KQV—Gold Room Concert.
WWSW—Sport Slants.

7:45 P. M.
WCAE—Front Page Dramas.
WJAS—Roy Helton.
KDKA—Don Bestor's Orchestra.
WWSW—Tommy Flynn's Orchestra.

8:00 P. M.
WCAE—The Night Dream Hour—U. S. Marine Band, Capt. Taylor Branson, conducting.
WJAS—All-Star Sports Program. Ted Husing, master of ceremonies; Gus Haenschen and his orchestra; Primo Carnera, Jimmy McLarnin, Barney Ross, Joe McCarthy, Benny Friedman, and others.
"Keep Young and Beautiful."
Strike Up the Band. Orchestra With Quartet.
I Like the Likes of You, from "Follies of 1934." Orchestra With Quartet.
Little Dutch Mill. Orchestra.
The Lone Prairie. Quartet.
Extra. Orchestra With Quartet.
Keep Young and Beautiful. Orchestra With Quartet.
Music Makes Me, from "Flying Down to Rio." Orchestra.
Flying Down to Rio. Orchestra With Quartet.
New March. Orchestra.
College Medley—
Army.
Navy.
Michigan.
Cornell.
Victors' March.
Wisconsin. Orchestra.
Butterflies in the Rain. Orchestra and Quartet.
Waiting at the Gate for Katy. Orchestra and Quartet.
Stars and Stripes Forever. Nights of Gladness.
KDKA—Art in America.
KQV—DeBarbary Ensemble.

8:15 P. M.
WWSW—Salvation Army Program.

8:20 P. M.
KDKA—Bavarian Peasant Band.

8:30 P. M.
WCAE—Floyd Gibbons, the Headline Hunter.
KDKA—Pittsburgh Symphony Orchestra Ensemble.
KQV—Adventures of Jim and Mike.
WWSW—Ball Scores.

8:45 P. M.
KQV—Salvation Army.
WWSW—Joe Schafer's Orchestra.

9:00 P. M.
WCAE—House Party. Donald Novis, tenor; Joe Cook, comedian; Frances Langford, blues singer; Rhythm Girls Trio; Melody Boys Trio; orchestra direction, Don Voorhees; Brad Browne, master of ceremonies.
WJAS—Grete Steuckgold with Andre Kostelanetz Orchestra and Chorus.
"Indian Love Call"
Waltz medley.
On Miami Shore.
Moon of Desire.
My Wild Irish Rose. Orchestra.
Je Veux Vivre from "Romeo and Juliet" ..... Gounod
Grete Stueckgold.
Deep Night ..... Henderson
Chorus.
Old Water Mill. Orchestra.
Indian Love Call from "Rose Marie" ..... Friml
Grete Stueckgold.
Dance medley.
Temptation.
We'll Make Hay While the Sun Shines.
Goin' to Heaven on a Mule.
After Sundown. Orchestra and chorus.
Mighty Lak a Rose ..... Nevin
Grete Stueckgold.
KDKA—Golf Program.
KQV—Scalzo's Ensemble.
WWSW—Bert Wydener's Orchestra.

9:30 P. M.
WCAE—Beatrice Fairfax, dramatizations.
WJAS—Richard Himber's Orchestra.
KDKA—Eddie Duchin's Orchestra.
KQV—Eddie Peyton's Orchestra.
WWSW—Danny Davis' Orchestra.

10:00 P. M.
WCAE—The Travelcade. The Saxon Sisters, vocal duo; the Terraplanlacs, male quartet; Graham McNamee, master-of-ceremonies, and Lennie Hayton's Orchestra.
WJAS—Broadcast to Byrd Expedition.
KDKA—Behind the Law.
KQV—Walk-a-Show.
WWSW—Will Ryshanek's Orchestra.

10:15 P. M.
KDKA—Weather; Marty Gregor's Orchestra.
KQV—Jimmy Earle's Band.
WWSW—Danny Davis' Band.

10:30 P. M.
WCAE—Baseball Scores; Pittsburgh Symphony Orchestra.
WJAS—Elder Michaux and His Congregation.
KDKA—National Barn Dance.
KQV—DeBarbary Ensemble.
WWSW—Joe Schafer's Orchestra.

11:00 P. M.
WJAS—Eddie Peyton's Band.
KQV—Scalzo's Orchestra.
WWSW—Verne Sterne's Band.

11:30 P. M.
WCAE—One Man's Family.
WJAS—Jack Little's Band.
KDKA—News; Hal Kemp's Orchestra.
KQV—Johnny Chick's Band.

11:45 P. M.
WJAS—Leon Belasco's Band.

12:00 Midnight.
WCAE—Dan Russo's Orchestra.
WJAS—Good Night.
KDKA—Messages to the Far North.
KQV—Good Night.

12:15 A. M.
WCAE—Carefree Carnival. Ned Tollinger, master of ceremonies; Meredith Willson's Orchestra; Dirk Quartet; Gogo Delys, soprano; Tommy Harris, songs; Will Aubrey, Bard of Byways; Ryan and Noblette, comedy team; Senator Fishface, comedian; Marshall Maverick's Hillbilly Group.

12:30 A. M.
KDKA—Marty Gregor's Orchestra.

12:45 A. M.
KDKA—Messages to the Far North.

1:00 A. M.
WCAE—Weather.
KDKA—Good Night.

Local Highlights on WJAS Tonight

Eddie Peyton's band is billed a half-hour earlier than usual, being scheduled for 11 to 11:30.

Other features—Andre H. Blass talk at 6:00; the smooth dance rhythms of Baron Elliott's band at 6:15, and Paul Gannon's old and new songs at 6:45.

Sand Company Here Files Tax Appeal

WASHINGTON, May 19.—(AP.)—The Keystone Sand and Supply Company of Pittsburgh has petitioned the Board of Tax Appeals for a redetermination of income tax claims of $18,599 for 1929 and $10,700 for the period from January 1 to September 30, 1930. Its petition claimed the Bureau of Internal Revenue disallowed adequate reductions from taxable income for depreciation, obsolescence of equipment, and bond discount and retirement costs.

Kidnapers Threaten Air Stars

By AIRCASTER

The drastic treatment of the Gettle kidnapers as an object lesson to would-be abductors has brought easier breathing among a dozen or more radio celebrities who have spent many sleepless nights due to threats against themselves or families.

If all the money expended by famous microphoners for safety against criminals were pooled, it would make up a vast fortune. Some of the topliners of the radio business have been employing bodyguards for as long as six years.

Few of the big names ever travel about without bodyguards and few of the families of the artists "in the money" are left unprotected.

Both Bing Crosby and Morton Downey have worried considerably over their children, who are kept constantly guarded.

Rudy Vallee is never abroad alone.

Until several weeks ago Kate Smith had cherished the idea that she was too heavy a proposition for snatchers, but she found out otherwise. In Milwaukee where she was playing, the "pilot" of a Chicago ring of kidnapers was spotted on her trail.

Ted Collins, her manager tipped the cops and the bad boy was "told off."

WAS IT BEETLE?

Jack Benny is still wondering who those thugs were who tried to nab him after his show last Friday night. He was decoyed to the Bronx by a phoney call, supposedly from a columnist friend. There his cab was surrounded by hoodlums and only the deft manipulation of the taxi by its driver made it possible for the comedian to light out in time.

Kidnaping is no novelty to radio headliners. Few people, however, know about their experiences.

It wasn't long ago that Phil Baker was snatched in Chicago, but a gangster whom he had once befriended turned it into a gag by making Baker entertain his way out of a roadhouse that would ordinarily, have become his prison.

The squeeze was said to have been put on Fanny Brice the same year. Lou Holtz, too, had trouble.

Russ Columbo was held captive two days by a mob in Philadelphia. He was rescued by another gang.

* * *

All announcements to the contrary, the airplane broadcast scheduled for last Sunday evening, then postponed until tomorrow evening, has come a cropper.

It finally developed, Friday, that airline engineers were unable to furnish the proper transmitter equipment.

Hull Will Receive Notre Dame Degree

SOUTH BEND, Ind., May 19.—(INS.)—Secretary of State Cordell Hull will receive an honorary doctor of law degree from the University of Notre Dame at the nineteenth commencement exercises June 3.

The decree is being conferred in recognition of his work for international peace at the London conference last summer, it was announced.

Crusaders Elect New Officers Here

Francis Gallagher, of Duquesne University, was elected president of the Catholic Students Mission Crusade of Western Pennsylvania at the annual spring rally at Duquesne University yesterday. Other officers named are Ann Riley, of Holy Rosary High School, vice president, and Mary Louise Russell, of St. Mary's of the Mount High School, secretary-treasurer.

Sprayed With Flames, Road Worker Dies

WASHINGTON, Pa., May 19.—(AP.)—Sprayed with flames from an exploding gasoline tank, Joseph Robinson, 32, a night watchman, died in a Washington hospital early today.

Robinson, employed by the contracting firm improving the Pittsburgh-Washington road, was filling the gas tank on a cement mixer near Washington about midnight. The gas was ignited by the flame from his lantern.

Harvard Awards Literary Prizes

CAMBRIDGE, Mass., May 19.—(AP.)—Daniel J. Boorstin, '34, of Tulsa, Okla., was announced today by Harvard University as the winner of the first undergraduate prize of $500 for the Bowdoin dissertation in English.

The Helen Choate Bell prize of $400 was awarded to Robert S. Lowman, '34, of Cincinnati, for an essay entitled "The Holy Flame; a Study of the Poetry of T. S. Eliot."

Farewell Service For Retiring Pastor

A farewell service for the retiring pastor of the First Christian Church, Arch street, North Side, Dr. R. E. Snodgrass, will be held in the Second Presbyterian Church, Eighth street, at 8 p. m., tomorrow. Dr. George W. Shelton will preside over the meeting and Dr. Snodgrass will preach the sermon. Dr. Snodgrass goes to the First Christian Church in Wichita, Kan., in June.

MONDAY . . . AT HORNE'S

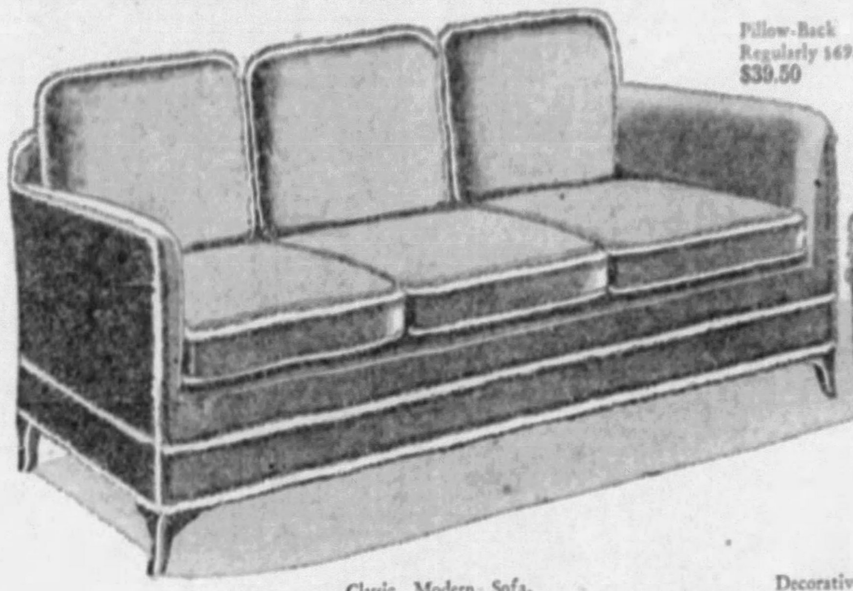

Classic Modern Sofa, Regularly $145. Now, $99.50

Pillow-Back Chair, Regularly $69.50. Now, $39.50

Decorative Lounge Chair, Regularly $95. Now, $59.50

CLEARANCE FLOOR SAMPLES

Our necessity is your gain. We have immediate need for more space on our furniture floor for incoming summer goods; these 136 floor samples must be moved . . . and quickly! They are the show pieces of our Living Room stock—representative of the widely recognized Horne quality. Naturally they are all one of a kind pieces . . . which makes the sale so exciting.

If you are in the market for a new sofa or chair . . . this opportunity was created for you! Imagine, Horne furniture . . . at these kind of prices.

BECAUSE OF THE LIMITATIONS OF THE SALE, THERE CAN BE NO EXCHANGES OR CREDITS; ALL SALES FINAL

SOFAS

REGULARLY $155 TO $235
$139.50

REGULARLY $135 TO $175
$99.50

REGULARLY $87.50 TO $165
$65.50

58 beautiful sofas! Including modern and classic modern upholstered in moire, frieze, terry or flat mohair . . . fine period pieces with velvet, damask, tapestry or frieze coverings . . . carved frame and lounge types . . . Kidney, Tuxedo and Charles of London designs in friezettes, mohair weaves and damasks. Modern decorative colors for every type of home furnishing.

CHAIRS

REGULARLY $87.50 TO $125
$59.50

REGULARLY $47.50 TO $70
$39.50

REGULARLY $37.50 TO $65
$29.50

79 living room chairs . . . big easy chairs, wing chairs, reading chairs . . . decorative pull-ups . . . types for everyone! Most of them will ensemble perfectly with the sofas in this sale. Carved frames and upholstered pieces . . . high and low backs . . . some with down-filled cushions. And a fine selection of damask, frieze, and tapestry coverings.

CONVENIENT PAYMENTS ARRANGED

. . . Horne's, Sixth Floor . . .

In Mayfair —With— Patricia Pitt

Patricia Pitt's Sprightly Comment on Pittsburgh's Society Happenings

Audacious little Pekingese yapping at the heels of haughty Great Danes and big bulldogs leaping at each others throats and a mixed chorus of barking of little dogs and big dogs were the sights and sounds on the usually quiet and peaceful lawns of the Winchester School yesterday. The students were holding their annual dog show.

They had a flower show, too, in the school building and one in the made out of doors. Marie McCahan had her Great Dane there as did Mary Louise Warrick. Mary Edwards was exhibiting her showy poodle. Marion and Peggy McCague were showing a noble Irish setter and little Jessie Butler had entered her collie, Pa.

Different Breeds On Exhibition

Kitty Lou Taylor and Martha Jane Hankey had their ferocious bull dogs in the show and Roberta Martin had a lovely white collie. Jean and Phyllis Kreyer had their graceful Russian wolfhound entered.

Other young exhibitors were Emily Burroughs, Nancy Laughlin, Nancy Landon, Henrietta and Peggy Gould, Susy Hays.

Fredericka Berger was chairman of this thrilling show. Kate Curry was chairman of flowers; Mary Cooper, of handcrafts; Molly Hays, of the dogs; Virginia Witherow, prizes and tickets; Stuart Hart, refreshments.

A picture of two of the exhibitors and their entries—Mary Edwards and Louise Warrick with their dogs—is shown at the right.

Socialites Gather At Benefit Event

Socialites gathered at the William Penn's Urban room last night for a most festive benefit—the supper-dance the social service committee of the Homeopathic Hospital gave for the hospital, of course.

Mrs. Henry Clay Adams, who is president of the social service department, was chairman of last night's successful party. Mrs. Sidney Hammond was treasurer.

Mrs. Gordon A. Fisher, Jr., did the publicity and Mrs. Richard E. Clemson, Mrs. Aiken Fisher, Jr., Mrs. George C. Stephenson and Mrs. Frank B. Edmundson secured the lengthy list of patronesses.

For a patroness list always ensures the success of any benefit or performance.

DIGNITY AND IMPUDENCE: A POODLE MEETS A GREAT DANE AT THE DOG SHOW

Photo by Pittsburgh Sun-Telegraph.

MISS MARY EDWARDS

MISS MARY LOUISE WARRICK

THE BIG FELLOW FROM THE STALL MARKED "GREAT DANE" AND THE LITTLE FELLOW FROM THE ONE MARKED "MONGREL" MEETING AT WINCHESTER STUDENTS' ANNUAL DOG SHOW

Drama Unit Of Congress Closes

By MRS. CHARLES M. BREGG

A rather formidable array of talent was assembled for the closing session of the drama department at the Congress of Clubs yesterday. It was a luncheon meeting, of course, and was marked by particularly lovely decorations of gay spring flowers gracefully arranged in a number of vases and bowls.

With Mrs. Joseph R. Bradley as announcer, Mrs. J. Charles Wilson started the program ball a-rolling by giving some of those exquisite poems which she knows so well how to choose and to interpret. Mrs. Stewart McFarland followed with some of her own and then Mrs. J. H. Dickson did child impersonations.

Mrs. Aden L. Fillmore's contribution was a group of poems including the old "Battle of the Kegs." Mrs. Reymer L. Mowry, in her offering, included an impersonation, a song, for which Mrs. R. K. Millward was accompanist, and an act from "Taming of the Shrew." Mrs. Richard Giese described the League of American Pen Women's tea at the White House and the program was concluded with Mrs. Frank R. Corby's impersonations and a group of readings by Mrs. John H. Bragdon.

A summer schedule has been announced for the Congress clubhouse effective from June 18 to September 4. Luncheon will be served each day except Sunday from 11:30 until 2:30, but dinners will be served for special parties only. And, as in former years, members of affiliated clubs may enjoy the privileges of the dining room during the summer. Special summer parties and meetings may, of course, be arranged for any time.

Society to Give Prizes for Poems

In connection with the observance of National Poetry Week, (May 20 to 26), the Pittsburgh Poetry Society and Bookfellows Library Guild are sponsoring a contest for the three best poems by Pittsburgh high school students. Each high school is asked to select the five best poems submitted. These will be turned over to the Poetry Society officials, who in turn will submit the 10 best poems to the judges, Miss Lillie Jordan, Mrs. Galen C. Hartman and Mrs. May T. Neff. The judges will then select the three best poems for which suitable prizes will be awarded.

The prize-winning poems are to be announced and read at the salon of the Poetry Society and Library Guild, to be held Monday evening at the home of national president, Marie Tello Phillips, Darlington road.

Bakerstown Girl Married Today

At 11o'clock this morning in the home of the Rev. H. J. Killmeyer, of Allison Park, the marriage of Miss Mary Elizabeth McNaughton, daughter of Mr. and Mrs. E. B. McNaughton, of Bakerstown, to William George Keil, son of Mr. and Mrs. Harry Keil, of Bakerstown, was solemnized by the Rev. Killmeyer.

Miss Betty Jane Keil, sister of the bridegroom, was maid of honor, and James H. McNaughton, the bride's brother, was best man. After a wedding trip Mr. and Mrs. Keil will be at home about June 1.

Miss Ethel Eger Chooses May 26 As Date for Marriage

Miss Ethel Eger, daughter of Mr. and Mrs. Jacob Eger, of Franklin avenue, Aliquippa, has chosen May 26 as the date for her marriage to Leon Stein, son of Mr. and Mrs. M. Stein, of Conway, Pa.

The ceremony will take place that evening in the Masonic Temple in Aliquippa. Dr. Rose E. Stein, sister of the bridegroom-elect, will be maid of honor and Morris Kershner will be best man. There will be a reception later. An eastern wedding trip is planned after which Mr. Stein and his bride will be at home in Leishman avenue, New Kensington.

Miss Eger and her fiance both attended the University of Pittsburgh.

Bridgeville Club Plans Luncheon

In place of its annual picnic, the Bridgeville Woman's Club has planned a covered dish luncheon at the clubhouse on Tuesday at 12:30 o'clock.

Indiana Benefit Arranged for Tuesday

Miss Helen and Miss Rose Brennen, of North Negley avenue, will be hostesses at a bridge party in their home Tuesday evening for the benefit of the Jane Leonard Memorial Student Loan Fund of Indiana State Teachers' College.

Arranging the party are Miss Brennen as chairman; Mrs. Paul Murray, president of the Pittsburgh unit of Indiana alumni; Miss Helen Brennen, vice president; Miss Jennie Munro, secretary, and Miss Helen R. MacWilliams, treasurer.

Units of Women Voters to Close Seasons Next Week

Several units of the Allegheny County League of Women Voters are closing their seasons next week, among them the Twenty-fifth Ward unit, which will meet Tuesday evening in the North Side Y. M. C. A. Husbands of members have been invited to hear John M. Henry, of the Bureau of Elections, give a talk.

Another unit which is bringing its year to a close is the Twentieth Ward League, members of which will be Mrs. H. E. Huck's guests at tea in her home, Allendale street, on Tuesday. The speaker for the afternoon is Miss Helen Mason, supervisor of field work and student training for the Children's Service Bureau. This unit, by the way, has doubled its membership this year.

Instead of having separate committee meetings, the county league will have a general meeting for its final session on Thursday in the Congress of Clubs. Reports, election, luncheon and a program are listed for the day with Mrs. Jennie Bradley Roessing as luncheon speaker.

The child welfare committee of the Allegheny County League will visit the Children's Home Society in South Aiken avenue on Friday.

Alumni to Honor Rabbi Glazer

Rodef Shalom Temple Alumni will give its annual dinner and dance Wednesday at the Commodore restaurant, at which Rabbi B. Benedict Glazer, who will leave shortly for New York to be assistant to Dr. Samuel H. Goldenson at the Temple Ammu El, New York, will be guest of honor. Until recently Dr. Goldenson was rabbi of Rodef Shalom Temple.

Juniors to Hold Last Meeting Of Season

An especially attractive program has been arranged for the final meeting of the Wilkinsburg Junior Woman's Club Monday night in the Y. W. C. A. Miss Louise Thorn will read original child poems and Miss Eva Lindbaum, supervisor of music in Pittsburgh schools, with the assistance of a group of children, will demonstrate creative songs. Miss Ruth Orth will add a book review and Martin P. Chworowsky, of the Falk School, will speak on "Methods of Teaching Small Children."

An informal reception for the new officers, who are headed by Mrs. T. M. Schuckman as president, will conclude the evening.

Wilkinsburg B. P. W. To Have Outing

Wilkinsburg Business and Professional Women are planning a nature hike through North Park for their spring outing on Tuesday evening. The hike will be made all the more interesting by the leadership of Attorney Edmund Arthur, "The Country Rambler." A picnic dinner will complete the evening. Hostesses are Miss Anna Myers, Miss Lizzie Fisher, Miss Elizabeth Hovis, Miss Margaret Rogers and Miss Jane Downton.

NEWS BEHIND THE NEWS -:- By PAUL MALLON

Political Seers Say Pinchot Voters Have Gone Democratic

WASHINGTON, May 19.—The secret of the Pennsylvania primary lies not in the way people voted, but in the way they didn't.

There were 2,742,327 persons who took the trouble to register themselves as Republicans.

Last Tuesday, more than half of those people would not take the trouble to vote in their party primary, although it was supposed to be a hot contest between Square Deal Reed and New Deal Pinchot. The final Reed-Pinchot vote will not add up to more than 1,200,000.

The excuse policy made by politicians is the rain. They say the ladies did not vote because they did not want to get their spring dresses wet. That may be a logical excuse, but it may not be broad enough to cover a million and a half stay-at-homes. The roads and streets of Pennsylvania are well paved and there are about as many automobiles in the state as there were voters in the Republican primary.

PUZZLE

What the real answer is, the politicians would like to know. Whatever the expenses of the Reed and Pinchot campaigns may have been, the amounts were chicken feed compared with the historic Vare-Pinchot-Pepper primary several years ago.

Another possible explanation is that Pinchot has run so often in Pennsylvania that he is no longer a novelty at the ballot box, while Reed is the sort of person who does not move crowds to go out in the rain.

At any rate, the Democrats will have to look hard to find anything cheerful in the situation. Their vote did not come rushing to the polls, although that was hardly to be expected, because their contest did not awaken any interest whatever.

WALK-OUT

Those who follow the inside of the Pennsylvania game think they know what happened among those who did not go to the polls.

Their explanation is that too many of the old Pinchot supporters registered Democratic this time and walked out on the Republican primary. The Reed followers were the staunch old Republicans who are skeptical about the New Deal, who stuck to the G. O. P. The stickers outnumbered the walk-outs.

Registration figures tend to substantiate this explanation. Normal Democratic registration in Pennsylvania is between 850,000 and 900,000 (pre-New Deal). Since it has jumped to 1,087,890.

How many ex-Republicans of the Pinchot stripe were among these jumpers no one can tell, but certainly more than half probably were ex-Pinchot Republicans.

When you consider that Reed defeated Pinchot by only 115,000 or less, the point becomes important.

CERTAINTY

Only one basic result of the Pennsylvania primaries is certain.

It was a pat on the back for a good conservative Republican who voted against the NRA, AAA, et al. It bucked up the Republicans here from other states at a time when they needed it most. It will give them a new lease on life and encourage resistance among them to the New Deal phases which Reed opposed.

DEMOCRATS

What worries the Democrats is that they will have to rely on past Republican votes for Democratic success.

The question is whether they will get enough Republican votes, and the answer is, probably not in Pennsylvania.

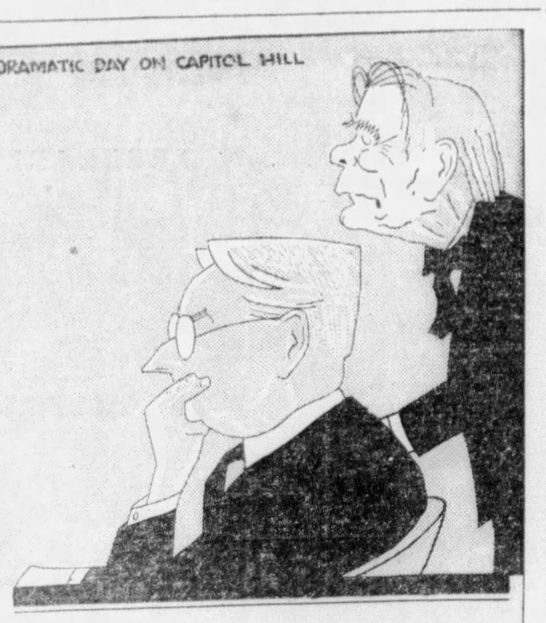

IT WAS AN IMPRESSIVE DAY IN THE SENATE'S CAUCUS ROOM WHEN THE FOREIGN RELATIONS COMMITTEE SAT AND HEARD ONE DISTINGUISHED WITNESS AFTER ANOTHER DENOUNCE OUR PARTICIPATION IN THE LEAGUE OF NATIONS COURT.

SENATOR HIRAM JOHNSON, WHO HAS NEVER WAVERED IN HIS BATTLE TO KEEP THE UNITED STATES FREE OF 'ENTANGLING ALLIANCES,' IS PICTURED WITH SENATOR BORAH JUST AS A PETITION WAS PRESENTED TO THE COMMITTEE AS EVIDENCE OF THE OPPOSITION OF THE AMERICAN PEOPLE TO THE LEAGUE'S TRIBUNAL. THE PETITION, CIRCULATED BY THE HEARST NEWSPAPERS BORE **1,344,347** SIGNATURES.

Malone - Washington - 1934.

New Dealers Find Small Comfort in Penna. Vote

SOCIAL AGENCY UNITY URGED

Privately operated social agencies were scored as costly, inefficient and often standing in the way of real reform by Harry Lurie, director of the Bureau of Jewish Social Research, of New York, before members of the Federation of Social Agencies of Pittsburgh and Allegheny County at a luncheon in Kaufmann's auditorium yesterday.

Announced at the luncheon was the list of the federation's new officers. These include R. Templeton Smith, president; Frank J. Chesterman and Herbert Spencer, vice presidents; John W. Lawrence, treasurer, and Mrs. Mary Clarke Burnett, secretary.

Others to serve on the federation's board are Miss Eleanor Hanson, Dr. Marion Hathway, Harry W. Shepard, Joseph P. Tufts, Miss Eleanor Gillespie, Miss Mabel Gillespie, David M. Martin, Pressley H. McCance and Mrs. John McKelvey.

The Rev. Dr. Bernard Clausen, Alexander H. Colwell, Horace F. Baker, Miss Martha A. Jamison, Dr. C. Howard Marcy, A. M. Oppenheimer, Mrs. Natanial Spear and Irwin D. Wolfe were made delegates-at-large.

Anniversary To Be Marked

The Pittsburgh City Club and Alpha Iota active group from the University of Pittsburgh will celebrate the anniversary of the founding of Alpha Delta Pi, national sorority, with a banquet in Webster Hall tonight. The sorority is 83 years old and was founded at Wesleyan Female College, Macon, Ga. The biennial convention will be held July 1 to 6 in Swampscott, Mass., followed by a tour of Europe.

Mrs. H. G. Samson To Entertain

Mrs. Harry G. Samson, chairman of the Women's Division of the Pittsburgh Council of Churches, will entertain with a luncheon at the Pines on Monday, her guests including members of the division. Annual reports will be given by department heads and officers will be elected.

INVENTIONS That Are Needed?

Eggs With Flexible Shells That Won't Crack—A Non-Slop Coffee Pot—Non-Skid Bathtubs—An Appliance for Taking the House Along on Your Vacation—Movable Lamp Posts That Will Really Guide Travelers.

Read the Description of These "Freak" Inventions in the

American Weekly Magazine

Distributed With the

SUNDAY SUN-TELEGRAPH TOMORROW

A telephone in the home quickly and easily gets things done.

Minutes count when you need the doctor. No time's lost when you telephone.

A telephone takes you visiting and brings your friends to you.

A prescription to fill? The telephone brings the druggist to you.

ASK YOUR FRIENDS

Lots of your friends have telephones — let them tell you how much their telephones mean to them.

They'll all say that telephone service is one thing they wouldn't do without.

They'll tell you how **convenient** it is—how it helps them keep house and get things done.

They'll tell you how they wouldn't feel **safe** without it—how it has helped them in times of sickness and mishap.

They'll tell you how much **pleasure** it affords—how they call up friends when they're lonely—how it brings them news, keeps them in touch and makes life interesting.

But none of your friends can quite describe the satisfaction **you** can get from a telephone. Once you get a telephone you'll discover a dozen ways in which it is indispensable. It's such an intimate, personal convenience.

Try it for yourself. In Pittsburgh you can have a telephone in your home for as little as $2.50 a month (and for even less in the suburbs).

The Bell Telephone Company of Pennsylvania

BIG CHANCE FOR POINTERS ON MT. RUSHMORE COMPETITION

Six Winners And Their Recipes

Make your recipes available to thousand of housewives by sending them to Prudence Penny, Pittsburgh Sun-Telegraph.

If published you will get a $5 or a $1 prize. No recipes are returned.

Five Dollar Prize Winner

MRS. A. HOWARD GASTHROP,
1624 Rhine street,
BRAM BARS

Part 1—
One-half cup butter.
One-half cup brown sugar.
One cup flour.
Mix together to a crumbly mass and put into a large flat pan, covering the bottom. Bake in a moderate oven (375 degrees) for 15 minutes, and allow to cool while preparing.
Part 2—
Two eggs.
One cup brown sugar.
One teaspoon vanilla.
Two tablespoons flour.
One-half teaspoon salt.
One-half teaspoon soda.
One and one-half cups uncooked oats.
One cup chopped nuts.
One cup dates.
Beat eggs, add sugar together with flour, salt and baking powder and sift over the coconut and nuts, then add to the egg mixture. Pour onto the baked crust previously prepared, spreading evenly, and bake about 20 minutes (375 degrees). Cool and cut into bars.

Five $1 Prize Winners

KATHERINE DALM,
541 South Graham street,
HAM AND CHEESE PUFFIT
One cup left-over cooked ham.
One teaspoon mixed mustard.
Two tablespoons butter.
Two egg yolks.
Two half thick slices soft bread.
One-fourth pound fresh sharp yellow cheese.
Two eggs, separated.
One-half teaspoon salt.
One-fourth teaspoon paprika.
One and one-third cups hot milk.
One tablespoon minced parsley.
Put ham and cheese through grinder. Pan-fry onion three minutes in one tablespoon butter. Arrange in a layer in deep baking dish that has been well greased. Break bread crust and all into small pieces. Cut cheese into small thin slices. Combine bread, cheese, beaten egg yolks and heated milk. Add tablespoon of melted butter, salt and paprika. Let stand 30 minutes. Add parsley. Then fold in stiffly beaten egg whites. Pour into the baking dish containing the ham. Bake in a slow oven 45 minutes. This souffle does not collapse if kept in a warm oven for a short time.

BARBARA KLEIN,
6000 Butler street,
LEMON CREAM ICE BOX CAKE.
One tablespoon gelatine.
Three egg yolks.
Three egg whites beaten stiff.
One cup whole milk.
Cooking time, 6 to 8 minutes.
Three egg whites, beaten stiff.
Juice one-half large lemon.
Two or three dozen lady fingers.
Chilling time, 12-24 hours.
One-half pint cream (optional).
Blend flour, sugar, butter, egg yolks in double boiler, add milk; stir until mixture thickens over hot water. Take from heat, pour over stiff egg whites, let cool, add lemon juice. Line mold with lady fingers (separated crosswise and cut), pour in cooled custard; cover with lady fingers. Chill. At serving time unmold on plate, garnish with whipped cream or serve plain.

MRS. F. E. DOUGLAS,
Box 149, New Brighton.
EPICUREAN SANDWICHES
Cream four tablespoons butter with one teaspoon prepared mustard. Mash the yolks of four hard cooked eggs with butter. Mix with this four sardines. Add a canned pimento rubbed to a paste. Cut sandwich bread into thin slices, spread with the butter and put together in pairs. Cut in strips.

MRS. M. MEDVED,
3 Ewing avenue, Bridgeville,
CHOCOLATE BLACKBIRDS
One-half cup melted butter.
Two cups granulated sugar.
Two eggs.
Six tablespoons cocoa or three ounces baking chocolate.
One cup seeded raisins.
One cup English walnuts.
One-fourth teaspoon salt.
One-half cup thin cream.
One cup flour.
One teaspoon vanilla.
Cream the butter and sugar together, adding the salt. Beat in the eggs, one at a time, then the chocolate melted over hot water, or the cocoa and the vanilla. Chop the raisins and the walnuts rather fine and mix them with the flour, and add to the other ingredients. Beat well. Line a shallow baking pan with buttered paper and pour in the mixture. Bake in a slow oven for 45 minutes. Turn out, remove the paper and mark into squares for serving. This cake is very soft and must be eaten with a fork. Serve with whipped or plain cream.

MRS. JOSEPH D. IRONS,
223 Main street, Leechburg,
WEDDING CAKE
One cup shortening.
Two cups sugar.
Four and one-half cups pastry flour.
Five teaspoons baking powder.
One-fourth teaspoon salt.
One and one-fourth cups sweet milk.
Eight egg whites.
One teaspoon almond extract.
One and one-half teaspoons vanilla extract.
Cream shortening and sugar together well. Sift flour, baking powder and salt together five times; add alternately a little at a time with the milk and beat thoroughly. Add egg whites, which have been beaten stiff, folding in carefully. Add flavoring; pour into four greased layer cake tins or one large heart-shaped pan and bake in a moderate (325° F.) oven until firm to the touch, the time depending on the size of the pans used. When cool ice with the following Divinity Frosting:
Two cups sugar.
One-fourth cup white corn syrup.
Two-thirds cup hot water.
Two egg whites.
One teaspoon vanilla extract.
One-eighth teaspoon salt.
Mix sugar, syrup and water; cook to 238° F. or soft ball stage. Pour slowly over beaten egg whites and continue beating until mixture will hold its shape. Add salt and flavoring and use at once.

SHOES TO SET OFF NAVY BLUE STYLES

By PRUNELLA WOOD

IT'S A BATTLE to get into the shoe departments these days; every one is going foot first into costumes that can skip along attractively into summer after a long, hard winter.

If Cinderella were to lose her slipper right now, it is 10 to 1 it would be blue kid. That is the way the style is running, in every thing from sandals to business-like oxfords. Lots of the models reflect the extreme feminity of our new navy blue clothes, showing petal and tear drop designs in thei. cut-outs, allying themselves but lightly with reptile appliques, quite in the dressmaker manner.

* * *

PREDICTIONS for kid shoes later on point to white models which will be trimmed austerely with pastel tints. They sound a bit tricky, but they are not. It is a cotton summer we are facing, even on the boiling asphalt, and it is only reasonable to go into shoes that match our country cousins' frocks when we take over those frocks as city costumes in the name of common sense.

* * *

IT IS AMAZING how wel lthe navy blue stockings begin to look, now that they are out of the novelty class and just another stocking shade. At a recent showing of summer styles a pretty model wore a blue and white tie silk pattern frock with a white coat and navy blue hose and shoes which looked swell.

(Copyright, 1934, King Features Synd., Inc.)

Below, a step-in blue kid pump for stepping out in a tailleur; note the tear drop cut-out. Next below, a one-strap brown kid with delicate lizard trim. Bottom, the classic oxford in perforated blue kid with a built-up heel.

The three shoes above are: Top, a blue kid pump with two tiny braided leather rosettes for trim; center, a T-strap white kid sandal for all around summer wear, and bottom, a blue kid T-strap shoe with gray underlays for the cut-out design.

SOCIAL DISEASE SURVEY ASKED

Co-operation in the fight against social diseases being launched by the General Health Council was pledged by city and county health officials and educational and health officials at a meeting in the Bell Telephone Building yesterday.

The appalling increase in social diseases was told by Dr. R. R. Jones, president of the council, who asked the aid of various governmental agencies in making a survey to estimate the extent of communicable diseases in Allegheny County.

Dr. Ray P. Mover, city health director, urged an educational campaign in the home to combat the spread of the disease.

Others attending the meeting were Dr. H. J. Benz, also of the city health department; Southard Hay, director of the department of welfare; Mrs. Villia F. Henderson, of the County Poor Board; Isabel Kennedy, executive secretary of the Federation of Social Agencies; Anna J. Haines, acting director of the Public Health Nursing Association; Dr. Eugen Conti, Allegheny County medical director; D. Howard, of the Chamber of Commerce, and Miss Minnie Birk, a staff nurse of the Public Health Nursing Association.

Central American Hero Dies at 130

SAN SALVADOR, El Salvador, May 19.—(AP.)—Capt. Angel Lopez Rivas, who claimed to be 130 years old, is dead.

He was a stepson of Jose Matias Delgado, a leader in the independence movement of Central America about a century ago. Rivas fought under Gen. Morazan and Gen. Cabanas, national heroes of bygone decades.

Here's List Of Awards For Epic

Following is the complete list of prizes and awards for the competition inaugurated by the Hearst newspapers in connection with the inscription for the Mount Rushmore National Memorial.

These awards will be made by a national committee of which President Roosevelt is chairman, in accordance with the rules of the competition.

Adult man or woman not an enrolled student—First prize, $1,000.00; second prize, $500.00.

Best in any college—$500.00 yearly scholarship for balance of his or her college four-year course.

Second best—$300.00 scholarship for balance of his or her course.

Third best—Gold medal.

Fourth best—Silver medal.

Fifth best—Bronze medal.

Best in each college—Certificate of merit.

Best in any high school—Four-year scholarship at $250 per year or $500 in cash.

Second best—Gold medal.

Third best—Silver medal.

Fourth best—Bronze medal.

Best in each high school—Certificate of merit.

Best in any grammar school—$250.

Second best—Gold medal.

Third best—Silver medal.

Fourth best—Bronze medal.

Best in each school—Certificate of merit.

Each school or college reporting 25 competitors—Certificate of merit for patriotic co-operation in Rushmore memorial campaign.

Expenses of winners of first prize in each class to Washington and return will be paid.

National Floor Meet Opens Here

Delegates from many sections of the country were in Pittsburgh today to attend the annual convention of the National Federated Flour Clubs of the United States in the William Penn Hotel. George R. Flach, of New York, national president, was to preside at the business sessions.

The annual dinner of the organization will be held in the hotel tonight.

WILL ROGERS SAYS

SAN FRANCISCO, Cal., May 19.

To the Editor Sun-Telegraph:

Well, the kidnapers checked in at the hostelry across the bay, and if you think kidnaping is popular, the other inmates all snubbed 'em and wouldn't even give 'em a tumble.

Will Rogers.

New flying boat makes a record, carrying 11,000 pounds, flew at 22,000 feet altitude. Built for South American trade, now all we got to do is get some trade.

Congress been laying awful low lately, so we better look out, you can't house five or six hundred men in tight together, and the heat coming on, without having some catastrophe being caused by it. Roosevelt knows that, and would personally pay their way home, if he could get 'em out. Yours, WILL.

(Copyright, 1934, McNaught Synd., Inc.)

Step Taken To Aid All On Texts

Tomorrow is an important day for participants starting the preparation of their texts and those who are completing their entries in the Mount Rushmore National Memorial Inscription competition.

Despite repeated warnings sounded through the past two months almost daily, in the Sun-Telegraph, inquiries reveal the failure of many contestants to watch the paper for helpful pointers and assistance. Questions that have been answered almost continuously during the past two weeks are being submitted in the mail. The very nature of the questions reveals the failure to read the competition news each day.

Many of the questions will be answered tomorrow. It will be helpful for those who have just learned of the competition. They can begin their texts with complete working knowledge of the "musts" and "don'ts." Those who are completing their entries will be able to check for mistakes before submitting their texts. Participants who already have submitted their texts will recognize if they were guilty of any mistakes and, with the closing date not until midnight, May 30, will have sufficient time to rewrite their entries and submit a second copy.

The rules and list of awards will be published for the last time tomorrow. It would be wise for late contestants to clip them from the paper for future reference. All men, women and youth interested in the competition should read tomorrow's Sunday Sun-Telegraph for the benefit of learning what they might have overlooked.

THIEVES LEAVE THEIR OWN LOCK

Thieves who had an idea of making an ordinary robbery look complex last night broke a lock off the door of a garage in the rear of the home of J. R. Robbins, 5434 Avondale place, looted the garage, and then put their own lock on the door.

Robbins had to summon police to get in the garage. They discovered that two vacuum sweepers valued at $119 and two small furniture cleaners valued at $51 had been stolen.

Silver Seems To Be Going On Rest Cure

By ARTHUR (Bugs) BAER

Wonder if silver is going places with gold?

Western miners used to say that gold is where you find it. Then the government put it some place where you couldn't.

Now, there's a well-boiled rumor that silver is in for a rest cure. If the white metal gets too precious it will bust China like a soused dish-washer. It will also harm India plenty.

Strange thing about America. We can't do a thing without hurting the world. Our bunions seem to be in everybody's shoes.

If apron strings guide the universe, it's time we started wearing the apron.

(Copyright, 1934, Distributed by Universal Service.)

Marriage Licenses

John Fulton, Jr. ..... 5802 Kirkwood st.
Rita Miller ..... 5360 Forbes st.

Alfonso Conte ..... 1257 Album st.
Flora Yalemly ..... 217 Shetland ave.

John Schmidt .... 112 East Woodford ave.
Daisy Taylor ..... 237 Sprucewood st.

William Washington .1175 Murrayhill ave.
Frances Hamilton ..... 2313 Reed st.

Paul Glecicky ..... 3261 McClure ave.
Anna Papinchak ..... 2 Preble ave.

Henry Rowe ..... 89 Roberts st.
Addie Drake ..... 89 Roberts st.

Raymond Nix..731 Custer ave., Carrick
Cecelia Rutkowski ..... 208 Provost rd.

Howard Trimble ..... Cincinnati
Charlotte Marty .. 2728 Spring Garden ave.

James Lacock 106 Camp ave., Braddock
Irene Walton, 420 Tenth ave., Braddock

Max Spodek ..... Clairton
Rose Schaffer, 522 Mulbery st., Mckeesport

William Keil ..... Bakerstown
Mary McNaughton ..... Bakerstown

Floyd Skinner ..... Tarentum
Mildred White ..... Tarentum

John Costello ..... 214 Lehigh ave.
Catherine Griffin ..... 3738 Frazier st.

Michael Washko ..942 Oak st., Duquesne
Frances Munshower 2120 Oriole st., McKpt.

Christian Walker ..... Rennerdale
Blanche Boa ..... Rennerdale

Alex Klimkowski ..... West Natrona
Sophia Wloczewski ..... West Natrona

Frank Gori ..... Clairton
Helen Basco ..... Clairton

Leroy Parker .. 1205 River st., Braddock
Anna Thomas .. 1203 River st., Braddock

Anthony De Pietro ..... 1704 Cliff st.
Mary Alessandro ..... 1723 Cliff st.

Walter Heckel ..... 1006 Middle st.
Henrietta Crooks ..... 2746 Glasgow st.

Benjamin Nunnally .. 4815 Chatsworth st.
Edith Schlag ..... 4815 Chatsworth st.

Howard Harkins ... 229 N. Fairmont ave.
Anna Schwarz, 2934 Belrose ave., Drmt.

Sterling Parker ..... Cleveland
Evelyn Atkinson ..... East Cleveland

THE THIN MAN :-: Modern, Smashing, Mystery Thriller :-: Who Killed Julia Wolf, Racketeer's Sweetheart? By Dashiell Hammett

Nick and Nora Leave Jorgensens' After Unpleasantness

By DASHIELL HAMMETT

(Soon to appear on the screen at Loew's Penn Theater as a thrilling motion picture made by Cosmopolitan Production for Metro-Goldwyn-Mayer.)

Synopsis

Nick Charles, noted detective, who tells the story of "The Thin Man," and Nick's wife, Nora, meet Dorothy Wynant, daughter of a former client, in a speakeasy. Dorothy asks where her father is and Nick refers her to Herbert Macaulay, Wynant's attorney. Macaulay, calls on Nick and tells him Mimi, Wynant's divorced wife, is hunting him.

Next day Nick reads of the murder of Julia Wolf, Wynant's secretary. Mimi found the body when she went to get Wynant's address.

While a Mr. Norman is telephoning to Nick a loud report as of a shot is heard and his words end abruptly.

It is learned Julia was a former sweetheart of a racketeer.

Dorothy appears at Nick's apartment and flashes a gun which she says she got in a speakeasy. She is drunk and Nora puts her to bed. Morelli, a gangster, is suspected in Julia's murder.

Nick is shot by Morelli. Police find Dorothy's automatic in Nick's apartment. Dorothy, beaten by Mimi, seeks shelter at Nick's, and tells new story about gun. Nick and Nora visit Jorgensens'.

Now go on with Charles' narrative.

Mimi smiled again and said: "I'm sorry she's bothering you and your wife, but it's a relief to know she's there instead of off the Lord only knows where. She'll have finished her pouting by the time you get back. Send her along home, will you?" She poured me a cocktail. "You've been awfully nice to her."

I did not say anything.

Gilbert began: "Mr. Charles, do criminals—I mean professional criminals—usually—"

"Don't interrupt, Gil," Mimi said. "You will send her along home, won't you?" She was pleasant, but she was Dorothy's Queen of France.

"She can stay if she wants. Nora likes her."

She shook a crooked finger at me. "But I won't have you spoiling her like that. I suppose she told you all sorts of nonsense about me."

"She did say something about a beating."

"There you are," Mimi said complacently, as if that proved her point. "No, you'll have to send her home, Nick."

I finished my cocktail.

"Well?" she asked.

"She can stay with use if she wants, Mimi. We like having her."

"That's ridiculous. Her place is at home. I want her here." Her voice was a little sharp. "She's only a baby. You shouldn't encourage her foolish notions."

Mimi Threatens

"I'm not doing anything. If she wants to stay, she stays."

Anger was a very pretty thing in Mimi's blue eyes. "She's my child and she's a minor. You've been very kind to her, but this isn't being kind to her or to me, and I won't have it. If you won't send her home, I'll take steps to bring her home. I'd rather not be disagreeable about it, but"—she leaned forward and deliberately spaced her words—"she's coming home."

I said: "You don't want to pick a fight with me, Mimi."

She looked at me as if she were going to say I love you, and asked: "Is that a threat?"

"All right," I said, "have me arrested for kidnaping, contributing to the delinquency of a minor, and mopery."

She said suddenly in a harsh enraged voice: "And tell your wife to stop pawing my husband."

Nora, looking for another phonograph record with Jorgensen, had a hand on his sleeve. They turned to look at Mimi in surprise.

I said: "Nora, Mrs. Jorgensen wants you to keep your hands off Mr. Jorgensen."

Leave Jorgensens'

"I'm awfully sorry," Nora smiled at Mimi, then looked at me, put a very artificial expression of concern on her face, and in a somewhat singsong voice, as if she were a schoolchild reciting a piece, said: "Oh, Nick, you're pale. I'm sure you have exceeded your strength and will have a relapse. I'm sorry, Mrs. Jorgensen, but I think I should get him home and to bed right away. You will forgive us, won't you?"

Mimi said she would. Everybody was the soul of politeness to everybody else. We went downstairs and got a taxicab.

"Well," Nora said, "so you talked yourself out of a dinner. What do you want to do now? Go home and eat with Dorothy?"

I shook my head. "I can do without Wynants for a little while. Let's go to Max's: I'd like some snails."

"Right. Did you find out anything?"

"Nothing."

She said meditatively: "It's a shame that guy's so handsome."

"What's he like?"

"Just a big doll. It's a shame."

We had dinner and went back to the Normandie. Dorothy was not there. I felt as if I had expected that.

Nora went through the rooms, called up the desk. No note, no message had been left for us.

"So what?" she asked.

It was not quite 10 o'clock. "Maybe nothing," I said. "Maybe anything. My guess is she'll show up about 3 in the morning, tight, with a machine-gun she bought in Childs'."

Guild Calls

My side felt a lot better when Nora called me at noon the next day. "My nice policeman wants to see you," she said. "How do you feel?"

"Terrible. I must've gone to bed sober." I pushed Asta out of the way and got up.

Guild rose with a drink in his hand when I entered the living-room, and smiled all across his broad sandy face. "Well, well, Mr. Charles, you look spry enough this morning."

I shook hands with him and said yes I felt pretty good, and we sat down.

He frowned good-naturedly. "Just the same, you oughtn't've played that trick on me."

"Trick?"

"Sure, running off to see people when I'd put off asking you questions to give you a chance to rest up. I kind of figured that ought to give me first call on you, as you might say."

"I didn't think," I said. "I'm sorry. See that wire I got from Wynant?"

"Uh-huh. We're running it out in Philly."

"Now about that gun," I began, "I—"

He stopped me. "What gun? That ain't a gun any more. The firing pin's busted off, the guts are rusted and jammed. If anybody's fired it in six months—or could—I'm Napoleon. Don't let's waste any time talking about that piece of junk."

I laughed. "That explains a lot. I took it away from a drunk who said he'd bought it in a speakeasy for twelve bucks. I believe him now."

Merely Interested

"Somebody'll sell him the City Hall one of these days. Man to man, Mr. Charles, are you working on the Wolf job or ain't you?"

"You saw the wire from Wynant."

"I did. Then you ain't working for him. I'm still asking you."

"I'm not a private detective any more. I'm not any kind of a detective."

"I heard that. I'm still asking you."

"All right. No."

He thought for a moment, said. "Then let me put it another way: Are you interested in the job?"

"I know the people, naturally I'm interested."

"And that's all?"

"Yes."

"And you don't expect to be working on it?"

The telephone rang and Nora went to answer it.

"To be honest with you, I don't know. If people keep on pushing me into it, I don't know how far they'll carry me."

Guild wagged his head up and down. "I can see that. I don't mind telling you I'd like to have you in on it—on the right side."

"You mean not on Wynant's side. Did he do it?"

"That I couldn't say, Mr. Charles, but I don't have to tell you he ain't helping us any to find out who did it."

Nora appeared in the doorway. "Telephone, Nick."

Herbert Macaulay was on the wire. "Hello, Charles. How's the wounded?"

"I'm all right, thanks."

"Did you hear from Wyant?"

"Yes."

"I got a letter from him saying he had wired you. Are you too sick to—"

"No, I'm up and around. If you'll be in your office late this afternoon I'll drop in."

"Swell," he said. "I'll be here till six."

I returned to the living-room. Nora was inviting Guild to have lunch while we had breakfast. He said it was mighty kind of her. I said I ought to have a drink before breakfast. Nora went to order meals and pour drinks.

Guild shook his head and said: "She's a mighty fine woman, Mr. Charles."

I nodded solemnly.

He said: "Suppose you should get pushed into this thing, as you say, I'd like it a lot more to feel you were working with us than against" us.

(Copyright, 1934, by Alfred A. Knopf, Inc. Distributed by King Features Syndicate, Inc.)

All names and characters in this story are fictitious.

(To Be Continued)

A Scene from the M-G-M Motion Picture "The Thin Man," Showing Myrna Loy and William Powell

'Maybe He Hadn't Heard, Wynant Tried . . Suicide . .'

Gun Only Piece of Junk, Detective Tells Nick

don't know. If people keep on pushing me into it, I don't know how far they'll carry me."

Guild wagged his head up and down. "I can see that. I don't mind telling you I'd like to have you in on it—on the right side."

"You mean not on Wynant's side. Did he do it?"

"That I couldn't say, Mr. Charles, but I don't have to tell you he ain't helping us any to find out who did it."

Nora appeared in the doorway. "Telephone, Nick."

Herbert Macaulay was on the wire. "Hello, Charles. How's the wounded?"

"I'm all right, thanks."

"Did you hear from Wyant?"

"Yes."

"I got a letter from him saying he had wired you. Are you too sick to—"

"No, I'm up and around. If you'll be in your office late this afternoon I'll drop in."

"Swell," he said. "I'll be here till six."

I returned to the living-room. Nora was inviting Guild to have lunch while we had breakfast. He said it was mighty kind of her. I said I ought to have a drink before breakfast. Nora went to order meals and pour drinks.

Guild shook his head and said: "She's a mighty fine woman, Mr. Charles."

I nodded solemnly.

He said: "Suppose you should get pushed into this thing, as you say, I'd like it a lot more to feel you were working with us than against" us.

(Copyright, 1934, by Alfred A. Knopf, Inc. Distributed by King Features Syndicate, Inc.)

All names and characters in this story are fictitious.

(To Be Continued)

SPEAK UP, SISTERS :-: Glances Into the Realms of Domesticity and Romance :-: By MARION BRUNOT

Old-Fashioned Parents Spoil Fun for Girl

OLD-FASHIONED PARENTS who think the first man who pays attention to their daughter, intends marrying her » » , that is what troubles Lonesome J.

These parents of hers believe in the QUIET LIFE, where everything is purposeful. They see no use in going around and playing some, DATES should always lead straight to the altar.

And so Lonesome J., who would like a little bit of a fling is up against it.

For she has found it necessary if she wants any kind of a time at all, to play truant and meet the boy friend at the street corner.

Miss Brunot

Sunday night is especially irksome to her. For she is expected to sit at home and chew her fingers. I presume when she would like to be out enjoying the moonlight in a roadster.

NOT FOR HER

There she sits, unless she deceives, and hears other people go by . . . auto horns honk. But they are not for her. Bright lights come and go, but never even a "Howdy" for her.

And there she is with the light o' desire in her eye, and her hands tied behind her back.

It's just too bad, I say. For youth is the time for fun, and we only learn how to appreciate the one great love through comparison with the many lesser little flames which have lighted quickly and have gone out even more rapidly.

TIMES CHANGED

It was back in the gay nineties that the bicycle came along and made the first inroads on the front porch swing. It was early in the present century the automobile began beckoning us, in our trailing veils and our picture hats. The week-end became a heyday of merriment. The richer folk had house parties, and the ones less fortunate where shekels were, took to the out-of-door picnic, going in the flivver.

And somehow before we knew it, and entirely too quickly for many of the more slowly moving of us, we were a rollicking set with plenty to do and many places to go.

Raymond Hitchcock immortalized this very thing with his song hit, "All Dressed Up and No Place to Go."

That's the trouble with your parents, Lonesome J. They're sitting around the home porch. And don't know that everybody else is going somewhere.

TRY AGAIN

Maybe there is no use talking to them, either. For some of those old folk who have stuck to the old ways like flies to glue, can't be argued with. For they don't want to see reason. It would spoil things for them.

For they're old jogging buggy horses.

They don't even know a 12-cylinder car from a buckboard, and they aren't going to, either.

Even so, sister, try again. Have another round with your parents. Tell them exactly what you are doing. That you're playing truant. That sitting at home Sunday night is driving you crazy. That there is a boy friend waiting for you at the arc-light just as father used to stand waiting at the stile for your mother.

QUIT SPEAKING

Dear Miss Brunot:

R. and I have known each other since we were children. Our families are close friends and so were he and I until about two years ago, and at that time he quit speaking to me. We were always as sister and brother and he confided in me, and I in him. We understood each other as if each was an open book to the other.

There wasn't the slightest hint of a quarrel. I cannot honestly think of one reason why he should act as he has.

Now my problem is this: He and his family are about to move from here, and they will be 400 miles distant. I would hate for them to go away, without having a talk with R. L. I haven't spoken to him since he refused to speak to me. I couldn't bring myself to do so. It all seemed so queer in him. Yet what should I do? Tell me if I should talk with him before he leaves permanently. What shall I say?

HELEN.

By all means speak to him before he goes away. Go directly up to him and hold out your hand and say you would like to be friendly with him. And if he seems a little distant, don't notice it. Surely he must have had some reason for his actions. Just make up your mind, Helen, that the many years you did know him and were friendly, are worth the two short years of lack of friendship.

BOY 'ALWAYS RIGHT'

Dear Miss Brunot:

I am 17, and my boy friend is 25. We have been going together for five years. Do you think him old for me? There is one thing I don't like about him, when he is speaking, he always is right. He has not mentioned taking me to see his people, which I think he should do. He comes to see me twice a week. I don't care so much for him, for we just can't get along. I don't know whether to keep on going with him, or not. He treats me nice, in spite of other things. What shall I do, Miss Brunot?

VICTORIA.

Since you say you don't like this fellow, Victoria, why not let him go? You are young and can easily get someone else. Quarreling is never pleasant, and the quality he has of always being right is bound to cause you much trouble. A girl of 17 is young for a man of 25, don't you think? When not engaged to him, there is no special reason of his taking you to his own home.

Miss Brunot will be glad to answer letters submitted to her by readers.

MISS AMERICA SEES WASHINGTON, D. C.—NO. 5 ∴ By NELL BRINKLEY

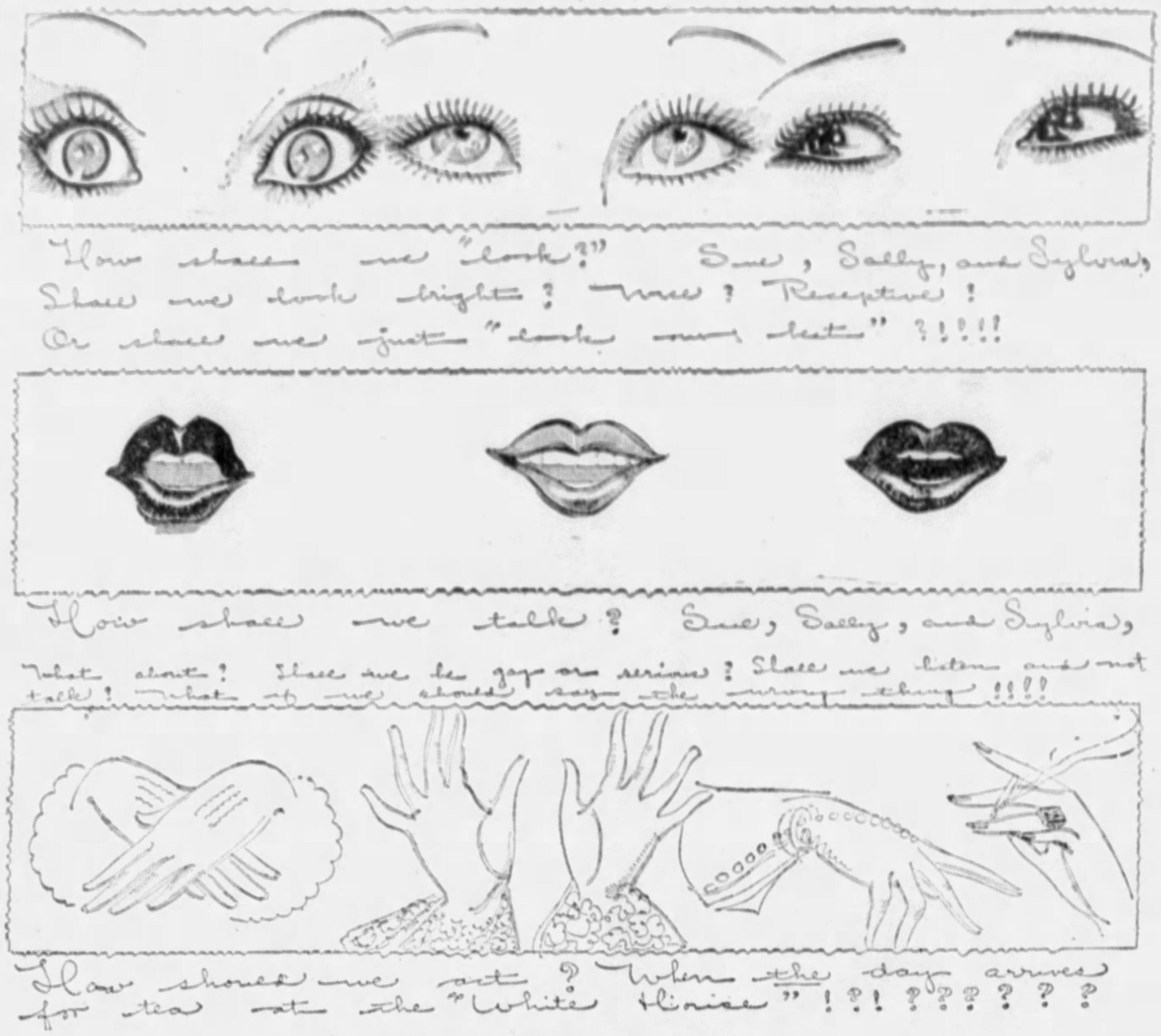
How shall we "look?" Sue, Sally, and Sylvia,
Shall we look bright? Wise? Receptive!
Or shall we just "look our best" ?!!!!
How shall we talk? Sue, Sally, and Sylvia,
What about! Shall we be gay or serious? Shall we listen and not talk! What at we should say the wrong thing !!!!
How should we act? When the day arrives for tea at the "White House" !?!?!?!?!?!?

THAT TEA-AT-THE-WHITE-HOUSE DAY DRAWS NEAR

How to Keep Well

By DR. ROYAL S. COPELAND

Removal of Thyroid Gland

"Thyroidectomy" is a harsh-sounding medical term. It means removal of the thyroid gland.

Many victims of thyroid disease are advised to undergo this operation, but delay it because they fear the "knife." Unfortunately, many of them become chronic invalids and are unable to lead normal and useful lives.

Dr. Copeland

It is true that in former times the removal of the thyroid gland was a serious undertaking and, indeed, hazardous. Within the past decade improvements in anesthesia and surgical technique and skill have minimized the dangers of this formerly dreaded operation. It is no longer looked upon as a dangerous procedure. With proper care and treatment the patient has a rapid and successful recovery.

And now comes an encouraging report from a group of Boston surgeons. They report that removal of the thyroid gland in certain selected cases benefits the heart, in many instances relieving distressing and disabling heart disorders. It restores strength to the heart and enables it to function better.

I do not wish to imply that a thyroid operation is a cure for heart disease. Nor do I mean to assert that the operation is indicated in all forms of heart disease. But it is probable an enlarged thyroid gland exerts a damaging influence on the heart. When the gland is removed, the burden is taken off the heart and it is more capable of performing its work.

Not all forms of thyroid disease require operation. In many instances, the enlargement or "goitre," as it is commonly called, can be traced to a deficiency of iodine in the diet. When this important mineral substance is given, the goitre disappears and the gland resumes its normal function.

At one time, goitre was a common disorder in many sections of the world. For example, it is now a common ailment in Switzerland, where the water supply is deficient in iodine. In this country, it is often found in the Great Lakes region, where there is a similar deficiency.

Modern science overcomes this menace by adding a cerain amount of iodine to the city reservoirs in the districts where goitre is prevalent. This is attended to by state and federal health auhorities. When necessary, additional iodine medication should be taken under the supervision of a physician. Careful supervision of the diet is important.

Do not neglect goitre or any other form of thyroid disease. Follow the instructions and advice of your physician. If he recommends operation, do not delay.

Answers to Health Queries

L. B. Q.—How can I get rid of Freckles on my face and arms?

A.—For full particulars restate your question and send a samped, self-addressed envelope.

(Copyright, 1934, King Features Synd., Inc.)

Contract Bridge -:- HOW TO PLAY and HOW TO WIN

By JOSEPHINE CULBERTSON

The Squeeze

No other plays in Bridge hold as much fascination for the great majority of players as the various types of squeezes. I am often asked to explain the technique of the squeeze; to point out how the opportunity for it can be recognized and how to put it into execution. Unfortunately this subject holds so many ramifications that it can hardly be discussed in a column of this nature. The best I can do is give numerous examples from day to day of hands involving squeezes.

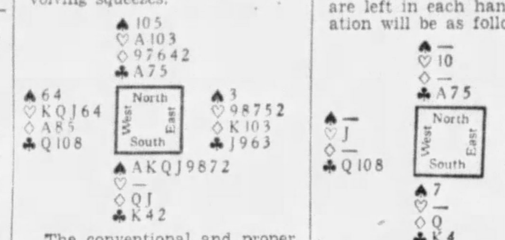

The conventional and proper Opening lead against the game contract in spades is the King of hearts, which Declarer should win with the Ace in Dummy and upon which he should discard a low club from his hand. Most Declarers would now simply run 10 more tricks and gladly concede the last two, feeling they had done well to make the contract with an overtrick. Admittedly, 30 points in a Rubber Bridge game are not very important, but the immense popularity of Howell or match-point play makes it well worth while to master a technique which might be valuable under such circumstances.

After Declarer wins the heart Ace, he should lead a small diamond from the Dummy and play the Knave from his own hand. If this is won by West's Ace, unless the diamond is returned on the spot, a double squeeze will become automatic. He wins the next trick regardless of what is led other than a diamond, and runs his entire trump suit. When four cards are left in each hand the situation will be as follows:

It is certainly easy to see that the lead of the spade seven now creates a double squeeze. West cannot let go the heart knave and East cannot let go the diamond King; therefore both are forced to discard a club, which, with Declarer's King, makes the Dummy's three clubs good.

The prime consideration in exercising a squeeze play is visualizing and anticipating the end position to be attained. Once this is done the squeeze play is no longer a bugaboo.

(Copyright, 1934, King Features Synd., Inc.)

Given in Marriage »« A Sequel to Heart of a Wife

By ADELE GARRISON

How Katie Prevented Escape

My father's quizzical smile flashed out again at my query concerning the reason for Katie's shriek for aid while she was helping Jim to guard Lee Chow.

"I suppose I ought to 'make the punishment fit the crime'," he quoted, "and refuse to gratify your curiosity because it led you to disobey our injunction to lock your door. But as I do not care to be a violator of the constitutional guarantee against 'cruel and unusual punishment' to any inhabitant of the United States of America, I shan't inflict this particular torture upon you."

Lillian pushed forward a chair and my father, punctiliously waiting until we were both seated, lowered himself into it.

"I can't give you full particulars," he said. "For those, you'll have to wait until you see Katie, who when she disappeared around the corner of the corridor was volubly explaining to Jim just how Lee Chow had 'put it over on champion dumb bell of world.' I regret to say that I am quoting her exact words, but it is needless to say that I took no cognizance of her tirade."

He settled back in his chair, not slouching as so many men do when they sit down for a chat, but with his hands resting on its arms and his fingers beating a slow tattoo upon them.

"I am afraid I cannot give you much light upon the real question, that of Lee Chow's sanity," he began. "From Katie's incoherent exclamations, I gathered that Lee Chow must have diverted Jim's attention in some way—ask for a drink, I gather—and then when Jim came up, the Chinese seized him."

"Harry's knots did not hold?" Lillian interrupted with a query filled with bewilderment and chagrin.

"The knots held all right," my father rejoined. "I saw one set of loops intact. But Lee Chow evidently has the Houdini-like ability to expand and contract his muscles abnormally. He must have expanded them while Harry was tying him up, and then contracted them so that he could get at least one hand free while he was engaging Jim's attention elsewhere. The rest would be easy."

"I'll wager he did his contracting before Katie's sharp eyes came into that room," Lillian said.

My father nodded.

"I agree with you," he said. "When she did discover his ruse it was too late for her to do anything save scream, and throw herself tooth and nail upon the Chinese. We had a hard time pulling her away from him. Jim was also holding him, of course, but it was due to Katie's quickness that he did not get out into the hall."

"But, Father," I said slowly, "doesn't all this cunning manipulation of his bonds prove that he was shamming those seeming bursts of mania, and that he is plotting some diabolic thing in a brain as unclouded as yours or mine?"

Lillian nodded her head emphatically.

"That's the way it looks to me, too," she said. "But"—she shot a keen look at my father—"I can see the 'Chief' does not altogether agree with us."

(Continued Monday)

(Copyright, 1934, King Features Synd., Inc.)

The Beauty Box

By HELEN FOLLETT

Why do pretty girls twine their legs around chair legs in restaurants? Terrible. One sees such spectacles now and then.

Why do they sit in public conveyances with feet resting on the sides. Feet should be placed squarely on the floor.

Why do they wriggle their hips when they walk? Nobody knows. Perhaps it is to attract attention. But it is not a pretty habit, believe it of the beauty preacher.

Until a woman is 100 years old she should not lose interest in her appearance—and even not then. When she doesn't care how she looks she doesn't care very much about anything.

Because birthdays have accumulated is no reason why one should not sport the latest coiffure, touch lips and cheeks lightly with color, step pretty, and keep up with the beauty gang.

Correct Manners

By Mrs. Cornelius Beeckman

Invitation to His Home

Dear Mrs. Beeckman:

1—What sort of answer should one write in reply to an invitation to visit the home of one's boy friend . . . written by his mother?

2—How long a time should elapse before answering?

3—Would it be proper to send a graduation invitation to this friend? He lives a great distance from the city in which I live. A READER.

1—Your answer might read something like this:

Dear Mrs. Woodson:

How very kind and hospitable you were to invite me to come to visit you. I was so happy at receiving your beautiful invitation, and am delighted to accept. I have heard such extremely delightful things about you and your family from Tom, and I am looking forward with special pleasure to knowing you all and to being in your home.

Friday, May tenth, is very convenient for me, and, as you suggested in your letter, I shall take the four o'clock train from here, arriving at ..... at half after five. Please don't bother to meet me . . . I will take a taxi from the station, and I am sure that I can find my way.

Mother adds her greetings to mine, and thank you again, most heartily, for your invitation.

Very sincerely yours,

2—Answer this kind invitation at once.

3—Yes, send an invitation to this friend. And, if your visit is before your graduation, send an invitation to the mother and father, your hostess and host.

Make This at Home

A Perfect Design for a Sheer Dark Frock

Pattern 1841

Pittsburgh Sun-Telegraph 15c Practical Pattern

Once in a while fashion develops a practical turn of mind—not however forgetting chic in this practicality. In such a mood was the vogue for sheer dark frocks launched—and women should rise in a body and give thanks for the favor thus conferred upon them. Here is a design made expressly for this type of dress—though it is smarttly adaptable for light, gay fabrics also. The long shoulder line is particularly fetching in a semi-transparent fabric as are also the short puffed sleeves—and see the slender point in the skirt!

Pattern 1841 is available in sizes 14, 16, 18, 20, 32, 34, 36, 38, 40 and 42. Size 16 takes 2¾ yards 39-inch fabric and 1⅛ yards contrasting. Illustrated step-by-step sewing instructions included.

Send 5 CENTS in coins or stamps (coins preferred) for this pattern. Write plainly name, address and style number. BE SURE TO STATE SIZE.

THE LATEST EDITION OF THE PATTERN BOOK features all the best seasonal styles for adults and children. Send for your copy of this interesting, helpful book and be chic. PRICE OF BOOK 15 CENS. BOOK AND PATTERN TOGETHER 25 CENTS.

Address orders to Pittsburgh Sun-Telegraph Pattern Department, 243 West Seventeenth street, New York City.

1—Enclose 15 cents in coin.
2—Write clearly NUMBERS of patterns and SIZE wanted.
3—Write or print your NAME and ADDRESS plainly.
4—If you want SUN-TELEGRAPH Style Book send 10c extra.
5—Address your request to the

PITTSBURGH SUN-TELEGRAPH PATTERN DEPARTMENT 243 West 17th St., New York City.

LAURA WHEELER DESIGNS

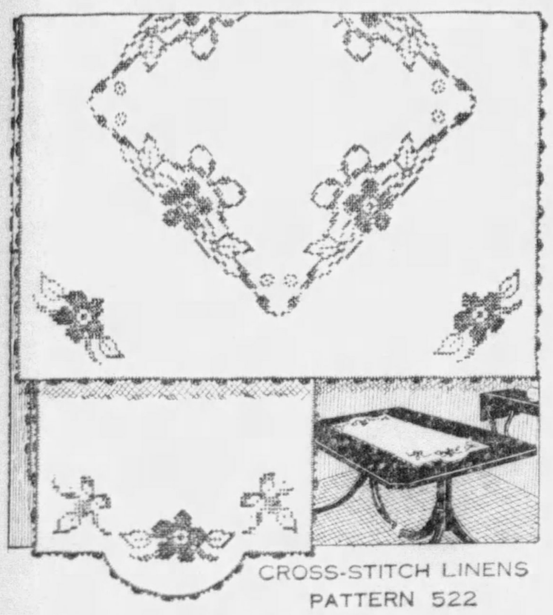

With warm weather just around the corner, the housewife feels the need of a variety of linens to add charm to her home and her entertaining. Cross stitch on linens fills this need for it gives them beauty and color and is quickly done. These motifs done in five to the inch crosses should meet with instant approval for aside from the handsome cloth that they make, they can be used on scarfs, towels, pillow cases, vanity and buffet sets, cushions and other articles. The design is easy to do in color because of the distinct color markings on the pattern and can be carried out in a variety of colors on a light or dark background. The motifs can be effectively combined with those of Pattern 523 and together with them form a large collection of linens.

Pattern 522 contains a transfer pattern of four motifs 5 x 15¾ inches, four motifs 3 x 8 inches and eight 3½-inch corner motifs; suggestions for arrangement of motifs, yardage requirements and color schemes.

Send 10 cents in stamps or coin (coin preferred) for this pattern to Pittsburgh Sun-Telegraph Needlecraft Dept., 82 Eighth avenue, New York, N. Y.

JUNIOR PATROL MAIL BOX

Plant a tree, fellows.

Once, fellows when we went into another county of this state, we saw a great tree growing that had been a twig 60 years ago. A little boy, they told us, had stuck the twig into the ground without even thinking about it.

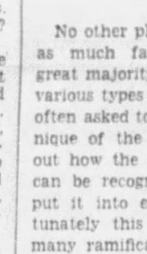

And for many years the twig grew and became a tree and then a still bigger tree, until now it is a giant tree with branches spreading over big houses and with leaves waving a hundred feet in the air.

Would you get a thrill out of seeing a twig become a tree? Get a small tree today, one that is just a little bigger than a twig, and plant it in a good place. Almost before you know it—before you grow up to be a man or a woman—the twig will be a fine big tree.

They tell the story about "Johnny Appleseed." He was a queer old fellow who always carried a bag of apple seeds. And he traveled all over this country. Wherever he went he planted apple trees. With a stick he would punch a little hole in the ground, drop in a seed and cover it up. Now, many many years after he had been dead and gone, his apple trees are still living. Their beautiful blossoms perfume the air in the spring, and their green leaves are pretty during the summer, and they bear fine apples in the fall.

We know some clubs who plant trees until they have a whole grove—one for each of the members. Wouldn't that be a good idea for your club? When you plant a tree, name it for one of your Junior Patrol members.

Trees, you know, are good things for other reasons besides making lumber. Their roots form a strong mat in the soil, much like a sponge, and their leaves a soft carpet in the forest, that holds the rain water so that it trickles into the streams and rivers slowly.

But if all the trees are cut down, and the soil is bare, the water rushes right off the ground and into the rivers and there are big floods. The trees store up the water just like the sponge you use to wash the windows. And then let it flow slowly into the rivers on its way to the big oceans.

Do all you can to protect the forests, fellows. Plant as many trees as you can.

A Lotion for Burns

An excellent lotion for burns can be made by mixing equal parts of egg yolk and glycerine. Pour into a bottle and keep tightly corked until required.

FRONT PAGE DRAMAS On the Air

Today

WMMN, Fairmont, W. Va. 1:00 P. M.
WWVA, Wheeling, W. Va. 5:45 P. M.
WCAE, Pittsburgh, Pa. 7:45 P. M.

presenting

MAGIC WATER

with

Albert Van Dekker

Broadway Star

Dramatization of a recently discovered romance of Ponce de Leon in his quest for the fountain of youth.

Based on a Story in

AMERICAN WEEKLY

Distributed Every Sunday With

SUNDAY SUN-TELEGRAPH

PITT, NOTRE DAME, SCHOOLBOY TRACK STARS CLASH

JAMES J. LONG'S SPORTS COMMENT

Hurlers Still Uncertain.
Bue Staff Not Yet Set.
Giants Kick On New Ball.

Double Trade Planned.
Carnegie Honors Sayles.
Nusslein Well Qualified.

If it isn't one thing it's another to keep local fandom on the anxious seat about the Pirate pitching staff. As soon as Red Lucas was ready to start, a finger injury took Hal Smith out of the picture. When Bill Swift finally got going, an attack of illness deprived the club of Heinie Meine's services. And now, just as Larry French at last begins to show some signs of life, the other left-hander, Ralph Birkofer, starts to wobble. After being the staff standout for a time, Birkofer has been lifted twice in succession. It's to be hoped the double derricking doesn't presage a prolonged loss of effectiveness on his part, as if Birkofer were to continue to bog down it would offset what the clubs gains in French's apparent arrival at form.

Ralph Birkofer

The Bucs need not only one of the left-handers, but both of them, and can ill afford to have any of their regular mound starters out of stride right now. It would make a lot of difference in the Buccaneer defense if Manager Gibson could get a group of four pitchers working smoothly in turn, but so far, he has not been able to get more than half way in that direction before being forced to shuffle his hurlers all over again. Only four times since the season opened have two Pittsburgh pitchers in succession gone the distance, and Gibby has yet to get through three games in a row without being forced to lift his starting hurler.

NEW BALL BLAMED FOR FREAKISH THROWS

When the National League race was getting under way the Giants scoffed at suggestions that the new and livelier ball might make both their pitching and their infielding less effective than in 1933. When they had won 11 of their first 13 games they laughed loudly. But since skidding on the western trip they have changed their tune, and now, admitting that the critics were right in the first place, they are condemning the uniform pellet and assert it is not a good ball, at least for their type of game. The sphere is being blamed by them for even freakish throws. Bill Terry says the new ball is causing infielders to throw unintentional curves around the diamond. One of Blondy Ryan's throws, on which Terry was charged with a costly error, took a dart just before reaching him, Bill says, and instead of landing in his glove, hit his bare hand and jumped away.

The Giant pitchers were not opposed to the ball at first, but now that they are getting bruised shins from cannon-like returns and finding themselves less effective in holding down the enemy scoring, they are joining the infielders in criticism of the rocket. The ball has too much shine, they allege, and when delivered to the batter it "takes off" so abruptly in funny dips that the hurlers cannot control it.

WANTS HERMAN ONLY FOR SECOND TRADE

In spite of any handicap that the new ball may mean to the Giants, however, Manager Terry is as confident as ever of repeating for the pennant if he can make a trade for another infielder before the time limit expires next month. In this connection, the New York pilot denies Chicago reports that he made an offer for Outfielder Babe Herman. He says it was the Cubs who made the overtures; that they offered to trade Herman for Pitcher Joe Bowman.

Babe Herman

While he would like to keep Bowman, Terry admits he has considered the proposal, not that he wants Herman for Giant service, which he does not, but because he thinks that if he had Herman he would be able to pass Babe along to another club in a second trade for an infielder. On account of Johnny Vergez's general slump, the Giants want a third baseman. Terry thinks he could convert either Tony Piet or Tony Cuccinello into a good third sacker if he could obtain one or the other. He is still trying to interest the Reds or Dodgers in taking Herman in exchange for Piet or Cuccinello, and if he sees an opening for a second trade he will go through with the Cub deal.

HIGH HONOR WON BY CARNEGIE GRIDDER

An athlete at Carnegie Tech has received perhaps the highest honor that can be bestowed upon a student. John E. Sayles, who will graduate in June, has been selected by the faculty of the College of Engineering as the most promising representative of the graduating class and the student most likely to bring honor to himself and Carnegie. Sayles played fullback on the football team for the last three seasons, and has ranked consistently near the top of his classes in the department of mechanical engineering. President Thomas S. Baker made the presentation of a plaque, honoring Sayles, at the Call Day exercises on the campus.

Sayles was selected for character, scholarship, personality and activities. Qualifications taken into consideration in this award are leadership and ability to organize men, unselfish activity, distinguished scholarship, resourcefulness, dependability, regularity, neatness in appearance, mode of speech and thought, health, vigor and fraternity relations, including social, honorary and professional organizations.

Sayles entered Carnegie from Wheeling (W. Va.) High School, where he graduated as valedictorian of his class. At present he is president of the Carnegie senior class, member of Kappa Sigma social fraternity, Dragons, Phi Kappa Phi, and president of the Y. M. C. A. The athletic department at Carnegie Tech is especially gratified that an athlete has been selected for this outstanding honor.

COACH OF CUP TEAM TENNIS WAR HORSE

Most tennis followers are unable to figure why the United States Davis Cup Committee declined the offer of Bill Tilden to coach the American team without charge and then went out and hired a German, Hans Nusslein, for the same post. In event the cup is captured, it won't be a complete American victory, and it can be contended by outsiders that Uncle Sam's players owed their success to foreign help.

Hans Nusslein

Yet nobody disputes that Nusslein has the necessary qualifications. Though only 24, he is a tennis war horse and has played all over Europe, the United States and South America. When only 16, Hans was professionalized by the German Tennis Association for accepting as a prize a pair of tennis trousers. He won the professional championship of Germany three straight years, starting in 1931, and in 1933 he captured the world pro title. For two years he toured Europe and America with Tilden, and last year he played through South America with Karel Kozeluh.

SUN-TELEGRAPH SPORTS

BEST SPORTS PAGES — SATURDAY, MAY 19, 1934 — NINE

Lead Majors For Batting Honors

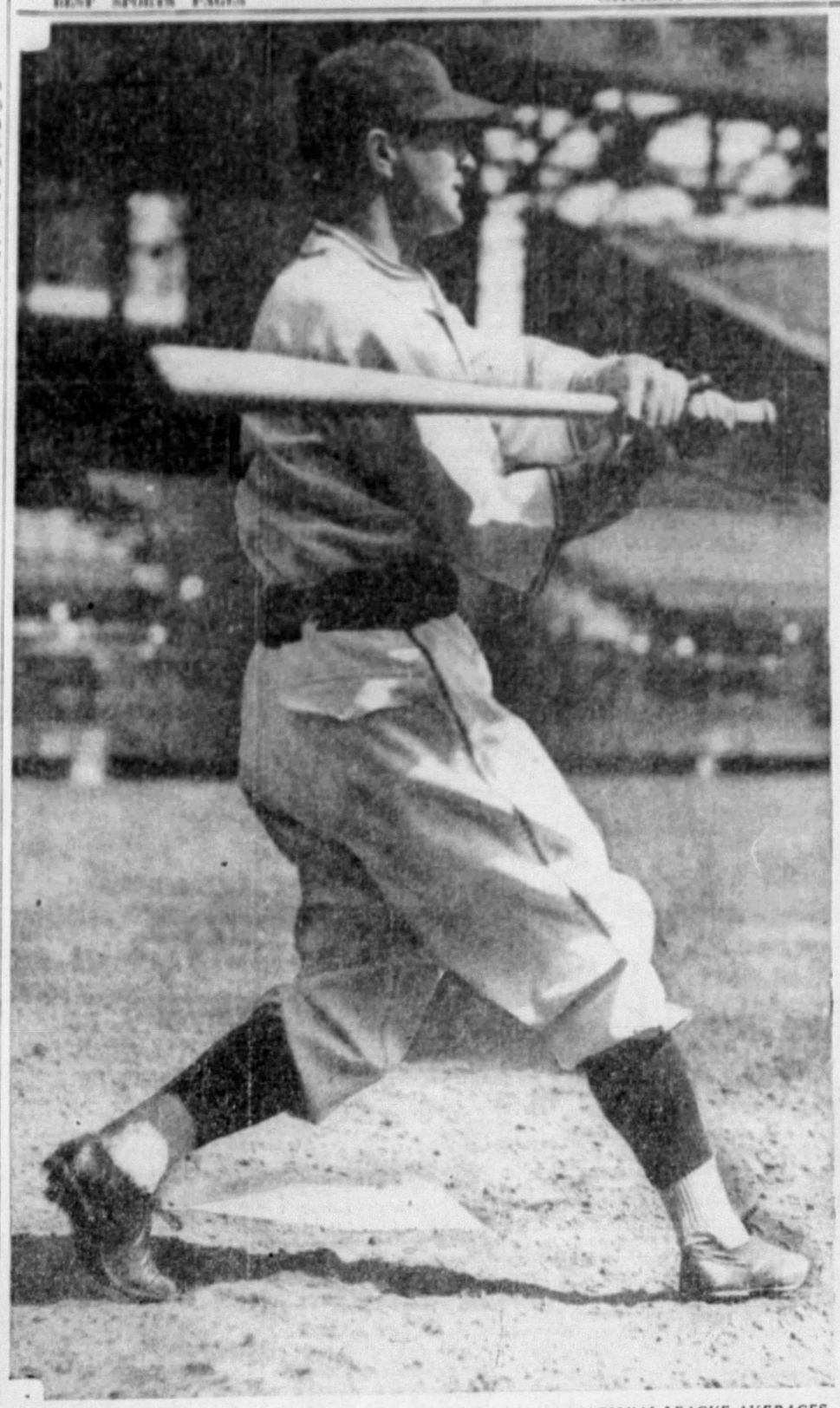

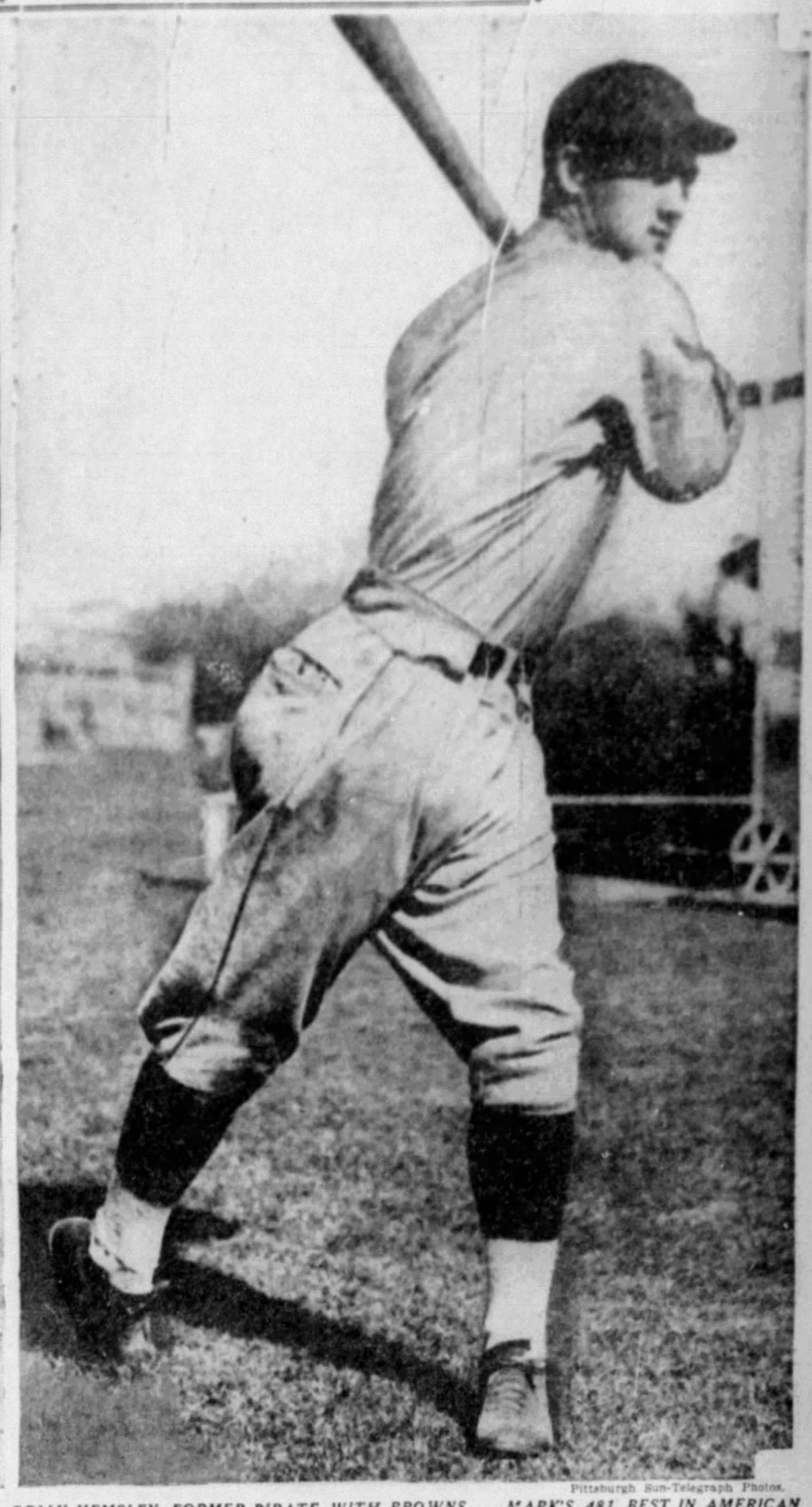

Pittsburgh Sun-Telegraph Photos.

PAUL WANER, OF PIRATES . . . HE'S BATING AT .378 CLIP TO LEAD NATIONAL LEAGUE AVERAGES ROLLY HEMSLEY, FORMER PIRATE, WITH BROWNS . . . MARK'S .481, BEST IN AMERICAN

SMITH TO FACE DODGERS IN THIRD FRAY

NEW YORK, May 19.—As the Pirates prepared to tackle the Dodgers this afternoon in the rubber fight of the three-game series, rabid fans of the Flatbush were convinced the Pittsburghers "could take it."

The behavior of the Buccos yesterday in pounding out a victory over the Caseys on top of their painful experience of the previous afternoon was proof enough for the Brooklyn rooters that George Gibson's club is not one to be trifled with.

TAKE EARLY LEAD

The second contest of the series was scarcely under way before the Buccos were throwing everything but the planks of their dugout at Lefty Perkins and they did not let up until they had secured a commanding lead. In other words, the Pirates showed they were not

Continued on Page Ten

YESTERDAY'S SCORE

PITTSBURGH	AB.	R.	H.	P.	A.	E.
L. Waner, cf	6	1	1	4	0	0
P. Waner, rf	6	2	2	1	0	0
Lindstrom, lf	5	1	2	7	0	0
Vaughan, ss	1	1	1	1	4	0
Suhr, 1b	3	1	2	10	0	0
Lavagetto, 2b	4	2	0	2	4	1
Thevenow, 3b	4	0	0	0	1	0
Padden, c	4	0	2	2	0	0
Birkofer, p	3	0	0	0	2	0
French, p	1	0	1	0	0	0
Totals	37	8	11	27	11	1

BROOKLYN	AB.	R.	H.	P.	A.	E.
Taylor, lf	4	0	2	3	0	0
Frey, ss	2	0	0	2	2	1
Koenecke, cf	4	1	1	1	0	0
Wilson, rf	5	2	2	2	0	0
Leslie, 1b	4	0	3	13	0	0
Cuccinello, 3b	5	0	1	2	4	0
Lopez, c	2	0	0	0	0	0
Berres, c	3	0	0	2	0	0
Jordan, 2b	4	0	0	2	4	0
Perkins, p	0	0	0	0	0	0
Lucas, p	2	0	0	0	5	0
°Frederick	1	0	0	0	0	0
Beck, p	0	0	0	0	0	0
Totals	36	3	9	27	15	1

°Frederick batted for Lucas in seventh.

PITTSBURGH ..... 501 101 000—8
BROOKLYN ..... 200 010 000—3

Earned runs—Pittsburgh 7, Brooklyn 3.
Two-base hits—Lindstrom, Suhr, Padden, Vaughan.
Home runs—Wilson P. Waner.
Runs batted in—By Lindstrom, Suhr, Padden 3, Lavagetto, P. Waner, Cuccinello 2, Wilson.
Stolen base—Lavagetto.
First base on balls—Off Lucas 6 (Thevenow, Vaughan 2, Lavagetto, Suhr, Padden), off Beck 1 (Suhr), off Birkofer 5 (Leslie, Lucas, Taylor, Frey, Koenecke), off French 2 (Jordan, Frey).
Wild pitch—Perkins.
Hits—Off Perkins, 3 hits and 4 runs in 1-3 inning; off Lucas, 6 hits and 4 runs in 6 2-3 innings; off Beck, 2 hits in 2 innings; off Birkofer, 7 hits and 3 runs in 5 2-3 innings; off French, 2 hits in 3 1-3 innings.
Hit with pitched ball—By Perkins 1 (Vaughan), by Birkofer 1 (Frey).
First base on error—Pittsburgh 1.
Sacrifice hits—Vaughan, French.
Left on bases—Pittsburgh 12, Brooklyn 14.
Struck out—By French 2 (Frederick, Jordan), by Beck 1 (Padden).
Winning pitcher—Birkofer.
Losing pitcher—Perkins.
Umpires—Pfirman and Magerkurth.
Time of game—2:15.

Major Leagues

SATURDAY, MAY 19, 1934.

GAMES TODAY

Associated Press.
(Time is Eastern Daylight.)

NATIONAL LEAGUE

PITTSBURGH at Brooklyn, clear, 3 p. m.
Cincinnati at New York, clear, 3 p. m.
St. Louis at Boston, clear, 3:15 p. m.
Chicago at Philadelphia, clear, 3 p. m.

AMERICAN LEAGUE

Philadelphia at Chicago, clear, 4 p. m.
Boston at St. Louis, clear, 4:30 p. m.
New York at Detroit, clear, 4 p. m.
Washington at Cleveland, clear, 4 p. m.

STANDING OF THE CLUBS

NATIONAL LEAGUE

*1933		Won.	Lost.	Pct.	†G.B.L.
7	Chicago	20	9	.690	....
1	PITTSBURGH	16	8	.667	1½
5	St. Louis	16	11	.593	3
2	New York	16	12	.571	3½
6	Boston	13	12	.520	5
3	Brooklyn	10	16	.385	8½
8	Philadelphia	7	17	.292	10½
4	Cincinnati	6	19	.240	12

AMERICAN LEAGUE

*1933		Won.	Lost.	Pct.	†G.B.L.
1	New York	17	8	.680	....
6	Detroit	14	11	.560	3
3	Cleveland	12	10	.545	3½
2	Washington	13	14	.481	5
5	Philadelphia	12	13	.480	5
7	St. Louis	11	12	.478	5
8	Boston	11	15	.423	6½
4	Chicago	8	15	.348	8

*Standing year ago. †Games behind leader.

RESULTS YESTERDAY

NATIONAL LEAGUE

At Brooklyn— R. H. E.
PITTSBURGH. 5 0 1 1 0 1 0 0 0—8 11 1
Brooklyn .... 2 0 0 0 1 0 0 0 0—3 9 1
Batteries—Birkofer, French and Padden; Perkins, Lucas, Beck and Lopez, Berres.

At New York— R. H. E.
Cincinnati .... 0 0 0 0 0 2 0 0 0—2 5 0
New York .... 0 0 0 0 0 0 0 0 1—1 8 2
Batteries—Frey and O'Farrell; Smith, Bell and Mancuso.

At Boston— R. H. E.
St. Louis .... 0 0 1 0 0 1 0 0 0—2 7 1
Boston .... 1 2 0 1 0 0 2 0 *—6 13 1
Batteries—Winford, Haines, Rhem, Mooney and Davis; Elliott, Cantwell, Frankhouse and Hogan.

At Philadelphia— R. H. E.
Chicago .... 3 0 6 0 0 0 0 0 0—9 12 4
Philadelphia .... 0 0 1 0 1 0 0 3 0—5 11 0
Batteries—Bush and Hartnett; Holley, Hansen, Grabowski, Pearce and Wilson, Todd.

AMERICAN LEAGUE

At Chicago— R. H. E.
Philadelphia .... 0 0 0 0 0 3 0 1 0—4 11 0
Chicago .... 3 0 1 0 0 0 1 0 *—5 7 1
Batteries—Cascarella, Deitrich and Berry, Hayes; Lyons and Ruel.

At St. Louis— R. H. E.
Boston .... 0 0 2 0 0 0 0 1 0—3 8 2
St. Louis .... 1 0 1 5 1 2 1 0 *—11 17 1
Batteries—Rhodes, Pennock, Welland and Hinkle; Newsome and Hemsley.

At Cleveland— R. H. E.
Washington .... 0 0 0 1 0 1 0 0 1—3 12 0
Cleveland .... 0 0 0 0 0 1 0 0 0—1 7 1
Batteries—Stewart and Phillips; Brown and Pytlak.

At Detroit— R. H. E.
New York .... 0 0 5 1 0 0 2 0 0—8 13 0
Detroit .... 2 0 1 3 2 0 1 1 *—10 15 2
Batteries—Ruffing, Smythe and Dickey; Marberry, Auker, Hogsett, Fischer and Cochrane.

GAMES TOMORROW

NATIONAL LEAGUE

Pittsburgh at Philadelphia.
St. Louis at New York.
Chicago at Brooklyn.
Cincinnati at Boston.

AMERICAN LEAGUE

Washington at Detroit.
Philadelphia at St. Louis.
New York at Cleveland.
Boston at Chicago.

TODAY'S LINEUP

PIRATES.	DODGERS.
L. Waner, m	Boyle, r
P. Waner, r	Frey, s
Lindstrom, lf	Koenecke, m
Vaughan, s	Wilson, r
Suhr, 1	Leslie, 1
Lavagetto, 2	Cuccinello, 3
Thevenow, 3	Lopez, c
Padden, c	Jordan, 2
Smith, p	Benge, p

CRAWFORDS STAGE FORMAL OPENING

By TOM BIRKS

Followers of the National Negro Baseball League get an opportunity to watch the Pittsburgh Crawfords in action this afternoon when the local aggregation meets the Philadelphia Stars in the formal home opener at Greenlee Field.

The usual trimmings that precede opening day ball games have been arranged including a parade under the auspices of the Center Avenue Y. M. C. A., which will start on the North Side and finish at the ball park. Satchel Paige and Gibson will make up the battery for the Crawfords.

The other local member of the league, the Homestead Grays, clash with the Cleveland Stars at Midland, Pa., where the Grays are big favorites. Tomorrow, the Grays go to Clearfield to meet the Independents. Lefty Williams and Strong will form the battery for the Sunday game.

Tomorrow afternoon at the newly built Frederick street park, Mt. Oliver meets the J. J. Vaughans in a City League tussle. Plans have been laid for a parade to precede the game.

Books, Mt. Oliver and Dormont turned in triumphs in the City League last evening. The Books, defending champions, won a slugfest from Homewood, 12 to 7. Mt. Oliver pounded out a 10-to-3 victory over the J. J. Vaughans and Dormont walloped Beltzhoover, 15 to 3.

Two City League engagements are listed for today, Mt. Oliver meeting the Vaughans and Parmelee tackling the Books.

The Crawfords were defeated by the Philly Stars in a league contest last evening at Greenlee Field, 4 to 2. The Stars scored all four of their runs in the eighth inning. At Ingomar, the Homestead Grays and Ingomar nines battled to a 12-12 tie.

FIGHT RESULTS

At Clarksburg, W. Va.—Teddy Yarosz defeated Fritz Heinz, 10 rounds; Max Elling defeated Jimmy Colombo, six rounds; Sammy Paris won by a technical knockout over Kid McCoy, four rounds; Jim Smith knocked out Roy Mulligan, 1 round.

At Hollywood—Frankie Wallace defeated Johnny Pena, 10 rounds.

At Fort Worth, Tex.—Joe Marius and Cowboy Eddie Anderson drew, 10 rounds; Dutch Weiner knocked out Bob Brown, two rounds.

At Pismo Beach, Cal.—Pablo Dano defeated Lew Farber, 10 rounds.

At San Diego, Cal.—Swede Berglund defeated Solly Kreiger, 10 rounds.

Ziggy Kahn Softball Chief For the Hill District

By PHILIP GRABOWSKI
Softball Tournament Secretary

Joseph (Ziggy) Kahn, athletic director of the Irene Kaufmann Settlement, and former star local athlete, has been named deputy commissioner in charge of the Hill District eliminations in the Pittsburgh Sun-Telegraph's Western Pennsylvania amateur softball tournament, which gets under way on June 10.

Kahn will assist the teams in organizing singly and in leagues and will direct the handling of their games at the McKelvey, Ammon, Schenley High School and Washington Park fields. His appointment was announced today by Harry Keck, sports editor of the Pittsburgh Sun-Telegraph, who is the commissioner for the district.

Many teams already are in the process of formation in the Hill District, where the game has caught the fancy of the young players, and Kahn is confident he will have one of the largest representations of any section of the city in the tournament.

Daily more teams are flocking into the tournament. Among the latest entries received are those of the Cecil A. C., of Cecil, Dan De Angeli, manager; the Rangers, of Minersville, Milton White, manager; the Wilmores, of Wilmore, Cambria County, L. P. Ramsey, manager, and the O. K. Girls, of McKees Rocks, A. W. Porta, manager.

Official team and individual application cards will be sent out to the managers early next week. Send in your entry blank now to receive your forms early.

(ENTRY BLANK ON PAGE 10.)

Photo by Pittsburgh Sun-Telegraph.
JOSEPH (ZIGGY) KAHN

YAROSZ VICTOR OVER HEINZ

CLARKSBURG, W. Va., May 19.—(AP.)—Teddy Yarosz, 157, of Pittsburgh, won a 10-round decision over Fritz Heinz, 163, of Saginaw, Mich., rugged veteran, here last night. Yarosz won every one of the 10 rounds.

Heinz gave a remarkable exhibition of ability to stand up under punishment, Yarosz raining rapier like blows off the Saginaw boy's face in every round. Heinz was knocked down in the third round but was firmly on his feet in the late rounds as he absorbed the Pittsburgher's swarm of blows with little apparent concern.

In a six-round semi-final, Max Elling, 151, of Pittsburgh, won a judges' decision over Jimmy Colombo, 149, of Clarksburg.

DUAL CARNIVALS SCHEDULED IN PITT STADIUM

By JESS CARVER

The local intercollegiate dual track and field campaign winds up today in the Pitt Stadium as the crack squads of Pitt and Notre Dame match strength. The meet, which promises to furnish the unbeaten Panthers with their sternest test of the campaign, will be run off simultaneously with the annual W. P. I. A. L. championships.

Mike Layden

The scholastic carnival gets under way at noon, with the varsity engagement slated for 1:30 o'clock.

Having taken Temple, Penn State and West Virginia in stride, and what a stride, the Panthers find themselves established as favorites to continue on their victorious path against the Irish, whether they, the Panthers, like it or not. It's a cinch that their coach, Carl (Gloomy Gus) Olson, doesn't. If there is anything Coach Olson likes better than being the underdog it has not been discovered up until the present writing.

TOUGH FIGHT LOOMS

Pitt won't beat the Irish with the ease and aplomb that attended the previous triumphs this spring. Temple, State and West Virginia hardly gave the Pitts a good workout. There'll be no 40 or 50 point margin today, however.

At least four and possibly five university records will be on the spot. The boys are going after new marks in the mile, the half mile and the high and low hurdles and there's a chance that the javelin standard may topple. The 880, hurdle and spear records have been shaken up once this year, but the times and distances still do not seem to satisfy the boys.

Capt. Bill Keller, of Pitt, is after a new record for the half-mile; Ken Wagonhouser hopes to do 4:20 in the mile; Jim Guay will be seeking to lower the high hurdle standard; Arvil Fleming is to go after a mark in the lows, and

(Continued on Page Ten)

Examiners Named For Life Guards

Nathan H. Kaufmann, swimming instructor at the Irene Kaufmann Settlement; John T. Taylor, of the A. A. U., and Walter O. Beyer have been named by H. B. Carlos, chief examiner of the Civil Service, of the city, to handle all applications for positions as life savers at the public pools. They will conduct examinations in the Oliver High School pool next week.

A two weeks' course in swimming instructions for grade school pupils will be conducted at the Allegheny Y. M. C. A., beginning Monday, under the direction of O. L. Catt, associate physical director of the Y. The boys will be taught in classes of 20, from 3:30 to 7 p. m., daily, classes alternating on Mondays, Wednesdays and Fridays, and Tuesdays, Thursdays and Saturday.

CHUCK KLEIN CONTINUES HEAVY SLUGGING FOR CHICAGO

BRUINS' STAR GETS TWELFTH HOME RUN

Associated Press.

The Phillies forgot something when they sold Chuck Klein to the Chicago Cubs. The bill of sale should have contained a clause making it a high crime for him to visit Baker Field again.

For the second day in a row the great slugger annoyed his former buddies no end as the Cubs, National League pace-setters, bombed their way to a 8-5 decision over the Phils yesterday.

HITS TWELFTH HOMER

Klein had contributed two home runs and a single to the Cubs' one-sided victory Thursday and yesterday he sailed his twelfth homer out of the park with two on in the first inning and later added a single to help the cause along. His batting average for two days in his old stamping grounds was .714. Klein's activities hurt, of course, but it was homers by Tut Stainback and Gabby Hartnett that featured the Cubs' six-run drive in the third inning when Ed Holley was driven to cover. With all this hitting behind him Guy Bush easily won his seventh successive pitching victory.

Pittsburgh maintained its hold on second place, driving young Charley Perkins to the showers with a five-run attack in the first inning and winding up with an 8-3 decision over the Brooklyn Dodgers. The New York Giants found the fourth starting pitcher they've been looking for in the young and lefthanded Al Smith, although he failed to win. Poor support by his teammates and the gilt-edged pitching of Ben Frey sent Smith down to a 2-1 beating by the Cincinnati Reds although the youngster allowed only five hits. The Boston Braves belted Jim Winford for three runs in the first two innings and turned back the St. Louis Cardinals, 6-2.

YANKS BOW AGAIN

Meanwhile, the western clubs of the American League, led by Mickey Cochrane's Detroit Tigers, were giving the East a fine shellacking. The Tigers slugged Red Ruffing and Harry Smythe for 15 hits, including five doubles and a triple, smacked down the proud New York Yankees for the second day in a row, 10-8, and cut the New Yorkers' lead to three games.

The St. Louis Browns moved into a virtual tie with Washington and Philadelphia for fourth place as they tripped the Boston Red Sox again, 11-3, battering out 17 hits, while Buck Newsome stopped the Red Sox with eight hits and fanned eight.

Joe Cascarella, unbeaten in four games, gave five bases on balls in the first inning, forced three runs across the plate and paved the way for a 5-4 victory for the Chicago White Sox, despite Jimmy Foxx's seventh homer, first drive ever hit into the center field bleachers at Comiskey Park.

Washington chalked up the only Eastern victory, beating Cleveland 3-1, behind Southpaw Walter Stewart's neat pitching.

Believe It Or Not — By Ripley

(Reg. U. S. Patent Office)

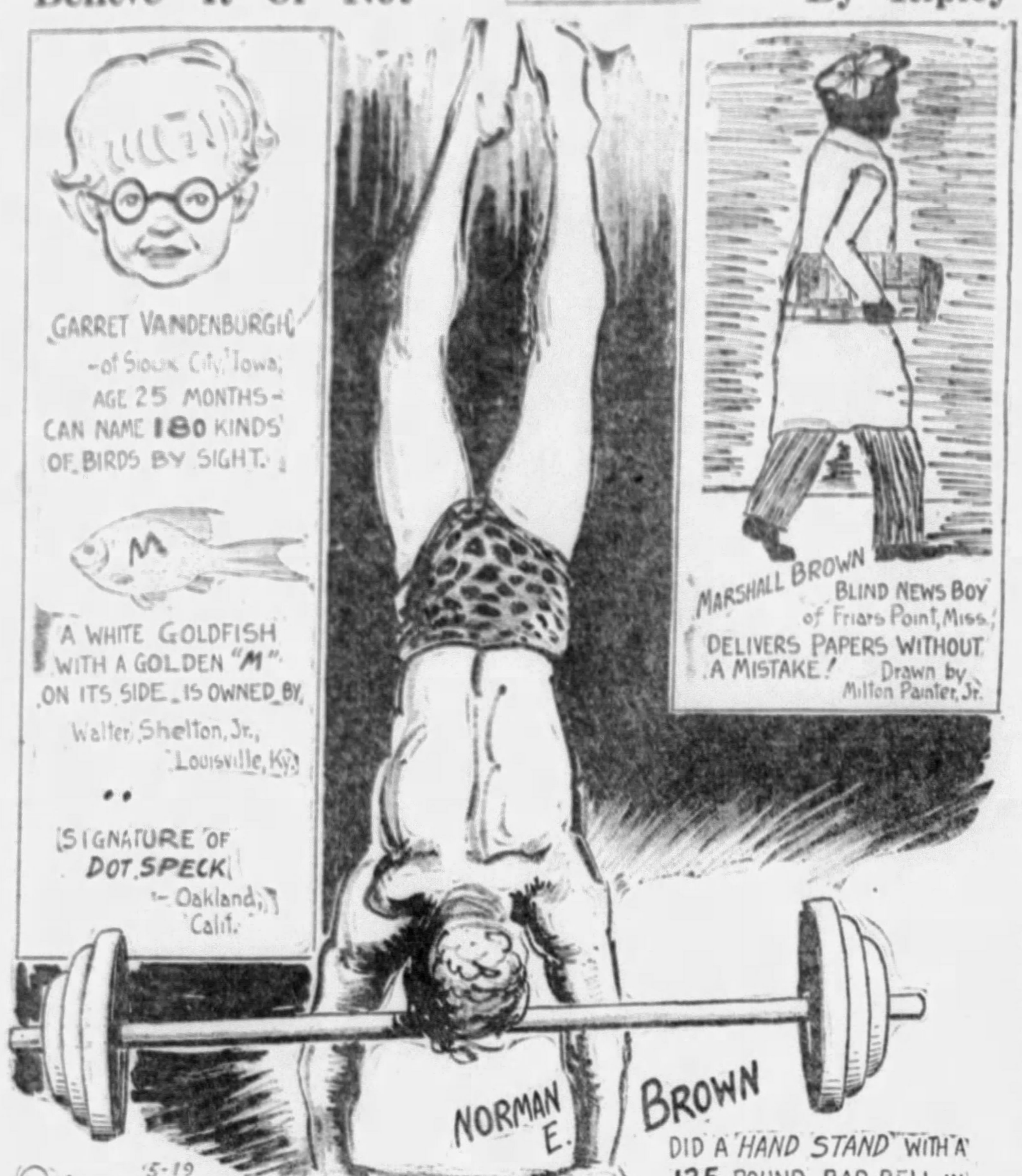

EXPLANATION OF RIPLEY'S CARTOON OF YESTERDAY: 60,528 GODFATHERS—Princess Catherine, of Greece, daughter of King Constantine and Queen Sophie (who was a sister of the Kaiser), was born on May 3, 1912, only a few weeks after her father succeeded to the throne. As a grand gesture the King directed that the entire army and the navy of Greece, then numbering 60,528 officers and men, be constituted as collective godfathers for the child. As a result, and in accordance with an orthodox custom, every member of the army and the navy was required to address the King as "koumbaros" (co-father) and in turn was addressed in the same manner by his sovereign.

TOMORROW: THE MAN WHO GETS $25,000 A MONTH FOR DOING NOTHING

WESTINGHOUSE TITLE HOPES GET SHOCK

By JULIUS LEVIN

Westinghouse High School's hopes of sewing up the section 1 City Scholastic Baseball League pennant were dealt a severe blow yesterday when an aroused Schenley nine pounded out a surprise 11 to 6 victory on the Bellefielder's diamond.

Hitting at timely moments behind Hank Greenberg's steady hurling, the Schenley nine made 13 hits account for 11 runs. Westinghouse was limited to eight blows by Greenberg.

OLIVER VICTOR

Over in Section II, Oliver won its fifth game in a row, defeating Allegheny Vocational, 18 to 1. South Hills took over Carrick, 7 to 4 in a third city league engagement.

Wilkinsburg blanked McKeesport, 3 to 0; Edgewood trimmed Elizabeth, 6 to 1; Crafton took Dormont, 3 to 1; Burgettstown walloped Hickory, 11 to 0, and Waynesburg defeated Avella 16 to 7 in W. P. I. A. L. tussles.

In the Golf Conference, Connelley downed Oliver, $10\frac{1}{2}$ to $4\frac{1}{2}$; Sewickley crushed Springdale, $14\frac{1}{2}$ to $\frac{1}{2}$; Shady Side downed the University School, 11 to 4; Aspinwall defeated Wilkinsburg, 8 to 7; Brentwood took Dormont and Central Catholic defeated Mt. Lebanon by the same count and Greensburg won over Norwin, 10 to 5.

Carrick's tennis team blanked Oliver, 3 to 0; Wilkinsburg won from Swissvale, 4 to 1; Allderdice toppled Allegheny, 4 to 1, and Arnold School blanked Crafton, 5 to 0.

ELIZABETH AHEAD

In the annual Allegheny County track and field championship meet, held yesterday, Elizabeth carried off top honors with 56 points. Pitcairn and Turtle Creek wound up in a deadlock for second with 36 points each, and East McKeesport and Etna tied with 33. Bridgeville had 30 and Brentwood, Leetsdale, Glassport, Stowe and Shaler brought up the rear.

In the junior competition, East Deer Township led with 60 points. Ingram counted 55 and West View took 35. Twenty-nine of the 55 points scored by Ingram were won by the girls.

In dual meets, Mt. Lebanon nosed out Shady Side, $59\frac{1}{2}$ to $52\frac{1}{2}$ and Knoxville defeated Carrick, 43 to 25.

The Peabody High School novice track and field team took down top honors in the district novice meet staged on the Westinghouse field yesterday, scoring 71 points. Westinghouse was second with 69.

Honus Says:

By HONUS WAGNER
Former Star, Now Coach of Pirates.

To the Sports Editor:

Next winter if I get a chance I'm going to drive down South and watch them build that new Norris Dam in Tennessee. That must be quite a sight. Think of it, when the dam is finished it will make a reservoir 80 square miles with a shore line 800 miles long. They tell me there will be plenty of fishing in it. That's what you call doing things in a big way.

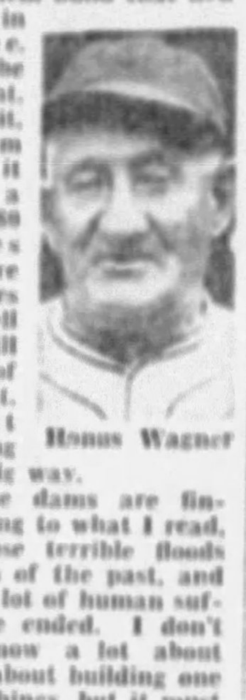

Honus Wagner

When these dams are finished, according to what I read, many of those terrible floods will be things of the past, and that means a lot of human suffering will be ended. I don't pretend to know a lot about how they go about building one of these big things, but it must be tougher than connecting with one of Matty's sizzlers when he was in his prime.

Regards, HONUS WAGNER.

MINOR TENNIS LOOPS MAY BE FORMED HERE

By PAUL G. SULLIVAN

While crack performers of the Pittsburgh Tennis Association Inter-Club League hustle through their paces today and tomorrow in the final week-end of practice preparatory to inauguration of circuit play next Saturday, there are well advanced plans in the wind for even further extension of organized racqueting here.

According to word from Gilbert Keisline, East Liberty enthusiast, an excellent prospect exists for the formation of a system of minor leagues, the first of which, to be known as the East End Tennis League, already is more than a mere nebulous possibility.

Keisling, who originally brought his idea of a small, twilight wheel into being about a year ago when an eight-club group was rounded up under the supervision of the East Liberty Y. M. C. A., is of the opinion that such leagues can be set up in several sections of the city. Whether or not these outfits could be aligned at once with the P. T. A. is problematical, but their proponent believes that three or four of them could begin operations, independently at least, this summer.

The foregoing suggestion tentatively was proffered by Keisling at the annual meeting of the P. T. A. last month. He was requested at that time to make further investigation. This he has done, his latest recommendation being that the new league schedule their matches on week-day evenings and that they confine their activity to doubles for the impending season.

SPORTS EVENTS CARDED TODAY

BASEBALL

Pirates vs. Dodgers at Brooklyn.
(See complete card elsewhere in sports section for other major and also minor league games).
Crawfords vs. Philadelphia (Negro National League), Greenlee Field. Other league games—Nashville at Chicago, Bacharachs at Newark.
Homestead Grays vs. Cleveland, Midland.
Mercersburg Academy vs. Peddie Institute, Mercersburg, Pa.
Mellon-Stuart vs. Parmelee, Frick Park, 3 p. m.
Opening games of West Virginia State League at Weston, Philippi and Bellington.
Shady Side Academy vs. Nichols School, Buffalo.

COLLEGIATE

Dartmouth vs. Columbia, New York (2 games); Princeton vs. Penn, Philadelphia (2 games); Harvard vs. Holy Cross, Worcester; Cornell vs. Yale, New Haven; Williams vs. Wesleyan, Wesleyan; Army vs. Fordham, New York; C. C. N. Y. vs. Temple, Philadelphia; N. Y. U. vs. Manhattan, New York; Providence vs. Boston College, Boston; Colgate vs. St. Lawrence, St. Lawrence; Rhode Island vs. Brown, Providence; Lafayette vs. Rutgers, Rutgers; Gettysburg vs. Penn State, State College; Iowa vs. Notre Dame, South Bend.

TENNIS

Penn State vs. Navy, Annapolis.
Michigan State vs. Notre Dame, South Bend.
Temple vs. West Virginia, Morgantown.
Bucknell vs. Villanova, Villanova.
Rutgers vs. Cornell, Ithaca.
Wash-Jeff vs. Gettysburg, Gettysburg.
Southern intercollegiate tournament, New Orleans.
Penn vs. Princeton, Philadelphia.
Eastern professional championships, New York.
Davis Cup preliminary—France vs. Austria, Paris.
Big Ten championships, Chicago.
Mercersburg Academy vs. St. James School, Hagerstown, Md.

GOLF

Usual Saturday sweepstakes and other competitions on golf and country club links and on Schenley Park and North and South Park courses.
West Virginia vs. Pitt, St. Clair C. C.
Carnegie Tech vs. Western Reserve, Field Club.
Penn State vs. Cornell, Ithaca.
Amherst vs. Brown, Providence.
Illinois vs. Notre Dame, South Bend.

TRACK AND FIELD

W. P. I. A. L. championships, Pitt Stadium.
W. P. I. A. L. junior championships, Elizabeth.
Notre Dame vs. Pitt, Pitt Stadium.
Geneva vs. Waynesburg, Waynesburg.
Penn State vs. Syracuse, Syracuse.
Temple vs. West Virginia, Morgantown.
W. & J. inter-fraternity meet, Washington, Pa.
District 10 interscholastic and Grove City vs. Allegheny College, dual meets, Grove City.
Hill School vs. Lawrenceville Prep, Pottstown, Pa.
Princeton vs. Cornell, Princeton, N. J.
Penn State interscholastic meet, State College, Pa.
New England intercollegiate meet, Springfield, Mass.
Fifteen and one-half mile run, Paterson, N. J.
Annual meet of National Association of Schools for the Blind at Western Pennsylvania School for the Blind, Bellefield avenue and Bayard street, 9 a. m.
Big Ten meet, Chicago.
Mercersburg Academy vs. Navy Plebes, Annapolis, Md.
Far-Eastern Olympics, Manila, Philippine Islands.

ROWING

Penn vs. Marietta, Manhattan and Rutgers, Philadelphia.
Carnegie Cup regatta (Princeton, Yale and Cornell), Derby, Conn.

COACHES' MEETING

State coaches' organization meeting, State College, Pa.

MOTOR BOATING

Going-into-Commission Day regatta, New York.

BILLIARDS

Spring pocket billiards tournament, Ritz Parlors, Sixth street.

TABLE TENNIS

Annual table tennis tournament, Downtown Y. M. C. A.

AUTOMOBILE RACING

Night racing at Reading, Pa.

HUNTS MEETS

Rose Tree Fox Hunting Club meeting, Media, Pa.
United Hunts Racing Association meeting, Roslyn, N. Y.

HORSE SHOW

Vassar horse show, Poughkeepsie, N. Y.

HORSE RACING

Meetings at Churchill Downs, Aurora, Riverside, Hagerstown, Beulah Park, Belmont Park, Detroit and Woodbine.

TRAPSHOOTING

South Hills Sportsman's Association shoot, 1 p. m.
State Police shoot, Hershey, Pa.

RIFLE SHOOTING

Rifle shooting clinic, Carnegie Tech, 1 p. m.

CRACK HORSES MEET TODAY

International News Service.

NEW YORK, May 19.—The inevitable clash between C. V. Whitney's champion, Equipoise, and Mrs. John Bosley's unbeaten five-year-old, Chase Me, may finally result this afternoon with the two speed demons entered together in the featured Metropolitan handicap at Belmont Park. Chase Me's claim to Man-O'War's throne will receive its bitterest test. Victory over the great Whitney star will practically assure him of an unobstructed way.

War Glory, a brilliant handicap campaigner of recent years, is also included in the field of nine and is due to make his 1934 debut. He will tote 117 pounds. The others are Ladysman, Faireno, Springsteel, Sun Archer and the Catawba stable pair of Good Ad-

SCHOLASTIC RESULTS

BASEBALL
CITY SENIOR LEAGUE

Schenley	11—Westinghouse	6
Oliver	18—Vocational	1
South Hills	7—Carrick	4

CITY JUNIOR LEAGUE

Prospect	7—Latimer	2

W. P. I. A. L.

Wilkinsburg	3—McKeesport	0
Edgewood	6—Elizabeth	1
Crafton	3—Dormont	1
Waynesburg	16—Avella	7
Burgettstown	11—Hickory	0

TENNIS

Carrick	3—Oliver	0
Wilkinsburg	4—Swissvale	1
Allderdice	4—Allegheny	1
Arnold School	5—Crafton	0

TRACK

Mt. Lebanon	$59\frac{1}{2}$—Shady Side	$52\frac{1}{2}$
Knoxville	43—Carrick	25

ALLEGHENY COUNTY MEET

Elizabeth	56	East McKeesport	33
Pitcairn	36	Etna	33
Turtle Creek	36	Bridgeville	30

MUSHBALL
Grade School

Dilworth	4—McCleary	2

GOLF CONFERENCE

Section I		
Connelley	$10\frac{1}{2}$—Oliver	$4\frac{1}{2}$
Section II		
Sewickley	$14\frac{1}{2}$—Springdale	$\frac{1}{2}$
Shady Side	11—University	4
Aspinwall	8—Wilkinsburg	7
Section III		
Brentwood	8—Dormont	7
Central Catholic	8—Mt. Lebanon	7
Section IV		
Greensburg	10—Norwin	5

MEMORY TEST

TODAY'S QUESTIONS

How good is your memory of sports events, heroes and dates? Can you answer these questions?

1—Which team holds the record for winning consecutive major league pennants?
2—Which player holds the record for driving in the most runs in a season?
3—What former Pirate holds the major league record for three-base hits in a season?
4—What was the correct pronunciation of Molla Bjurstedt's name?
5—From whom did Harry Greb win the world middleweight title?

(Answers in Want Ad section Monday. See today's Want Ad section for answers to yesterday's questions.)

"BIG MONEY"

A gang of international crooks, a beautiful actress and an American detective play for a fortune.

Begin Reading This New and Thrilling Novel by George Dilnot in the

American Weekly Magazine

Distributed With the

SUNDAY SUN-TELEGRAPH TOMORROW

PITT TRACKERS FACE IRISH

(Continued from Page Nine)

Gongloff hopes to beat his own present record in the javelin.

Opposing Guay in the hurdles will be Mike Layden, brother of the famous Elmer, a timber topper of parts. Moose Krause, who has opposed Pitt football and basketball teams during the past three years, will be one of Gongloff's opponents. Capt. Joe Young, of Notre Dame, weighs less than 125 pounds, but he's a fine distance man. He'll test Wagonhouser in the mile.

SCHOOL MEET OPEN

The W. P. I. A. L. meet is a wide open affair, as wide open as an Indiana jail. Not a single league school boasts any particular strength or balance this year, and it will not take many points to assure victory. Oliver High School, of Pittsburgh, looks to have about as good a chance as any to cop, what with the speedy Art Thomas almost a cinch to win both the 100 and 220-yard events, thus assuring his school of 10 big points.

Bridgeville offers a potential record smasher in Bennett, its star high jumper. Bennett does six feet without any trouble and with any jumping luck at all, should clear six-three.

So as to be in the best possible condition for the Pitt meet, the Irish squad arrived here last night and enjoyed a swell night's rest at the Hotel Schenley.

While Pitt and Notre Dame and the W. P. I. A. L. stars are competing in the stadium, the annual championship meet of the National Athletic Association of Schools for the Blind will be held at the Western Pennsylvania School for the Blind. The meet is scheduled to get under way at 9 o'clock a. m.

The annual junior W. P. I. A. L. meet is scheduled for the Elizabeth High School field this afternoon.

BUCS, DODGERS CLOSE SERIES

Continued From Page Nine

"front runners" or "fair-weather" athletes.

Hal Smith will unwind his long slants from the mound today in an effort to get the odd game into the Pittsburgh sack. Red Lucas is due on the slab, but the sorrel-top is bothered with some sort of ailment. Ray Benge is likely to pitch for the Caseys.

Ralph Birkofer recorded another Pittsburgh success, but once again, the sturdy Cincinnati boy had to call for help, and who should go to his rescue but his brother lefthander, Larry French. Larry proceeded to reel off more than three innings of nifty pitching as he held the enemy scoreless, and the Buccos copped the battle, 8 to 3.

FRENCH HURLS WELL

French went to the slab in the sixth with the bases jammed and two out. It was the second time in the game that Birky had loaded up the sacks through lack of control.

The swift attack on Perkins was started by Lloyd Waner who came to the bat for a second trick in the opening round before the Pirates could be retired. Meantime, a single by the lead-off batter, Lindstrom's double, a pitched ball striking Vaughn, Suhr's double, an error putting Lavagetto on base, a walk to Thevenow and Padden's single produced five runs.

Three singles and a walk gave the Dodgers two runs in their half of the first, and Pittsburgh picked up another in the third on a walk to Lavagetto, his steal of second and Padden's double.

P. Waner worked his way around in the fourth on his hit, Lindy's safe bunt, a walk to Suhr and Lavagetto's fly.

Dublinsky Here Tomorrow for Bout

Harry Dublinsky and Solly Dukelsky, of Chicago, who box Dominic Mancini and Billy Holt, local battlers, in the feature bouts at Hickey Park, Millvale, Monday night, are due to arrive here tomorrow from Memphis, where they battled earlier in the week.

Dublinsky is a leading lightweight and Dukelsky, his stablemate, is an up-and-coming middleweight.

SOFTBALL ENTRY BLANK

Amateur Softball Tournament Editor, Pittsburgh Sun-Telegraph:

Please enter my team in your Western Pennsylvania Amateur Softball Tournament.

.... (Team) .... (Manager).

.... (Address) .... (Section of City).

.... (State if outside City limits).

(Upon receipt of entry, cards to be filled in with additional information will be sent to managers.)

MINOR LEAGUES

GAMES TODAY

AMERICAN ASSOCIATION

Louisville at Minneapolis.
Indianapolis at St. Paul.
Toledo at Kansas City.
Columbus at Milwaukee.

INTERNATIONAL LEAGUE

Newark at Syracuse.
Albany at Baltimore.
Montreal at Rochester.
Buffalo at Toronto (2).

SOUTHERN ASSOCIATION

Birmingham at Atlanta.
Knoxville at Little Rock.
Chattanooga at Memphis.
New Orleans at Nashville.

PACIFIC COAST LEAGUE

Seattle at Sacramento.
Hollywood at San Francisco.
Portland at Oakland.
Mission at Los Angeles.

MIDDLE ATLANTIC LEAGUE

Springfield at Wheeling.
Charleston at Zanesville.
Beckley at Huntington.
Dayton at Johnstown.

NEW YORK-PA. LEAGUE

Williamsport at Scranton.
Binghamton at Reading.
Elmira at Harrisburg.
Hazleton at Wilkes-Barre.

PENN STATE ASSOCIATION

Greensburg at Washington.
Monessen at Jeannette.

STANDING OF THE CLUBS

AMERICAN ASSOCIATION

	W.	L.	Pct.		W.	L.	Pct.
Minapolis	18	9	.667	Louisville	12	14	.462
Kan City	15	12	.556	Milwaukee	12	14	.462
Indapolis	12	12	.500	Toledo	12	15	.444
Columbus	13	14	.481	St. Paul	11	15	.423

INTERNATIONAL LEAGUE

	W.	L.	Pct.		W.	L.	Pct.
Rochester	19	8	.704	Albany	9	14	.391
Newark	21	11	.656	Buffalo	10	16	.385
Toronto	17	9	.654	Syracuse	8	17	.320
Montreal	14	11	.560	Baltimore	7	19	.269

SOUTHERN ASSOCIATION

	W.	L.	Pct.		W.	L.	Pct.
Cnooga	16	11	.593	Memphis	14	14	.500
Nashville	17	12	.586	Knoxville	12	15	.444
Atlanta	15	11	.577	Little Rock	13	18	.419
New Orl.	14	14	.500	Birminghm	13	19	.406

PACIFIC COAST LEAGUE

	W.	L.	Pct.		W.	L.	Pct.
Los Ang.	35	11	.761	Sacramnto	21	24	.467
Missions	29	17	.630	Oakland	15	26	.366
Hollywood	24	19	.558	Portland	16	30	.348
San Fran	24	20	.545	Seattle	13	29	.310

MID-ATLANTIC LEAGUE

	W.	L.	Pct.		W.	L.	Pct.
Huntingtn.	6	1	.857	Wheeling	3	4	.429
Beckley	6	2	.750	Charleston	3	4	.429
Dayton	4	3	.571	Zanesville	3	6	.333
Johnstown	4	4	.500	Springfield	2	6	.250

NEW YORK-PA. LEAGUE

	W.	L.	Pct.		W.	L.	Pct.
Wil-Barre	10	6	.625	Elmira	9	9	.500
Scranton	9	7	.563	Reading	7	9	.437
Harrisburg	9	8	.529	Binghamton	7	10	.412
Hazelton	8	8	.500	Wmsport	6	10	.375

PENN STATE ASSOCIATION

	W.	L.	Pct.		W.	L.	Pct.
Greensburg	2	1	1000	McKeesport	0	0	.000
Jeannette	1	1	.500	Washington	0	0	.000
Charleroi	1	1	.500	Monessen	0	2	.000

RESULTS YESTERDAY

AMERICAN ASSOCIATION

		R.	H.	E.
Toledo	0 0 0 0 2 0 2 0 0	4	9	0
Milwaukee	0 0 0 0 0 0 1 2 0	3	7	1

Batteries—Sewell and Garbark; Stiles, Pressnell and Young.

		R.	H.	E.
Louisville	0 0 0 0 0 0 1 0 0 0	1	3	1
St. Paul	0 0 0 0 0 1 0 0 0 1	2	11	0

Batteries—Peterson and Erickson; Freitas and Ciuliani.

		R.	H.	E.
Columbus	1 0 1 0 2 0 2 0 0	6	11	0
Kansas City	2 0 0 0 0 0 0 0 0	2	10	0

Batteries—Teachout and Odea; Brown, Fullerton and Branzel.

		R.	H.	E.
Indianap's	3 0 0 0 0 0 0 0 2 0 1	6	13	0
Minneap's	2 0 2 0 0 0 1 0 0 0 0	5	10	1

Batteries—Tising, Butzberger, Chamberlain, Logan and Sprinz; Ryan, Marrow, Starr and Hargrave.

INTERNATIONAL LEAGUE

		R.	H.	E.
Newark	4 0 0 0 1 2 0 0 0	7	11	1
Syracuse	0 0 0 0 0 0 0 2 1	3	5	0

Batteries—Larocca and Glenn; McCloskey and Cronin.

Albany-Baltimore, to be played later. Only game scheduled.

SOUTHERN ASSOCIATION

Birmingham	5—Atlanta	4
Nashville	2—New Orleans	0
Memphis	7—Chattanooga	6
*Little Rock	10—Knoxville	9

MID-ATLANTIC LEAGUE

		R.	H.	E.
Dayton	0 0 0 0 0 0 0 0 6	6	7	5
Johnstown	0 1 0 0 0 4 3 1 *	9	18	5

Batteries—Bartholomew and Millies; Fitton and Mackie.

		R.	H.	E.
Springfield	0 0 0 0 2 0 2 2 0	6	9	1
Wheeling	0 0 0 0 0 0 0 0 0	0	1	1

Batteries—Davis and Devormer; Strayvis and Rosar.

		R.	H.	E.
Beckley	0 1 0 0 1 4 2 4 0	12	17	0
Huntington	0 0 1 0 0 0 0 0 3	4	10	3

Batteries—Cozad and Moore; Epps and Vandenberg.

		R.	H.	E.
Charleston	2 1 0 0 0 0 1 0 0	4	10	1
Zanesville	1 0 0 0 0 0 0 0 0	1	10	1

Batteries—Jarrett and Lambert; Cumberland an Laskwskia.

PACIFIC COAST LEAGUE

Los Angeles	3—Missions	2
Sacramento	16—Seattle	4
Oakland	13—Portland	0
Hollywood	6—San Francisco	5

NEW YORK-PA. LEAGUE

Reading	8—Elmira	6
Wilkes-Barre	7—Williamsport	4
Scranton	13—Hazelton	6
Harrisburg	7—Binghamton	6

PENN STATE ASSOCIATION

		R.	H.	E.
Monessen	1 1 0 0 3 0 0 0 0	5	8	4
Jeannette	0 3 0 2 2 0 1 1 1	10	16	3

Batteries—Williams, Stanou and Bartholomew; Jessen and Fernandez.

		R.	H.	E.
Charleroi	0 0 0 0 0 2 0 0 1	3	8	2
Greensburg	0 0 4 1 0 0 0 0 *	5	6	1

Batteries—Sunkel and Shupe; Snyder and Parker.

TEXAS LEAGUE

Dallas	8—San Antonio	6
Beaumont	4—Oklahoma City	2

WESTERN LEAGUE

Sioux City	5—Omaha	4
Rock Island	8—Des Moines	6
Cedar Rapids	6—Davenport	2

Schneider Draws Suspension By AAA

INDIANAPOLIS, May 19.—(AP.)—Lou Schneider, winner of the 500-mile race here in 1931 and national auto racing champion of that year, has been temporarily suspended by the contest board of the American Automobile Association. The suspension makes Schneider ineligible for this year's speedway classic.

Sandlot Results

BASEBALL
CITY LEAGUE

Mt. Oliver	10—Vaughans	3
Books	12—Homewood	7
Dormont	15—Beltzhoover	3

COUNTY LEAGUE

Hillman	6—Sharpsburg	1
Verona	6—Penn Staters	4
Tarentum	4—Forest Hills	3

GREATER PITTSBURGH LEAGUE

West End	6—Dowlings	3
Lincoln Civics	6—Stowe Cards	5

INDEPENDENT LEAGUE

Whitaker	5—Morgans	1

NORTH SIDE LEAGUE

Cochrans	8—Highway	0

METRO LEAGUE

Donley	4—Pearson	3
Rovers	13—Bellevue	4
Prosperity	8—Legion	4

STEEL CITY LEAGUE

N. S. Waners	5—Rex	2

CRAFTON CHURCH LEAGUE

St. Phillips	9—Presbyterian	5

SOUTH HILLS LEAGUE

Williams	5—Mt. Leb. Reds	4

BUTLER COUNTY LEAGUE

Parker	3—Petrolia	2
Butler	9—Lyndora	9

A-K LEAGUE

Natrona	4—Arnold	3

OHIO VALLEY LEAGUE

Ambridge	3—Conway Cards	1
Rochester	11—Freedom	4
Conway A. C.	5—Baden	5

INDEPENDENT

Mayview	14—St. Michaels	0
Mercy Hospital	9—Conrad Aces	0
Mill. Merchants	13—East Carnegie	1
Kay Comm	12—Heins	5
Ingomar	12—Homestead Grays	12
Millikin	3—Parmelee	3
Apollo	11—McIntyre	3
Phila. Stars	4—Crawfords	2

MUSHBALL

Gallaghers	4—Sylvan Eagles	2
O'Malleys	10—Penn State	5
Rhine	6—Pgh. Silents	0
Papales	2—Brookline	0
Woogeleys	1—Hunzeker	0
Bloomfield	6—Bellevue	2
Farmers Bank	5—Commonwealth	2
Childs	14—Millers	2
Brookline Merch.	3—Spiketown	0
East Derry	14—Nazareth	3
East Derry	7—Missions	7
Sirlins	1—Wallace	0
Sirlins	10—Favorites	1
N. S. Ralphs	5—Lockhart	4
Gulf	5—Peoples	2
Spring Hill	8—Phillips	3
Millvale Aces	8—Stebners	4
Immaculate	10—Epiphany	6

DAVIS PITCHES ONE-HIT WIN

Red Davis, lanky Springfield hurler, narrowly missed entering the no-run, no-hit hall of fame yesterday as he hurled a one-hit shutout for Springfield over Wheeling in the Mid-Atlantic League.

Savio, Stogie shortstop, was credited with the lone hit made off Davis, his hard hit smash glancing off Second Baseman Madura's arm. Lamier, Springfield outfielder, connected for four hits in as many trips to the plate. Springfield won the game, 6 to 0.

The Beckley Black Knights finally put the kibosh on the Huntington Boosters, serving the latter their first setback of the season at Huntington, 12 to 4. Cozad kept Huntington's 10 hits well scattered.

Dayton tallied six runs in the last inning against the Johnstown Johnnies at Johnstown, but fell three runs short of tying the score and lost out, 9 to 6. The victory was the fourth in a row for the Johnnies.

At Zanesville, the Charleston Senators defeated the home nine, 4 to 1, both teams collecting 10 safe hits.

In the newly formed Pennsylvania State Association, Greensburg made it two in a row and two out of as many starts by defeating Charleroi, 5 to 3. Charleroi outhit the Trojans, 8 to 6.

Monessen bowed to Jeannette, 10 to 5, Jeannette slugging two Monessen hurlers for 16 safe hits, twice as many as were collected by Monessen.

Pitt and Tartan Golfers Face Tests

Two college matches top the golf card today. At the St. Clair Country Club, the undefeated Pitt Panthers take on the Mountaineers from West Virginia, while at the Field Club, Tech clashes with Western Reserve, of Cleveland.

Sports Shorts

The Japan track and field team won the Far-Eastern olympic games title yesterday at Manila, P. I., piling up 101 points against 57 for the Philippines and seven for China. Four Oriental records were broken and one equalled.

Wash-Jeff's varsity tennis team was defeated by the George Washington University netters at Washington, D. C., yesterday, 5 to 4.

The Yale, Princeton and Cornell varsity crews clash today at Derby, Conn., for the spring rowing championship of the East.

Harold Murphy, star quarter-miler of the Waynesburg College track team, suffered an ankle injury while playing baseball yesterday which terminated his varsity career. The Jackets meet Geneva in a dual meet at Waynesburg today.

Christian Boussus, of France, defeated Franz Mateika, of Austria, 6-1, 6-1, 6-4 at Paris yesterday in the initial singles match of the first round of European zone Davis Cup play.

Switzerland today held a lead of two matches to one over India in the first round Davis Cup play in the European zone. The matches are being played at Lucerne, Switzerland.

With William T. Tilden seeded No. 1, play in the Eastern Professional Tennis championships gets under way today on the courts of the Park Avenue Tennis Club, New York City.

The Rainbow, potential America's cup defender, built for the New York syndicate headed by Harold S. Vanderbilt, showed good speed in a trial trip down Narragansett Bay yesterday.

HOOSIER STAR SETS RECORD

EVANSTON, Ill., May 19.—(AP.)—Illinois, a darkhorse, has galloped into the contention for the Western Conference outdoor track and field championship, but the real galloping was done by Charles Hornbostel, Indiana University's brilliant middle distance star.

The tall bespectacled Hoosier, ignoring the rest of the field in his heat in the half-mile run yesterday, swept to a new Big Ten record of 1 minute, 52.9 seconds. The performance brushed away the old mark of 1 minute 53.2 seconds established by Don Scott, of the Mississippi Aggies in 1916, one of the two records held by non-conference stars.

Illinois, not expected to figure as a championship threat, uncorked power in the dashes and the shot put, it lead the qualifying for today's finals with 16 places. Hellmich, best of the Illini sprinters last year but suffering an injury most of this season, was back in form and qualified in the 100 and 220-yard dashes.

THREE SHARE HONORS

LINCOLN, Neb., May 19.—(AP.)—Kansas, Nebraska and Oklahoma emerged from the 1934 Big Six Conference track and field preliminaries yesterday in a three-way race for leadership and to Elwyn Dees, of Kansas, went the day's only Conference record, a new shot put mark.

WORLD MARK SET

BIRMINGHAM, Ala., May 19.—(AP.)—Jack Torrance, 275-pound Louisiana State ace, broke the world record for the shot put here yesterday afternoon in the preliminaries of the Southeastern Conference track meet with a throw of 53 feet $6\frac{1}{2}$ inches.

COLLEGE RESULTS

BASEBALL

Bucknell	5—Gettysburg	0
Duquesne	10—West Virginia	6
*Ohio State	6—Michigan State	4
Purdue	10—Michigan	7
Iowa	7—Notre Dame	6
Northwestern	3—Chicago	0
Minnesota	9—Wisconsin	8
Villanova	16—Lehigh	5

*Fourteen innings.

TENNIS

Muhlenberg	7—F. & M.	2
Grove City	4—Allegheny	3

GOLF

Allegheny	8—Grove City	7

TRACK

Oregon State	76—Idaho U	55

Major League Run Scoring For Week

NATIONAL LEAGUE

Clubs	S	M	T	W	T	F	S	Tot.
PITTSBURGH	9	..	..	..	1	8	..	18
Boston	2	..	..	..	3	6	..	11
Chicago	7	3	3	..	10	9	..	32
New York	3	2	10	..	6	1	..	22
St. Louis	12	..	5	..	5	2	..	24
Brooklyn	7	..	6	..	2	3	..	18
Philadelphia	5	..	..	..	3	5	..	13
Cincinnati	4	..	..	..	3	2	..	9

AMERICAN LEAGUE

Clubs	S	M	T	W	T	F	S	Tot.
New York	8	..	..	..	4	8	..	20
Cleveland	0	..	..	..	14	1	..	15
Washington	7	0	..	..	6	3	..	16
Detroit	4	5	..	..	5	10	..	24
Philadelphia	9	..	..	..	2	4	..	15
St. Louis	3	..	..	..	4	11	..	18
Boston	14	2	..	..	3	3	..	22
Chicago	8	8	..	..	7	5	..	22

Duquesne Informals Beat W. Va. Again

MORGANTOWN, W. Va., May 19.—(AP.)—The Duquesne Informals made it two straight over the West Virginia Mountaineers yesterday, winning 10-6 in the concluding game of the series.

Stewart and Lang, of the Mountaineers, connected for home runs. Duquesne collected 15 hits, compared with 11 for the losers. The score by innings:

		R.	H.	E.
Duquesne	0 2 2 3 0 3 0 0 0	10	15	2
West Va.	1 0 0 0 3 2 0 0 0	6	11	3

Batteries: Myers, Gannon and Schneider; Schilansky and Johnston.

Junior High Heads In Confab Today

STATE COLLEGE, May 19.—(AP.)—Junior high school representatives of Pennsylvania Interscholastic Athletic Association district committees meet today to discuss their sports programs.

Edmund P. Wicht, P. I. A. A. secretary, will meet with the group.

Plans for organization of a state coaches' association will be discussed by Wicht and Hugo Bezdek, Penn State director of physical education.

GOLFER GETS ACE

JOHNSTOWN, Pa., May 19.—(AP.)—T. A. Novotney, of Buffalo, N. Y., entered the Susquehanna golf course's "hall of fame" yesterday by registering the third hole-in-one in the layout's history. Novotney rang up an eagle on the difficult par-ney rang up an eable on the difficult par-three fifteenth green.

'GATORS, GROVERS SPLIT

MEADVILLE, Pa., May 19.—(AP.)—Allegheny and Grove City colleges met in two forms of sports competition here yesterday, with the 'Gators winning in golf by 8-7 and the visitors carrying off honors in tennis, 4-3.

Walter Winchell
+ ON BROADWAY +

The Private Papers of a Reporter

Add thumb-nail descriptions of well-knowns: Will Rogers: A millionaire on a mule . . . Grace Allen: Your worst enemy's girl . . . Sylvia Froos: The Belle of the block party . . . Billy Rose: Napoleon with a toothache . . . Frances Williams: The mannikin who married the big buyer from Cleveland . . . Anna May Wong: Hattie Carnegie's idea of Kipling's Burma girl . . . Jack Oakie: A preliminary fighter—who had one bout too many . . . Jimmy McLarnin: A choir boy with his hair mussed . . . Jack Osterman: A millionaire play boy—minus the money . . . Lenore Ulric: Midnight on fire . . . Gloria Swanson: A beauty shop owner . . . Morris Gest: Something Borglum carved into a mountain . . . Mack Gordon of Gordon and Revel: The man in the moon opens a delicatessen . . . Harry Richman: The floor-walker who married the boss' widow . . . Lenny Hayton: Mickey Mouse . . . Oscar Levant: The Jack Osterman of the piano . . . Adolphe Menjou: A Parisian private detective . . . Ben Bernie: Manager of an old-time movie . . . Gary Cooper: A six-day bike rider . . . Joe E. Brown: A watermelon split open with the sun shining on the white seeds . . . Ned Sparks: An adenoid on the loose . . . John Dillinger: The Argonne Forest.

One of those digest mags—always full of readable material, revives one of the better newspaper quips . . Horace Greeley, it appears, always insisted that the word "news" was plural . . He once wired to a reporter: "Are there any news?" . . . The reply came back, "Not a new!" . . . Little quirks of fate always intrigue me—and you, too, I suspect . . Take Preston Sturges, the play writer . . It was a ten-dollar bill that turned him from a self-confessed ham into an ace writer . . He was assistant stage manager and an actor in the ill-fated "Frankie and Johnny" which played a few weeks in Chicago several seasons ago . . Before the company left New York, it was understood that he was to get $85 a week . . . The manager in Chicago, however, had another idea . . He paid Preston $75 . . . Sturges was so insistent that he get the extra tenner that he finally got it—as well as his two-weeks' notice . . That summer with no job in view—he while away his time penning a play . . It was "Strictly Dishonorable" . . And what a hit! . . . Today Sturges has more yachts than you have troubles.

In all the time I've been in New York—I can't recall ever going to a cocktail party . . . chiefly because at cocktail time—I prefer breakfast . . No wonder I was flustered in Detroit when the society editor of the Detroit Times (and what eyes!) threw two of them in as many days . . At the first—it was a cinch—the guests were the reporters and editors of the various gazettes . . But at the second! . . . Veddy, veddy social—but in spite of it—they seemed like human beings . . It was delightful meeting Anastasia Reilly, again . . Anastasia was once one of the Ziegfeld decorations—and now she has too much money . . And a sensayuma—which is better . . I also met for the first time—the gentleman—who obviously inspired Peter Arno's cartoons . . A chomming Britisher—and a dead ringer for the guy with the mustache in the Arno howls . . . The debs looked like debs . . . And some of them were as pretty as magazine front covers . . . And all of them were as pleasant as my favorite person in New York society—Whitney Bourne . . It was nice meeting them all, at any rate . . Bernie probably would have said: "Fancy the social lions meeting the wolf!"

Telegraph companies were made a little richer the other day—all because I listed a girl over at the Jack McInernys—and failed to add that it wasn't the Macs of the Paramount, New York . . . So soddy . . . There are 11 movie theaters here open 24 hours daily—and New York is supposed to be an all-night burg! . . . Seems to me that not one of the papers observed this fact—that in the Communist May Day parade—the marchers were a lot better dressed than they were last year . . . What a thrill it is knowing that a certain counterfeiter has finally been trapped . . . My thanks to those he "clipped," who have taken it up with the District Attorney . . . The first thing I'll do when I step off the train is try to see District Attorney Dodge to make sure that the moron is confronted by the gullibles he frightened via my name.

Very comical the other night . . . A national broadcast which was promoting better speech was on—and the speaker concluded by giving the proper method of pronouncing "tune" . . . He said it should be spoken to rhyme with "hewn" . . . And so what happened? . . . So this happened . . . Immediately following was the station announcer, who chirped: "Don't forget to toon in on this program next week at this time" . . . Heheheh . . . It's little things like that—that make big columns like this easier to do . . . Well, I see by the papers (gosh, there I go thefting Will Rogers, by golly) that Mrs. Jules Glaenzer is in Reno—or that she's already been there, and not to see the scenery . . . There isn't a more personable guy in New York than Jules—but I wonder why on earth he nailed me, and argued at length one night at the Casino de Paree, because the reports of an impending break were jotted down? . . . I'll keep filling columns this way whenever the mood asserts itself—I mean chronicling about those deniers, who actually weep how wrong you are . . . When, that is, the news you relate about them months before, is finally made a matter of record . . . Even at the risk of boring the reader stiff . . . After all, my friends, it's the only fun I have!

(Copyright, 1934, Daily Mirror, Inc.)

THEATERS :-: Comment on New Bills :-: HOT FROM HOLLYWOOD

Beery Great As Villa In Penn Film

By MICHAEL SHAW

A roaring melodrama, full of sweep and movement, color and drama, and boasting the most magnificent acting Wallace Beery has ever done—that's "Viva Villa," the Penn's new attraction.

It's a cruel picture and a lusty one, a picture that could only have come out of the sun-baked cactus fields of Mexico, a picture that shocks and amuses and moves you, and altogether the most exciting screen fare provided in many months.

Without pretending to stick to historical facts, "Viva Villa" has the ring of authenticity insofar as its central character, the almost legendary bandit-patriot, is concerned. Pancho Villa is portrayed pretty much as he must have been—a brutal, illiterate peon, with an immense gusto for life; a prodigious warrior and a magnetic leader of men, with the mind of a child.

The story carries Villa from the moment when, as a boy, he sees his father flogged to death by the tyrant Diaz's men, to his assassination in a grocery store after he has retired to a life of peace in his native Chihuahua.

In the course of the picture we see Villa's rise to fame as the Robin Hood-like leader of a band of marauders. We see some of the frequent "marriages" which follow his raids; "I like to get married often; I am religious," he explains.

We see him fall under the spell of Madero, champion of the peon, and conquer all northern Mexico to send that "bearded little fellow" to the president's palace. We see him take one city just to make good the false news of its capture which an American reporter friend has wired, while inebriated, to his paper.

After triumph comes a "small trouble," the more or less accidental killing of a bank clerk. Madero saves his old captain from execution, exiles him instead. But when Madero is slain, Villa crosses the border, rouses his peon followers, and advances on Mexico City.

On his way he captures Madero's assassin, smears him with honey and feeds him to the ants. He also whips to death a lovely girl of the aristocracy, not because she tries to shoot him but because she gloats over the sufferings the peons have undergone. It is this girl's brother who later kills Pancho.

Villa rules as president for a day and completes Madero's project, the return of the land to the people. He is a comic and an uncomfortable president, and a happy man when he gets back into the saddle and away from the capital.

As he lies dying, his reporter friend, by request, composes some eloquent last words. Villa repeats after him, "Forgive me—," then stares blankly about and asks, "But what wrong have I ever done?"

If ever there was a one hundred per cent good job of screen acting, it is Wallace Beery's performance in this role. He IS Villa; no one who sees the picture will ever disassociate the two names in his mind.

And Mr. Beery has the able assistance of a cast which includes the veteran, Henry B. Walthall, as Madero; Joseph Schildkraut, as the villain; Fay Wray, as Villa's victim; Leo Carrillo, as his second in command; Stuart Erwin, as the drunken reporter, and, among the second generation of movie people, Cecil B. DeMille's daughter, Katherine, she of the ample charms, and Francis X. Bushman, Jr. Ben Hecht wrote the script, which is no handicap, either.

The Mexican government and the Mexican army cooperated in the filming of the picture, contributing mightily to the rousing battle and mob scenes. Altogether, "Viva Villa" is something not to be missed, and not soon to be forgotten.

There is a new Silly Symphony, "Grasshopper and the Ants," among the short subjects completing the bill.

Seein' Stars -:- By Feg Murray

JEAN MUIR HAS HAD A LIFE-LONG PASSION FOR CLIMBING TREES
PAT PATERSON WAS AT THE HELM OF THE WINNING YACHT IN THE COUP DE FRANCE AT THE KINGS REGATTA AT COWES, ENGLAND, IN 1932.
EMANUEL COHEN
(VICE PRES. OF PARAMOUNT STUDIOS) IS THE ONLY FILM EXECUTIVE FOR WHOM A MOUNTAIN HAS BEEN NAMED. ADMIRAL BYRD HAS NAMED MOUNT EMANUEL COHEN NEAR THE SOUTH POLE AFTER HIM..
MR. ICE CREAM COHEN

Lanny Ross On Stanley Screen

By WILLIAM J. LEWIS

There probably are enough Lanny Ross radio fans to make his debut in "Melody in Spring," now playing in the Stanley, a Lanny Ross success. And there probably are enough Charlie Ruggles-Mary Boland movie fans to dispute that rating with a well-taken point of order to the effect that without these two comedy artists there would not be much reward for the faithful except Lanny's pleasing tenor singing voice. He has nothing else to offer—and you don't have to go to the theater to hear that, providing you are a dial twister.

However, in being endowed as a good singer, Mr. Ross has a gift enough, and there is scarce reason to complain if he is not a Barrymore in addition. With that voice he doesn't have to be the greatest in the world, and when we accept him in that spirit, as we should, we can find little on which to base any criticism, hence nothing of the kind will be attempted here. Besides, he is good-looking, and the gals will like that.

"Melody in Spring" is a most artificial story, built entirely around a singer's personality. He wants to get a job on a dog biscuit program, sponsored by Charles Ruggles, maker of the pup food. Charlie, whose fad is collecting, doesn't like him. But Lanny likes the biscuit maker's daughter, Ann Sothern, and puts it up to Chas., as one collector to another, that if he can "collect" her, his reward ought to be a job. Strictly on a collecting basis, Ruggles agrees, and then off he goes to Europe with his family.

Lanny wins, after adventures and song in Switzerland, a collected cowbell landing first Ruggles and then himself, in the hoosegow, to which Miss Sothern finds a way to acquire a 10-days' residence also, just as her parents are leaving for Paris.

As indicated previously, the thing would be lacking rather sadly were it not for Mr. Ruggles and Miss Boland, who again do that Mr. and Mrs. combination as well as they usually do—that is, with that innocent dumbness that is so appealing. Herman Bing and he Gale triplets are among the efficient help.

Most pleasing among the songs are "Melody in Spring," with a pastoral background, and "The Open Road," in a prison atmosphere.

More Plays Are Being Written

By GEORGE SEIBEL

Mr. Seibel.

While "The Skin Game" by Galsworthy is on the boards at Tech Little Theater next Tuesday, playing against "Uncle Tom's Cabin" at the Irene Kaufman Settlement, with James Cato as Uncle Tom, two Pittsburgh playwrights are putting the finishing touches upon new dramas that soon will have initial production by local groups.

Madeline Skelly Foust is working at "Two People," which the Newman Players will present May 27, 28 and 29, at the Cathedral High School auditorium in Craig street. Helen Veresky and Martin Fallon are the "two people," while others in the cast include Mary Clancy, Michael Healy, Viola Brooky, John McQuade, Margaret Kelly, Roy Henry, Clarissa Gailliet, Charles Brookey, Regis Bryson, Betty Succop, Don Sanker, Alice Wright and Robert Preker.

About the same time the Y Playhouse will produce a new satiric comedy by one of its members David Cornman. "Don't Go Forth Naked" is called a comedy of almost no manners, dealing with the delightful lunacies of the Bohemian coast along East 57th street, New York City.

The seniors of Carrick High School have become dramatically ambitious enough to put on "The Perfect Alibi," May 31 and June 1. George Barenbregge, Rita Graham and Grace Closs have the leads.

The Hill Top Community playhouse was formally opened on Thursday evening at the Knoxville Y, and will be under direction of D. M. Hall.

Virginians Feature At Kennywood

Jess Hawkins' Virginians will play for the dancing today at Kennywood Park. Jess Hawkins, the leader, began his professional work singing on a boat between Los Angeles and Catalina Island, and later sang in vaudeville. "Red" Evans is the comedy singer in the organization. The Virginians will play for the dancing this afternoon and tonight and all next week. Sunday they will give two concerts.

Hot From Hollywood

By JIMMY STARR

HOLLYWOOD, May 19.—Hello! To option or not to option—was the question, but Paramount finally wrote out a nice check to Damon Runyon and acquired the movie rights to "The Lemon Drop Kid" after doing a "on-again-off-again" routine for several weeks: Lee Tracy, who is always slated for more films than he ever makes, is set to star, while Dorothy Dell, contract player, gets another boost as the leading lady.

Movieland musings—T. Roy Barnes, who once quit the movies 'cause they interfered with his golf, is back in grease paint—this time for a role in "The Kansas City Princess," a Warner celluloid . . . Julius Klein, Universal story advisor, pulled his first official gesture. He suggested a yarn to be called "My Mother." Oddly enough he thought of the idea on Mother's day . . . Leslie Howard dented his bank account for an all-wave radio just so he could listen to the chimes of Big Ben in London.

* * *

Silly moments—Joe Morrison backed by W. C. Fields into a corner during a galloping tintype at Paramount, and insisted upon recounting a recent fishing expedition.

Joe—I was using worms. You know what fishworms are?

W. C.—Sure, Caterpillars gone nudist!

* * *

Richard Thorpe, the rapidly-becoming-important young megaphonist, who won distinction as a speedy and sure-fire director for several independent outfits, is starting his long-term contract with Universal. His first yarn will be "Walking on Air," the Bian James-supervised ditty which is really Ward Morehouse's story, "Bagdad on the Hudson," dusted off. There's a deal pending to borrow Pat O'Brien from Warners, for the stellar spot.

* * *

Wanderings Around Hollywood—Paramount has unshelved (if that's a good word) "Funny Page" . . . Brown Holmes, Warner writer, is home with a sore throat. Probably from yelling at too many story conferences . . . Jack Oakie and Joe Penner will split stellar honors for "The Big Broadcast for 1934," for Paramount . . . "The Shim Sham Revue" has been "tightened," which means, in professional circles, that the laughs are closer together! . . . Wynne Gibson balked at doing that RKO flicker. She wants rest—and lots of it!

Movieland meanderings—Don't tell me Frank Lawton, that swell New York actor, is a water boy. He has just finished the footlight ditty, "Wind and the Rain," and is now slated for "One More River," his movie debut for Universal . . . Jackie Searle has refused to enact any more mean kids on the screen . . . The Helen Morgan show, "Memory," lasted but a week at the Biltmore

All in a Day

By Mark Hellinger

Buddy Smith Becomes a Lawyer

FRANK SMITH, known as Buddy to his friends and associates, recently became a full-fledged member of the New York bar. May I present you with a few reactions?

* * *

HIS FATHER: Yes, my son is a lawyer now. And doing pretty well for a beginner, too, they tell me. I always thought he'd go into my business some day, but he didn't want it that way. Well, he made his choice—and I was never the one to interfere.

I hear from all sides that Buddy is a very smart lad. Why shouldn't he be? Lord knows, I've paid out enough money to make him smart! . . .

* * *

HIS MOTHER: Isn't it all just too wonderful? Buddy's an attorney now.

The law is such a wonderful profession. There's no telling where my boy will wind up. Of course, the field is very crowded right now, but that won't make the slightest difference to our Buddy. He's so brilliant! Why, he was one of the best hockey players his college ever had!

I can just see Buddy now as a great judge, or mayor, or President, or something. From the very day of his birth I always knew he'd be a distinguished and brainy man. I knew immediately that he had all the traits of my family—instead of his father's.

And I was thankful! . . .

* * *

HIS SWEETHEART: Yes, indeed. Buddy and I are engaged. No, there's no set date for the wedding just yet. Buddy said he'd like to wait until he gets his first $25,000 fee so that we can take our honeymoon in the proper style.

I just know that ours will be a very successful marriage. We can't fail because both Buddy and I are so sensible about things. We've talked matters over very carefully and we know just what we're going to do.

You wouldn't believe it, but I'm going to be a very conservative person. I don't forget that Buddy will still be struggling during the first two years of our marriage, and I'm not going to demand too much. I wouldn't love him if I did.

Just a little apartment on Park avenue, the proper number of servants, a car or two—and I'll be perfectly satisfied.

* * *

HIS EX-FLAME: So he finally made it, did he? Well, I'll keep my eye on that bird and hop right on him when he begins to look prosperous.

I knew there was something wrong when he began to make all those silly excuses to me. Said his studies were taking most of his time. Humph! The only real studying that guy ever did was from the front row of the Follies.

I'm keeping every letter he ever wrote to me. Something tells me they'll be worth money some day. And what a pleasure it will be to call him up and ask him to recommend me to a good lawyer! . . .

* * *

A JUDGE: You have picked a difficult profession, my lad, a difficult profession. I knew your father well, and I am only too happy to give you the benefits of my advice.

I suppose your ambitions tend toward becoming a judge yourself some day. I have no doubt that you will succeed. But I must tell you that the game is not what it's cracked up to be. It calls for work, work, work—and then more work. You have no time for yourself, and your every effort must be expended for the public good. You are a servant of the people, and your life is not your own.

And now, my boy, I trust you will excuse me. I must adjourn court immediately and get out to my golf club . . .

* * *

BUDDY SMITH: I'm a lawyer now, but I don't know why. I always wanted to be a doctor!

(Copyright, 1934, Daily Mirror, Inc.)

Arliss Film Ends In Davis Today

"The House of Rothschild," starring George Arliss, with Loretta Young and Robert Young as the romantic principals, will close its second downtown week in the Davis tonight, which also will mark its final showing in that theater. The picture, one of the best of the season, is a dramatic illustration with the part played by the Rothschild family in the history of Europe in the time of Napoleon.

Pitt Offers Acts, Films

By ZORA D. UNKOVICH

With the World Fair acts coming to the city piecemeal in revue form, Pittsburghers whose exposition interest is centered in its spots of amusement won't have to travel to Chicago to get a good look at this and that much publicized entertainer.

The Pitt, for one, goes to the fair for the personnel of its "Midway Nights," a stepping and peppy hour of amusement. Garnered from the various villages, Heidelberg, Old Mexico, the Streets of Paris, the artists offer the regular, though well presented, vaudeville arrangement of dance, song and comedy skits.

Singing Johnny Poat and versatile Dennis White alternate in providing the continuity, while Dave Lee, funster, joins them every so often with his Streets of Paris brand of comedy. Prosper and Maret exhibit marvelous acrobatic and body control in their well received performance.

Another popular act is that of the Andrini brothers whose extremely able dueting on banjos and guitars provides a restful interlude of music after Rosalie's fan dance. Yes, a fan dance there is in the show (there seems no getting away from them), a dance just like the many you've seen before.

Lyda Sue and Mona Leslie, whirlwind dancers, and the blue-singing Bonita Frede, present pleasing numbers.

On the screen it's a story of the social blue-blood falling in love with the chorus girl, presenting Colleen Moore in an ill-suited role as the third-from-the-left chorine in a Broadway revue. The title, "Social Register," gives an adequate idea of the plot.

THEATER CLOCK

PENN: Wallace Beery, Fay Wray in film, "Viva Villa." Daily at 10:30 a. m., 12:47, 3.04, 5:21, 7:38 and 9:57 p. m.

STANLEY: Lanny Ross, Ann Sothern in film, "Melody in Spring." Daily at 11:00 a. m., 12:25, 2:50, 4.45, 6:40, 8:35 and 10:30 p. m.

PITT: "Midway Nights," stage show. Also Colleen Moore, Alexander Kirkland in film, "Social Register." Continuous from 12 noon until 11:30 p. m.

FULTON: Spencer Tracy, Madge Evans in film, "The Show-Off." Daily at 12:00, 2:10, 4:10, 6:10, 8:10 and 10:10 p. m.

REGENT: Diana Wynyard, Clive Brook in film, "Where Sinners Meet." Also Ralph Bellamy, Shirley Grey in film, "One Is Guilty." Daily at 12:00, 1:39, 4:20, 7:01 and 9:42 p. m.

SHERIDAN SQUARE: Clark Gable, Myrna Loy in film, "Men in White." Daily at 12:45, 2:44, 4:43, 6:33, 8:32 and 10:31 p. m.

WARNER: Irene Dunne, Ralph Bellamy in film, "This Man Is Mine." Also Boris Karloff, Bela Lugosi in film, "The Black Cat." Daily at 11:00 a. m., 1:32, 4:04, 6:36 and 9:08 p. m.

DAVIS: George Arliss, Loretta Young in film, "The House of Rothschild." Daily at 12:38, 2:31, 4:25, 6:18, 8:11 and 10:04 p. m.

CAMERAPHONE: Joe E. Brown, Alice White in film, "A Very Honorable Guy." Daily at 12:29, 2:28, 4:27, 6:26, 8:25 and 10:24 p. m.

FAMILY: Frances Dee, Gene Raymond in film, "Coming Out Party." Daily at 12:00, 2:07, 4:14, 6:21, 8:28 and 10:36 p. m.

ENRIGHT: George Raft, Carole Lombard in film, "Bolero." Also Fay Wray, Paul Lukas in film, "The Countess of Monte Cristo." Daily at 12:00, 2:00, 5:00 and 9:00 p. m.

Rescued Men On Screen

Dramatic pictures of the four survivors of the Nantucket lightship, rammed and sunk by the liner Olympic, are contained in the current issue of Hearst Metrotone News, with a description of the tragedy by The Globe Trotter. The lightship is shown as she appeared before the disaster and then the Olympic is seen coming into New York harbor. All four lightship survivors describe their harrowing experiences.

Little June Robles, 6-year-old victim of the cruelest kidnaping on record, is seen safely back at her home in Tucson, Ariz. Then follow scenes of William F. Gettle, back in his home in Los Angeles, who tells a dramatic story of his imprisonment. There are also pictures of the three abductors after their swift sentencing to life imprisonment.

The Emperor of Japan celebrates his thirty-third birthday by reviewing thousands of troops.

One of the greatest petitions in history circulated by Hearst newspapers and signed by 1,344,347 patriotic Americans, is presented by E. D. Coblentz, editor of the New York American and supervising editor of the Hearst morning newspapers, to Senator Key Pittman, chairman of the Foreign Relations Committee. The petition urges the Senate to oppose the new effort to put the United States into the League of Nations by "back door" methods.

Uncle Sam's new $21,000,000 aircraft carrier, the Ranger, is seen making her first run off Rockland, Me.

Note—Owing to the necessity upon theater managers to arrange programs on time schedules, it is possible that some of the subjects of the above issue of Hearst subjects of the above issue of Hearst theater.

Comedy Ends Season

By E. REEVES COCHRAN

The curtain fell on the twentieth season of the Stage and Play Society Thursday night when "Mr. Pim Passes By," A. A. Milne's charming comedy of a dozen years ago, was revived at the Twentieth Century Club. Amateur groups render a real service in keeping alive these delightful comedies of manners. They are nowadays too fragile, too mild to attract to the commercial theater a public saturated with the more violent drugs of Hollywood.

The Milne comedy is a dramatic definition of the phrase "a well-meaning old gentleman." Mr. Carraway Pim, wistful and garrulous, stops at the home of the Mardens to obtain a letter of introduction. He does not know them at all, but he promptly explodes a charge of dynamite under the peace of the household, nevertheless. With the most amiable and benevolent intentions in the world, he manages to create a tempest which, when it has subsided, is discovered to be due entirely to the slightly foggy condition of Mr. Pim's intellect.

Mrs. Thomas McC. Mabon carried the performance on her talented shoulders as Mrs. Marden, the lady who becomes a bigamist on Mr. Pim's arrival and returns to monogamy as his memory finally brightens. Mrs. Mabon acted with restraint and intelligence, displaying a sure sense of comedy values. Chester Story played the rather stodgy husband with spirit, and proved an excellent foil for Mrs. Mabon's dry style.

Harold Geoghegan, splendidly made up, was Mr. Pim to the life, and Mrs. C. F. C. Arensburg, as a female Britisher, brought sharp delineation to a slight part.

Two Films Showing In Regent

The double bill in the Regent includes "Where Sinners Meet," featuring Billie Burke, Diana Wynyard and Clive Brook, and "One Is Guilty," the cast of which is headed by Ralph Bellamy and Shirley Greay. "Where Sinners Meet" is based on the A. A. Milne comedy, "The Denver Road." It concerns the efforts of Clive Brook, a sufferer from marital mistakes, to make the path easiers for elopers. Billie Burke appears as an eloping wife. "One Is Guilty" revolves about the solution of a murder, the investigation of which results in a second killing. Ralph Bellamy plays a detective and Miss Grey is a chorus girl suspected of the initial crime.

FILMLAND

LOEW'S STATE PENN
"VIVA VILLA"
Starring WALLACE BEERY
STARTS FRIDAY
CLARK GABLE in "MANHATTAN MELODRAMA"

FILMLAND

FULTON
NOW PLAYING!
The Laugh of a Lifetime
SPENCER TRACY
"THE SHOW-OFF"
with MADGE EVANS

PITT
A STAGE FULL OF STARS
"MIDWAY NIGHTS"
with ROSALIE & 31 OTHERS
Chorus of Midway Beauties
→ Screen—"SOCIAL REGISTER" ←
Colleen Moore—Alexander Kirkland

FILMLAND

STANLEY
"MELODY IN SPRING"
with LANNY ROSS, Ann Sothern, Charlie Ruggles, Mary Boland
Fri.—GUY LOMBARDO in Person

WARNER
2—FEATURES—2
IRENE DUNNE in "THIS MAN IS MINE" | KARLOFF & LUGOSI in "THE BLACK CAT"

DAVIS
LAST DAY!
'The House of Rothschild'
with GEORGE ARLISS

SHERIDAN
Clark GABLE, Myrna LOY in
"MEN IN WHITE"

ENRIGHT
15c to 6:30 After 6:30 25c
TODAY and MONDAY
George Raft in "BOLERO"
"COUNTESS OF MONTE CRISTO"
with Fay Wray—Paul Lukas

A Good Show at WARNERS
FOR INFORMATION CALL ATLANTIC 0200

REGENT — "Where Sinners Meet" "One Is Guilty"
CAMERA-PHONE — JOE E. BROWN "A Very Honorable Guy"
AMBRIDGE — John P. Harris MEMORIAL McKEESPORT — Johnny WEISSMULLER 'TARZAN and HIS MATE' "HAROLD TEEN" JOE PENNER "Gangway"
ARSENAL — CLARK GABLE MYRNA LOY "MEN IN WHITE"
SO. HILLS — KATHARINE HEPBURN "SPITFIRE"
ROWLAND — NORMA SHEARER Robt. Montgomery Herbert Marshall 'RIPTIDE'
ETNA — "JIMMY THE GENT" "8 Girls In a Boat"
KENYON — "COME ON MARINES" "I Like It That Way"
MANOR — 'HEADLINE SHOOTER' "Thundering Herd"
SCHENLEY — "Where Sinners Meet" "One Is Guilty"
PLAZA — JOE E. BROWN "A Very Honorable Guy"
BELMAR — Johnny WEISSMULLER 'TARZAN and HIS MATE' "HAROLD TEEN" JOE PENNER "Gangway"
RITZ — CLARK GABLE MYRNA LOY "MEN IN WHITE"
WM. PENN — KATHARINE HEPBURN "SPITFIRE"
PALACE 332 Diamond Street — NORMA SHEARER Robt. Montgomery Herbert Marshall 'RIPTIDE'

Kennywood
OPEN EVERY DAY
FREE AFT.-EVE.
★ CASTELLO'S CIRCUS
★ BILLY LORETTE
DANCE NIGHTLY (EXCEPT SUN.)
JESS HAWKINS
& His Nationally Famous Virginians
HEAR JESS & THE BOYS
IN FREE CONCERTS TOMORROW

Today's Neighborhood THEATRES

AMBRIDGE
PENN — George Raft and Frances Drake in "THE TRUMPET BLOWS"
BEECHVIEW
HARRIS-BEECHVIEW — Victor McLaglen & Edmund Lowe in "NO MORE WOMEN"
BELLEVUE
BELLEVUE — Clark Gable and Claudette Colbert in "IT HAPPENED ONE NIGHT" Matinee Only—"PIRATE TREASURE" No. 2
BROOKLINE
BROOKLINE — James Cagney in "JIMMY THE GENT" "TARZEN THE FEARLESS" No. 11
BRUSHTON
BRUSHTON — William Gargan in "LINE UP" Lew Ayres in "CROSS COUNTRY CRUISE"
CARNEGIE
NEW CARNEGIE — Fredric March in "DEATH TAKES A HOLIDAY" Stage—Viola Holden Review
CARRICK
MELROSE — " SIX OF A KIND" Matinee only—Tom Keene in "RENEGADE OF THE WEST" Rin, Tin, Tin, Jr., in "WOLF DOG"
CRAFTON
CRAFTON — Evening only—"COME ON MARINES" Clark Gable and Claudette Colbert in "IT HAPPENED ONE NIGHT"
EAST END
HARRIS-FAMILY — Gene Raymond and Frances Dee in "COMING OUT PARTY"
LIBERTY — Dorothy Wilson in "EIGHT GIRLS IN A BOAT" Laurel and Hardy in "SONS OF THE DESERT" Father Coughlin in "THE FIGHTING PRIEST"
TRIANGLE — Constance Bennett in "MOULIN ROUGE" Lane Chandler in "TEXAS TORNADO"
HAZELWOOD
HAZELWOOD — Jean Parker in "LAZY RIVER" Edna Mae Oliver in "THE POOR RICH"
HOMEWOOD
HILAND — Will Rogers in "DAVID HARUM"
LAWRENCEVILLE
DOME — James Dunn in "HOLD THAT GIRL"
M'KEES ROCKS
ORPHEUM — John Boles in "I BELIEVED IN YOU" Tom Tyler in "RIDIN' THRU" Rin, Tin, Tin, Jr., in "WOLF DOG"
ROXIAN — Zasu Pitts and El Brendel in "THE MEANEST GAL IN TOWN"
MT. OLIVER
HARRIS-MT. OLIVER — Ramon Navarro and Jeannette MacDonald in "THE CAT AND THE FIDDLE"
RIALTO — Ken Maynard in "GUN JUSTICE" Richard Arlen in "THREE CORNERED MOON"
NORTH SIDE
BRIGHTON — Will Rogers in "DAVID HARUM" Zane Grey's "THUNDERING HERD" "PERILS OF PAULINE" No. 11
GARDEN — George O'Brien in "FRONTIER MARSHAL" Dorothy Wieck in "MISS FANE'S BABY IS STOLEN"
HIPPODROME — Gloria Stuart in "I LIKE IT THAT WAY" "PIRATE TREASURE" No. 6
OAKLAND
NEW OAKLAND — George O'Brien in "FRONTIER MARSHAL"
SOUTH SIDE
ARCADE — Hal LeRoy in "HAROLD TEEN" Mary Brian in "EVER SINCE EVE"
WILKINSBURG
REGAL — Constance Bennett in "MOULIN ROUGE" John Wayne in "SAGE BRUSH TRAIL"

GOVERNMENT STANDS FOR INDIVIDUAL

By LEWIS HANEY,
Professor of Economics, New York University.

NEW YORK, May 19.—The New Dealers as I pointed out yesterday are guided by an extremely idealistic philosophy and that leads them to impractical action. They don't see the world as it is.

One evidence of this is their collectivism. Their schemes may be classed as a sort of socialism.

This, again, means that they are revolutionists. Nothing seems to me more hypocritical than their frequent reference to our forefathers, the pioneers, our constitution, etc. To hear them prate about such things is unpleasant, because we now know they are working to overthrow what they stand for.

Now, I don't believe that our institutions are fixed for all time, nor that they are all good. My point is that this nation grew up under a system of individual initiative, and a Democratic form of government characterized by "checks and balances." Our government has been for the individual, not the individual for the government. It is, therefore, a fraud on the people to revolutionize these things without giving us a chance to vote on the principles involved.

If the executive is going to run the country and do our planning for us, and if our representatives are to become rubber stamps, why bother with elections? Why have any courts?

FUNDAMENTAL FACTORS

The basis of my special philosophy is the idea that you and I as individual persons are the fundamental factors in life. The individual is the one who feels, thinks, has wants, and experiences costs.

What we call "society" is merely an association of individual men and women. We individuals are bound together by common feelings, ideas, and interests. But society is real only to the extent that the individual members have such common interests.

We "cooperate" in society, but cooperation is unreal and a farce if we, as individuals, do not act voluntarily on the basis of common agreement. An army is not a truly cooperative organization.

Government is merely a social mechanism for preserving a society and making effective the common interests of the individual members.

Of course, my point is that government is logically maintained for the good of the individual citizens. But the idea of Fascism is that the citizen exists for the government, just as the soldier exists for the army. And the new deal has gone far toward setting up a sort of Fascism here. Under the guise of a "war on depression" we individuals are being herded into alphabetical regiments. A virtual dictator is making "plans" for us and spending our money.

There are two kinds of tyranny. One is the tyranny of the one individual over another. That is bad. The other is the tyranny of a dictatorial government over groups of individuals. When a government begins to control the economic life of the people and to levy heavy taxes for purposes not understood or approved by the taxpayers, it becomes tyrannical.

ONCE CALLED "TORIES"

Our forefathers called such a government "Tories."

And just what is "the government?" Is it not in practice a bunch of men who have seized or been given certain powers? When you appeal to Washington, do you not go to some other individual, no better or wiser than yourself? Does the political accident which puts some individual in office, immediately endow him with wisdom and intelligence?

In practice our government is just Franklyn Roosevelt, Henry Morgenthau, Henry Wallace, Rexford Tugwell, Hugh Johnson, and a few other men. Aside from any question as to what they have done to qualify them to run the nation's business, I ask, by what right do these few men force their collectivist ideals upon us? We did not elect them to revolutionize our institutions.

If all this trend toward dictatorships is just a "council of despair," and the New Dealers have been allowed to rise to power in order to preserve our society from "chaos," why should they therefore imagine that they are called upon to adopt the methods of socialism? Does "the emergency" require that we abandon the ship?

Cuban Sugar Output Higher for Season

NEW YORK, May 19.—Cuban sugar production during the current season to May 15 totaled 2,004,744 long tons, compared with 1,933,682 tons a year ago, according to advices to Lamborn & Co from the Sugar Club of Havana.

NEW YORK CURB MARKET

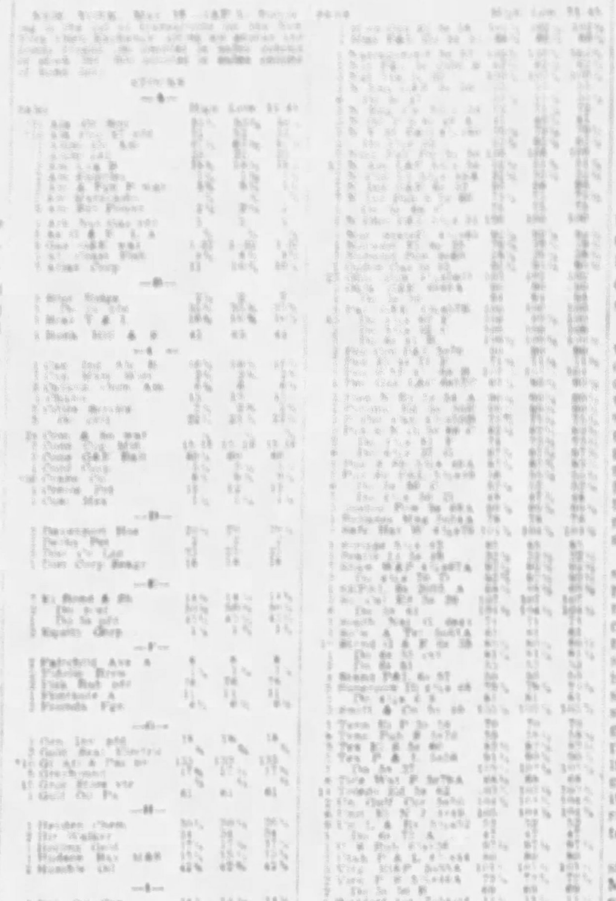

DIVORCE COURT SETS RECORD

After a record session, 35 divorce decrees had been granted today in Common Pleas Court, Judge Thomas M. Patterson heard most of the cases and granted most of the decrees.

Four new suits for divorce were on file.

The decrees were available to:

Ida E. Purvis from Samuel Purvis. Julie Youngst from Herbert J. Youngst. Josephine M. Weems from William J. Weems. Jean F. Muir from James E. Muir. Ida R. Rubenstein from Joseph A. Rubenstein. Agnes W. Pyrke from Helen S. Pyrke. Rosa Rosenthal from Benjamin Rosenthal. Jack Malchett from Bertha E. Malchett. Lou Etta R. Jackson from Charles T. Jackson. Alicia G. Rames from Henry W. Rames. Anna E. Orris from Harry Orris, Jr. Laura M. Crytzer from Herbert T. Crytzer. Beatrice F. Lamb from Thomas R. Lamb. James C. Beverly from Grace Beverly. Lillian McKalip from David H. McKalip. Anna Lasher from Edward Lasher. Edith V. Mansfield from Harold D. Mansfield. Sadie Knoptel from Charles L. Knoptel. Theresa Kuehner from Harry N. Kuehner. Helen Kepes from John Kepes. Gertrude L. Bunton from Berryman Bunton. John F. Slattery from Julia Munck Slattery. Mary Bonale from Andrew Bonale. Josephine Sheppard from Warren F. Sheppard. Thomas Llewellyn from Sarah V. Llewellyn. Leah Weinstein from Hyman Weinstein. Paul F. Burry from Margaret M. Burry. Fleda May Richardson from Fred S. Richardson. Thelma Hurlbut from Jean Hurlbut. Annette C. Horningbloom from Jerom A. Horningbloom. Rosa Salina from Edward Salina. Charlotte P. Williams from Evan Williams. Nellie M. Potter from Elmer F. Potter and to Eleanor H. Wettach from James A. Wettach.

The new suits were filed by Ruth D. Newman against Albert C. Newman, Louis R. Wiseman against Carrie Wiseman, Rebecca Taylor against Stewart M. Taylor, and by Edith M. Hartz against Melvin L. Hartz.

MATRICIDE CASE NEAR JURY

MEADVILLE, Pa., May 17.—(AP.)—The fate of John Richards, 28, Bloomfield Township man charged with the murder of his mother, will rest in the hands of a Crawford County jury before tonight. Arguments between counsel slowed the progress of the trial to a snail's ace yesterday as the defense sought to show that the man's mother, Mrs. Mary Richards, died of natural causes and not, as the commonwealth charges, from a beating at the hands of her son.

Two Meadville physicians disagreed with the findings of the doctor who performed the autopsy on the body of Mrs. Richards and asserted that it "was entirely possible that the woman died of a heart attack."

Foreign Markets Observe Holiday

LONDON, May 19.—(AP.)—In observance of the witsuntide holidays all Liverpool, London, Paris and Berlin markets will remain closed today and Monday, May 21, with the exception of the London bullion and money market which remain open today.

Does 'First Lady' Censor Letters To President?

COLUMBIA, S. C., May 19.—(AP.)—Does Mrs. Roosevelt, wife of the President, object to another woman writing to her husband? That is the problem confronting one South Carolina woman.

The woman wrote to the state superintendent of adult education, explaining that she had written to the President. The woman said:

"My husband says that Mr. Roosevelt's wife might object if a woman writes to him.

"So if he doesn't reply to my letter, I will know that Mrs. Roosevelt didn't like me writing to her husband. If he does answer, I will know that she didn't mind."

AUTO INDUSTRY TAKING LESS STEEL

By B. E. V. LUTY

Steel requirements of the automobile industry have undergone a distinct decrease, in other large lines of consumption there is no change, and in various relatively small lines there are increases.

Production of steel ingots this week may be estimated at 59 per cent of capacity against 60 per cent last week and 58 per cent the week before. The peak of consumption has doubtless been passed until autumn, but a new peak in production may be reached, depending upon how freely buyers stock up to June 30 to take advantage of contracts made before last month's price advances.

Forecasts of the amount of stocking, originally quite rough, have been scaled down for two reasons, because scrutiny of incoming orders shows that not much steel is being ordered for stocking purposes and because it is observed that buyers after considering the matter are quite conservative. Against the nominal or gross saving they estimate the expense and risk. The automobile industry was expected to do the greatest amount of stocking, but it has become clear that it will stock to only an insignificant extent.

In ordinary times the peak of steel production always fell in March or early April. Due to buyers being more cautious the peak might come somewhat later in these times but it is a favorable showing as to general conditions that it should come so much later.

CAR SCHEDULES REDUCED

Given a certain consumption, the less stocking is done the better it is for the mills, for two reasons, because there is a steadier operation, with a mild peak some time before June 30, and a mild drop for July, and because with less stocking buyers will pay the advanced prices on a greater tonnage.

Production of automobiles has already had a distinct decrease and larger decreases are indicated by production schedules, lately revised downward, in some cases more than once. In addition, makers are liquidating stocks of certain parts, production of which had run ahead, and thus there is a double decrease in their steel requirements. Stocking of steel will be light and thus there is a striking reversal, for it had been predicted that automobile production would hold up well through June and it was expected there would be much stocking.

The automobile industry is now taking not much more than 15 per cent of all the steel made, a smaller proportion than usual for the time of year, and this speaks well for miscellaneous consumption of steel when so little is going into building and the railroads have merely been approaching their old proportion.

Many small lines of steel consumption are taking much larger tonnages than they did in the active period, the most conspicuous instance being that of the domestic electric refrigerator industry.

STRUCTURAL WORK GAINS

Fabricated structural steel work in the last two or three months has been running about 15 per cent more than in the last two years, when there was a steady but low rate, and the gain does not add much tonnage. The chief change from last year is that railroad and commercial work has come to amount to something.

The tin plate mills, after operating for nine weeks at about 80 per cent, have run at about 75 per cent in the last two weeks. Cumulative production since the first of the year is remarkably heavy, considering the stocks of tin plate and cans accumulated late in the old year and the fact that even consumers of cans have fallen quite short of emerging entirely from depression.

The scrap market has slipped farther, heavy melting being quoted at $12.50 to $13, representing 25 cents decline in a week and $1.50 in four weeks. The market has countered expectations. Consumption has increased as much as was counted upon but mills are liquidating stocks which dealers apparently did not know existed.

By a conservative estimate, steel ingot production in the 12 months through June 30 will total 30,500,000 tons, just two and one-half times the production in the lowest period, the 12 months through March, 1933.

Money in Circulation And Farm Price Index

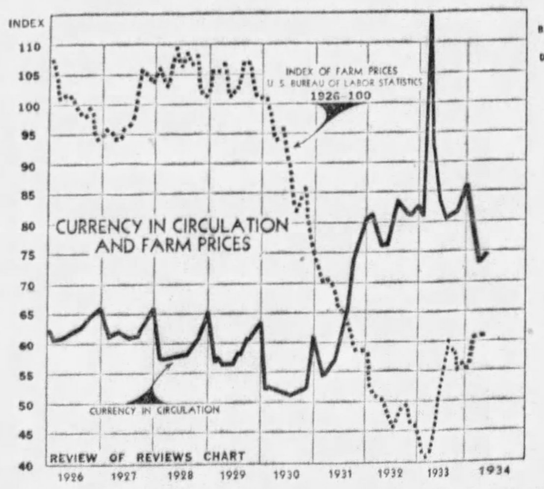

By JOSEPH STAGG LAWRENCE
Review of Reviews.

This chart, showing the course of farm prices from 1926 to 1934 and the total currency in circulation during the same period, has a vital bearing upon the present effort of the inflationists to raise commodity prices.

As may be noted from the course of farm prices during the last six months, there has been no change in trend. In fact, for a few conspicuous items of political importance, such as wheat, there has been a definite weakening in price. To some extent, adverse weather conditions in the growing areas may reduce or entirely eliminate the surplus which seemed in prospect a month ago, and thus reverse this trend.

By and large, however, the group which wishes to aid in the recovery of prices is concentrating upon currency experiments. This group feels that anything which the government might do to increase the amount of currency in circulation would raise prices.

Much of the theorizing regarding a rise in prices through currency expansion is based upon American experiences under conditions which no longer prevail, and foreign experiences likewise under conditions which do not apply to this country. This is due to the fact that currency in the United States is a minor element in the total purchasing power which bears upon the price structure.

By all odds the most important is the total of deposits in our banks. Any inflation which takes place, in order to be effective, must operate upon bank credit rather than upon currency. It is precisely this kind of inflation which we had during the war and which, together with the decline in the supply of commodities, accounted for the rise in prices.

The chart shows the lack of causal relationship between commodity prices and currency in circulation. The rapid increase from the spring of 1931 to the peak point in 1933 took place at the very time that commodity prices were dropping to unprecedented depths.

Weekly Bank Clearings

NEW YORK, May 19.—(AP.)—While the aggregate of bank clearings was lower than last week, a level above the corresponding figures of 1933 was maintained. The total for this week at all leading cities in the United States, as reported to Dunn & Bradstreet, Inc., was $4,994,501,000, which was 15.2 per cent larger than that for the same week of last year. A week earlier the comparison revealed a gain of 19.6 per cent. Clearings at New York City were $3,357,878,000, a gain of 8.9 per cent, while the aggregate of $1,636,623,000 for all outside centers was higher by 30.8 per cent.

The increase in bank clearings outside of New York was again larger than was shown for New York City. This in part reflects conditions a year ago, when the restrictions in banking operations at many outside points continued quite severe. Furthermore, trading in the speculative markets this year, especially at this time, is very limited and this restricts bank clearings to some extent at New York and other large cities.

Gains this week over a year ago were quite heavy at Boston, Philadelphia, Baltimore, Pittsburgh, Chicago, Cleveland, St. Louis, Kansas City, Omaha and most points at the south. This week's clearings were less than those of the preceding week by $152,027,000 with the loss mainly at New York City, whereas a year ago there was an increase for the same two weeks of $31,470,000.

Figures for leading cities showing increases as compared with those of last year, are printed herewith; also daily bank clearings for the year to date:

(Data in thousands)

	Week May 16, 1934	Per Cent Increase
Boston	$ 373,443	11.8
Philadelphia	512,000	33.1
Baltimore	57,678	31.1
Pittsburgh	90,103	35.1
Buffalo	30,000	7.1
Chicago	235,000	22.0
Detroit	76,357	
Cleveland	62,781	43.0
Cincinnati	32,000	7.0
St. Louis	75,600	19.3
Kansas City	66,063	20.6
Omaha	27,413	31.4
Minneapolis	30,890	9.2
Richmond	25,644	7.7
Atlanta	37,569	24.6
Jacksonville	21,169	34.0
New Orleans	22,000	
Dallas	30,000	33.6
San Francisco	108,000	17.9
Portland	21,719	7.3
Seattle	28,176	11.8
Total	$1,636,623	30.8
New York	3,357,878	8.9
Total U. S.	$4,994,501	15.2
Average daily	865,132	16.9
May 10 date	4,036,158	47.1
April	770,183	36.1
March	865,125	11.4
February	717,758	0.4
January		

*Decrease.

Savings Bankers Re-Elect Benson

NEW YORK, May 18.—Philip A. Benson, president of the Dime Savings Bank, of Brooklyn, New York, and for the past year head of the National Association of Mutual Savings Banks, has been re-elected president of the group for the ensuing year.

Canadian Freight Traffic Holds Gain

MONTREAL, May 19.—Canadian car loadings in the week ended May 12 totaled 43,960 cars, comparing with 43,453 in the previous week and 36,453 in the like week of 1933.

NEW YORK BOND MARKET

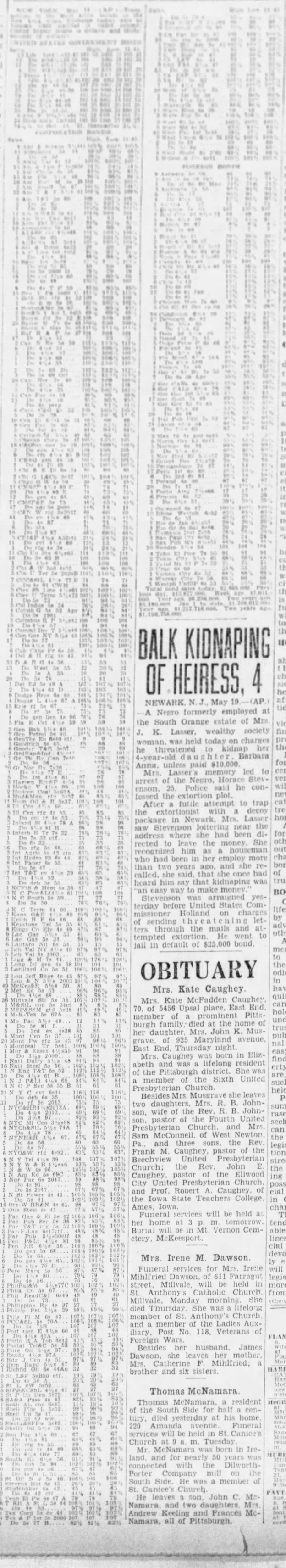

PUBLIC 'COMES OF AGE' IN FINANCE

By MERRYLE RUKEYSER
Financial writer.

NEW YORK, May 19.—The Stock Exchange control bill, which will doubtless soon become a law, is intended to change human behavior in regard to operations in securities.

One analytical corporation executive, who welcomes the reform, estimates that it will reduce the gambling aspect of security trading by 60 to 70 per cent.

If it does, the public doubtless will seek an outlet for their gambling impulses in other directions, including the racetracks and gambling rooms. Oddly enough, simultaneous with legislative efforts to reduce speculative activity, various state and local efforts here and in our dependencies have been made to legalize lotteries.

Mr. Rukeyser

COMES OF AGE

The dislocations caused by drastic legislation create opportunities for alert merchants of service, who can devise ways and means of compromising the New Deal with the habits of the past.

Until recently, it was commonly assumed that the American public was speculatively-minded. It was argued that the rapid tempo of growth in the United States invited financial commitments intended to give a participation in the fruits of the steady increment. Furthermore, it used to be said that migration in the old world to the new resulted in a natural selection, which made American preeminently a bold people unusually willing to accept the hazards incidental to progress.

On the other hand, reformers have indicated that America has come of age, and no longer needs the dazling tempo by which the wilderness was converted into civilized communities. They insist that the rate of population growth is slowing up, and that in the future our economic civilization will be more stable—less subject to the drastic ups and downs of the past.

HOPPE VS WISDOM

In seeking to forecast what lies ahead, it is well to keep in mind that human motivation will change more slowly than transient political shifts. The long headed will anticipate an ebbing after the present flowing of the tide of reform.

In one way or another, individuals will seek to adjust their financial affairs in the way which promises the greatest benefits to them.

If the House formula, providing for what amounts to an 81 per cent margin, goes into effect, conventional, shoe string speculation will be choked off. But a whole new industry will grow up in catering to the whims of those intrepid individuals in whose bosoms hope triumphs over experience.

A so-called "moral equivalent" for thin margins will be sought in other directions, such as in the outright purchase of stock purchase warrants, or of convertible bonds, or of the junior securities of highly pyramided investment trusts and holding companies.

BOOTLEGGING LOOMS

Other escapes from the good life will unquestionably be sought by the incorrigible in speculative adventures in Toronto and in other foreign bourses.

Already smart fiduciary salesmen are passing along the word to men of large affairs that, if they are reluctant to publish periodically their purchases and sales in corporations in which they have a dominant interest, as required in the proposed law, they can divest themselves of their holdings and operate in the future under the anonymity of living trusts. Others likewise see in the publicity aspect of the new internal revenue act, which makes it easy for local tax collectors to find out what the personal property holdings of their taxpayers are, an inducement for dumping such property into living trusts held by trust companies.

Perhaps it is irreverent to assume that elements of more or less rascality in human nature will seek legal loopholes by which they can free themselves from part of the shackles of the new reform legislation. Efforts will unquestionably be made to keep Wall street less sedate and austere than the reformers intend. Subtle seeking of legalistic alternatives will possibly be supplemented by financial bootlegging, as was the case in Germany after the stock exchange reform act of 1896.

These statements are not intended as criticism of the admirable intent to seek greater orderliness and stability in the financial markets—objectives which are devoutly to be desired. They merely express the belief that efforts will be made to circumvent the legislation intended to make it more difficult to separate a fool from his money.

(Copyright, 1934, Universal Service, Inc.)

BALK KIDNAPING OF HEIRESS, 4

NEWARK, N. J., May 19.—(AP.)—A Negro formerly employed at the South Orange estate of Mrs. J. K. Lasser, wealthy society woman, was held today on charges he threatened to kidnap her 4-year-old daughter, Barbara Anna, unless paid $10,000.

Mrs. Lasser's memory led to arrest of the Negro, Horace Stevenson, 25. Police said he confessed the extortion plot.

After a futile attempt to trap the extortionist with a decoy package in Newark, Mrs. Lasser saw Stevenson loitering near the address where she had been directed to leave the money. She recognized him as a houseman who had been in her employ more than two years ago, and she recalled, she said, that she once had heard him say that kidnaping was "an easy way to make money."

Stevenson was arraigned yesterday before United States Commissioner Holland on charges of sending threatening letters through the mails and attempted extortion. He went to jail in default of $25,000 bond.

OBITUARY

Mrs. Kate Caughey.

Mrs. Kate McFadden Caughey, 70, of 5456 Upsal place, East End, member of a prominent Pittsburgh family, died at the home of her daughter, Mrs. John K. Musgrave, of 925 Maryland avenue, East End, Thursday night.

Mrs. Caughey was born in Elizabeth and was a lifelong resident of the Pittsburgh district. She was a member of the Sixth United Presbyterian Church.

Besides Mrs. Musgrave she leaves two daughters, Mrs. R. B. Johnson, wife of the Rev. R. B. Johnson, pastor of the Fourth United Presbyterian Church, and Mrs. Sam McConnell, of West Newton, Pa., and three sons, the Rev. Frank M. Caughey, pastor of the Beechview United Presbyterian Church; the Rev. John E. Caughey, pastor of the Ellwood City United Presbyterian Church, and Prof. Robert A. Caughey, of the Iowa State Teachers College, Ames, Iowa.

Funeral services will be held at her home at 3 p. m. tomorrow. Burial will be in Mt. Vernon Cemetery, McKeesport.

Mrs. Irene M. Dawson.

Funeral services for Mrs. Irene Mihlfried Dawson, of 611 Farragut street, Millvale, will be held in St. Anthony's Catholic Church, Millvale, Monday morning. She died Thursday. She was a lifelong member of St. Anthony's Church, and a member of the Ladies Auxiliary, Post No. 118, Veterans of Foreign Wars.

Besides her husband, James Dawson, she leaves her mother, Mrs. Catherine F. Mihlfried; a brother and six sisters.

Thomas McNamara.

Thomas McNamara, a resident of the South Side for half a century, died yesterday at his home, 220 Amanda avenue. Funeral services will be held in St. Canice's Church at 9 a. m. Tuesday.

Mr. McNamara was born in Ireland, and for nearly 50 years was connected with the Dilworth-Porter Company mill on the South Side. He was a member of St. Canice's Church.

He leaves a son, John C. McNamara, and two daughters, Mrs. Andrew Keeling and Frances McNamara, all of Pittsburgh.

DIED

FLAMM—Saturday, May 19, 1934, [illegible]0 a. m., MARY ANN FLAMM, [illegible]ved wife of John Flamm. Funeral services at the residence of her son, [illegible]arles Flamm, 1214 Third street, McKees Rocks, Monday at 2:30 p. m. Friends invited.

HARRY—Friday, May 18, at 5:45 a. m., CATHERINE MORGAN, widow of John Hammond Harry. Friends received at McCabe's, 5200 Penn avenue, where services will be held Monday afternoon at 2 o'clock. Friends are invited.

McGREAL—Friday, May 18, at 1:55 a. m., at his residence, 608 Maryland avenue, MICHAEL P. McGREAL, husband of Mary McGoff McGreal. Survived by four sons, Martin, Francis, Edward and Myles McGreal; two daughters, Mrs. L. J. Sager and Catherine McGreal. Funeral Monday, May 21. Solemn high mass of requiem at Sacred Heart Church at 9 a. m. Friends are invited.

MURPHY—Saturday, May 18, 1934, MARY MURPHY, wife of the late Dennis Murphy. Funeral from her late home, 107 West Tenth avenue, Homestead, Monday, May 21, at 9 a. m. Requiem high mass at St. Mary Magdalene R. C. Church at 9:30 a. m.

PAYTAS—JOSEPH, of 121 Bellevue, avenue, West View, Friday, May 18, at 6:45 p. m., in his 68th year. Funeral services at St. Athanasius' R. C. Church, Chalfont avenue, West View, Monday, May 21, at 9 a. m. Friends of the family are cordially invited to attend.

Housing Insurance Bill B. & L. Safeguard

WASHINGTON, May 19.—(AP.)—Just as the nation's banks are brought under government supervision by the deposit guarantee, so the proposed housing insurance bill would tend to bring building and loan associations under even closer regulation.

The bill provides for the insurance of savings or investments in such associations. It limits those eligible to such insurance to associations in the federal home loan system, which are examined by the Home Loan Bank Board. Their loans come under certain restrictions not applicable to non-members.

Some eight to ten billions of savings, mostly of small investors, are contained in building and loan associations. About 2,400 of the existing 13,000 to 14,000 associations are already members of the Home Loan Bank system, and it is expected that passage of the guarantee would bring in thousands more.

A further incentive to membership, officials believe, would be in the insurance of loans for reconditioning of old or building of new homes. They say the restrictions on type of loans, now imposed on member banks, would eliminate much original investigation of loans that would be necessary in the case of a non-member association.

Members of the system may borrow money from the central home loan banks, in much the same manner in which commercial banks may borrow on their loans from the Federal Reserve banks. This serves to increase the liquidity of their securities.

Another incentive is the comparatively low interest rate available to member banks, and officials are working toward further reduction.

STOCKS MOVE IN NARROW RANGE

NEW YORK, May 19.—(AP.)—The general stock market showed narrow changes in dull and listless early dealings today. Steadiness prevailed among utility and farm shares. Only a few specialties showed any especial heaviness.

Du Pont sold down more than a point while U. S. Smelting and Johns-Manville recorded similar losses. Armour of Illinois preferred lost 2. On the buying side of the market Brooklyn Manhattan Transit and Western Pacific preferred rose more than a point each. U. S. Steel, American Telephone, Case, Deere, Public Service of New Jersey and United Aircraft were about even but Chrysler, General Motors, American Can, Western Union, New York Central, Santa Fe and Loew's were slightly lower.

In addition to the President's arms control message to Congress, the financial district read with much interest the results of a survey of industrial and trade conditions in April by the national industrial conference board.

The survey indicated there was a weakening of public purchasing power during the month and that production apparently was getting ahead of distribution in various lines. The report said:

"General distribution and trade declined more than seasonally in April, as compared with March, in both dollar value and physical value of turnover. Department store and chain store sales, as well as primary shipments by rail, declined in the month.

"Department store sales showed a decline of 1.4 per cent in value of turnover in April as compared with March and were at a level 5 per cent above a year ago. The decline in dollar value of sales ran counter to a normal seasonal rise of 7.1 per cent. Prices of department store items advanced again in April to 0.4 per cent over the March level. Prices have increased 1.1 per cent since the beginning of the year."

The dollar was slightly lower in early foreign exchange dealings. The British pound gained ⅛ of a cent at $5.11 and the French franc firmed .00¾ of a cent at 6.61¾.

WHEAT SCORES SHARP RALLY

CHICAGO, May 19.—Responsive to unfavorable crop reports from drought regions, grain values scored material upturns early today. For the time being, word of moisteur relief at various places was virtually ignored.

Opening ⅛ to 1 cent higher, July 88¼ to 88½, wheat afterward rose further. Corn started unchanged to ¼ up and subsequently made a general advance.

The following quotations on the Chicago Board of Trade are reported by A. E. Masten & Co.:

	Open Today.	Close Yesterday.	Close Year Ago.
WHEAT—			
May	89⅛	89¼	65⅝
July	88⅛	87⅝	70⅛
September	89⅛	88⅝	71⅝
CORN—			
May	....	48⅛	42⅛
July	50⅛	50⅛	44⅛
September	52⅛	52⅛	46⅛
OATS—			
May	34⅛	34⅛	24⅛
July	34⅛	34⅛	24⅛
September	34⅛	34⅛	25⅛
RYE—			
May	54	54⅛	55⅛
July	56	56⅛	56⅛
September	....	57⅛	56⅛
BARLEY—			
May	....	43⅛	....
September	....	45⅛	....
LARD—			
May	....	6.10	6.25
July	....	6.17	6.35
September	6.37	6.40	6.55
BELLIES—			
May	....	8.12	7.00
July	....	8.27	7.17

SEA AIR ROUTE GETS LINDY O. K.

COPENHAGEN, Denmark, May 19.—(AP.)—Col. Charles A. Lindbergh has reported to the governor of Greenland, it was announced today, that an air route for regular traffic between America and Europe is not infeasible.

It was understood here that more trial flights across Greenland, in addition to those which Colonel and Mrs. Lindbergh made last year for Pan-American Airways, will be undertaken and that these tests will be made likewise during the winter before a final decision is made on the establishment of such a route.

Bank Acceptance Volume Declines

NEW YORK, May 19.—The outstanding volume of bankers' acceptances on April 30 was $613,129,137, against $685,154,155 at the end of March, the American Acceptance Council reported today. The decrease of $72,025,108 for the month, making a total reduction of $157,000,000 since the end of January, was attributed by the council to "the strong influence of excess bank reserves and low money rates."

Humble May Call Debenture Issue

NEW YORK, May 19.—Humble Oil and Refining Company is considering the possibility of calling its 5 per cent debentures which mature April 1, 1937, for payment October 1, next, according to reports in bond quarters. The issue totaled $18,950,000 at the close of last year, and comprises Humble's sole funded debt.

U. S. Treasury.

May 17.

Internal Revenue...$ 5,378,803.90
Customs Receipts... 11,739,450.01

Balance $2,099,099,805.05

Rubber Market.

NEW YORK, May 19.—Crude rubber futures opened dull, unchanged to 11 lower. May unquoted; July, *12.92; September, 13.33; October, *13.37. *Bid.

NEW YORK CLOSE WITH NET CHANGES

‡Indicates actual number of shares sold. All other sales figures are in hundreds of shares (00 omitted). Closing prices in this table. Year's high and low corrected to the previous close. (Volume of sales computed to 11:40 a. m.)

Ticker reported "close" at 12:05 P. M.

1934 High	Low	Stocks and Div. in Dollars	Sales	High	Low	Close	Net Chg.
		—A A A—					
11⅜	6⅝	Adams Express		8⅝	8⅝	8⅝	0
106¾	40½	Air Reduction 3		95	95	95	−2
23½	17⅝	Alaska Jun 60c	1	19	18⅞	19	+ ⅛
5⅜	2⅛	Alleghany Corp	4	2⅜	2⅜	2⅜	0
160¾	126½	Allied Ch & Dye 6	1	134	132½	132½	−1½
22⅝	13⅞	Allis Chalmers	2	16⅝	15⅞	15⅞	− ⅝
26	20¼	Am Ag Chem (Del)	2	23	23	23	0
29⅝	18⅛	Am Bank Note	1	20⅝	20⅝	20⅝	− 2
107½	91½	Amer Can	2	94⅝	94	94⅝	+ ⅛
33½	19½	Am Car & Fdy	1	21⅛	21⅛	21⅛	− ⅜
62¾	29⅝	Am Com Alcohol	1	37½	37	37⅛	−1⅛
12⅝	7	Am & For Pow	2	8⅝	8¼	8¼	− ⅜
11	6⅜	Am International	19	8½	8⅜	8½	0
1⅜	⅝	Am La France	1	⅞	⅞	⅞	− ⅛
27⅜	19	Am Metal	1	24⅛	23⅞	24⅛	+ ⅛
12⅝	6⅛	Am Pow & Lt	2	7⅞	7⅞	7⅞	− ⅛
29¾	15½	Am Pwr Lt pf ⅛	3	22⅝	22⅜	22⅜	− ⅛
17⅝	12	Am Radiator San	22	14⅜	13⅞	14⅛	+ ⅛
25⅛	16⅝	Am Roll Mill	1	19	18⅝	18⅝	0
4⅝	1	Am Ship & Com	1	1⅛	1⅛	1⅛	+ ⅛
51½	35½	Am Smelt & R	2	40⅜	40	40⅛	+ ⅛
58	47½	Am Snuff 3¼b	1	56⅝	56⅝	56⅝	.....
26½	15	Am Steel Fdy	1	16⅝	16⅝	16½	− ⅛
61	46	Am Sug Ref 4	1	52¼	52	52⅛	− ⅛
20⅝	12½	Am Sumatra Tob	5	18	17½	17⅝	+ ⅛
125⅜	107⅝	Am Tel & Tel 9	4	115⅝	115	115⅝	+ ⅛
82⅝	65⅝	Am Tob 5	2	69½	69	69	− ⅛
85⅝	67	Am Tob B 5	1	71⅛	71⅛	71⅛	+ ⅛
13	4⅛	Am Type Fdrs		6⅝	6⅝	6⅝	+ ⅛
17½	8½	Am Woolen		10⅝	10⅝	10⅝	0
83½	58	Am Wool pf 1¼b		62	62	62	−1
5	1⅝	Am Writ Pap	1	2⅝	2⅝	2⅝	0
17	6⅛	Am Writ Pap pf	1	9⅝	9	9⅝	−1⅝
17⅝	13	Anaconda Copper	12	15	14½	15	0
34	26⅛	Archer-D M 1	1	31	30⅝	30⅝	− ⅛
95⅛	76½	Armour Del pf 7	3	92	91½	91½	+ ⅛
8	4⅛	Armour of Ill A	20	6⅛	6⅛	6⅛	− ⅛
3⅝	2⅛	Armour of Ill B	1	2⅝	2⅝	2⅝	− ⅛
77⅝	55	Armour of Ill pfd	67	67	64½	66	−2
73½	51½	Atch T & S Fe	3	55½	54⅝	55⅝	0
35½	21½	Atlantic Ref 1	2	25⅝	25	25⅝	− ⅛
67⅞	21¼	Auburn Auto 2	3	35½	35	35½	− ⅛
10⅝	5⅝	Aviation Corp	2	7	6⅝	7	0
		—B B B—					
16	9⅝	Baldwin Locomo		11½	11½	11½	+ ⅛
64½	35	Baldwin Loco pf		46	46	46	−2
34½	21	Baltimore & Ohio	6	24¼	23⅝	24⅛	+ ⅛
10	7	Barnsdall Corp A	2	8⅛	7⅞	8⅛	− ⅛
29	23	Bayuk Cigars	1	30	30	30	0
18⅝	10⅝	Beatrice Cream		15½	15½	15½	0
15⅝	8⅛	Belding Heming	2	12⅝	12⅜	12⅜	− ⅛
23½	13⅝	Bendix Aviation	1	15⅝	15⅝	15⅝	− ⅛
19⅝	12⅜	Best Ind L 1⅜	1	16⅝	16⅝	16⅝	+ ⅛
49½	32	Bethlehem Steel	1	34⅝	34⅝	34⅝	− ⅛
16½	10¼	Blaw Knox	2	11½	11½	11½	0
68½	49⅝	Bohn Alm&Brass 3	1	54⅝	54⅝	54⅝	−1⅛
27⅛	19⅛	Borden & Co 1.60	4	24⅛	23⅝	24⅛	+ ⅛
28⅜	20⅛	Borg Warner ½g	1	22⅝	22⅝	22⅝	− ⅛
19⅝	12	Briggs Mfg ⅞a	1	16⅝	16⅝	16⅝	0
24½	15	Briggs & Strat 1	1	23⅝	23⅝	23⅝	+ ⅛
37⅝	26	Bris Myers 2.20b	3	33½	33⅝	33⅛	+1⅛
39⅝	28¼	Brooklyn M T	50	39⅝	38	38⅝	+1⅛
8⅝	4½	Brooklyn & Q T	1	5⅝	5⅝	5⅝	− ⅛
7⅜	5⅛	Budd Mfg Co	1	6⅛	6⅛	6⅛	+ ⅛
5⅝	3	Budd Wheel	1	3⅝	3⅝	3⅝	.....
19⅝	12¼	Burrough AM .40	1	13½	13⅜	13½	0
3½	1⅝	Bush Term	1	1⅝	1⅝	1⅝	.....
		—C C C—					
34½	18⅝	Califor Pack ⅞g	2	31½	31¼	31¼	− ⅛
1⅛	⅜	Callahan Z & L	1	1	⅞	1	+ ⅛
6⅝	4	Calumet & Hecla	1	4⅝	4⅝	4⅝	0
29⅝	21	Canada D G A L	3	22½	22½	22½	− ⅛
18⅜	12⅝	Canadian Pacific	6	16⅝	16	16⅝	+ ⅛
86⅝	46	Case (JI) Th Ma	1	52	51¾	52	+ ⅝
35⅝	23⅝	Caterpil Trac ⅛a	7	27⅝	27½	27½	− ⅝
44½	24¼	Celanese Corp	3	26⅝	26¼	26⅛	− ⅝
32½	24	Cen Aguirre 1⅛	1	27½	27½	27½	+ ⅛
92	65	Cen R R of N J	1	65	65	65	.....
40¼	21¼	Cerro de Pasco ⅛g	17	35½	34¾	35⅛	+ ⅝
7⅝	3⅝	Certain-T Prod	1	5⅝	5⅝	5⅝	+ ⅛
47⅝	39⅛	Ches & Oh 2.80	5	45⅝	45⅜	45⅝	+ ½
7	2⅝	Chi & E Ill	1	4	4	4	+ ⅛
8	1⅛	Chi & E Ill pf	1	4	4	4	.....
15	6⅝	Chi & N West	4	10	9⅝	9⅝	− ⅛
28	13⅛	Chi & N West pf	1	18	18	18	0
11½	6⅛	Chi Gt West pf	1	8½	8½	8½	0
13¼	6⅝	Chi M&St Paul pf	2	8⅝	8⅛	8¼	0
9⅛	5⅛	Chi Pneumatic T	1	7⅛	7⅛	7⅛	0
9⅝	4⅝	Chi RI&P 7% pf	1	6⅛	6⅛	6⅛	− ⅛
11⅝	6	Childs Co	1	7⅝	7½	7½	− ½
60⅝	36¼	Chrysler Motor 1	30	39⅝	39¼	39⅝	0
24⅝	17¼	City Ice & Fuel 2	2	20⅛	20⅛	20⅛	.....
2⅛	⅞	City Stores	1	1⅛	1⅛	1⅛	0
127	95¼	Coca Cola 6	3	123⅝	123¾	123¾	+ ¾
18⅛	9⅝	Colgate Palo P	12	14	14	14	− ⅛
24⅝	15⅛	Collins & Aikman	8	17¾	17¾	17⅝	− ⅛
19⅛	11⅛	Colum G&E ⅛l	4	12⅝	12½	12⅝	0
35⅛	28⅝	Com Credit 1	2	28½	28⅛	28⅛	− ⅛
59⅝	48⅝	Com Inv Tr 2	1	51⅝	51⅝	51⅝	− ⅛
36⅛	19⅝	Com Solvent	9	23	22½	22⅝	− ⅛
3⅝	1⅝	Com & South	10	2¼	2⅛	2⅛	0
52⅝	21⅛	Com & So pf 6	9	45⅝	45⅛	45⅝	.....
31¼	23	Congoleum-N 1.30	4	26	25⅝	26	+ ⅛
5⅝	2⅛	Cons Film	1	3⅛	3⅛	3⅛	+ ⅛
47⅝	31⅝	Consol Gas 3	11	33½	32⅝	33½	0
92¼	82	Consol Gas pf 5	2	90	90	90	+ ⅛
14¼	9¼	Consolid Oil .28g	4	11	10¾	10¾	0
5⅝	2⅛	Container B		4	4	4	0
2⅛	⅝	Consol Textile	1	1¼	1	1⅛	0
14⅛	7	Contin Bak A	2	9½	9⅛	9½	0
2⅝	1	Contin Bak B	1	1⅛	1⅛	1	− ⅛
75⅛	69½	Cont Can 3	1	74½	74½	74½	− ½
35⅛	23⅝	Contin Insur 1.20	1	31	31	31	0
2⅝	1⅛	Contin Motors	1	1¼	1¼	1¼	0
22¼	16⅛	Contin Oil ⅛g	1	20⅛	19⅞	20⅛	+ ⅛
85½	60⅛	Corn Prod Ref 3	1	65⅝	65⅝	65⅝	+ ⅝
9⅛	3⅝	Coty Incorp	7	6	6	6	− ⅛
35	28	Cream of W 2	1	33¼	33¼	33¼	+ ⅛
6¼	3½	Crown Zellerbach	1	5½	5½	5½	0
38⅝	21⅛	Crucible Steel	2	26	25⅝	26	+ ¼
9⅛	3⅝	Cuban-Am Sugar	2	7⅛	7½	7⅛	− ⅛
29⅝	13⅝	Curtis Publish	1	23	23	23	+ ⅛
84¼	43⅛	Curtis Pub pf1¼k	2	75	75	75	0
5¼	2⅛	Curtiss-W Corp	4	3⅝	3⅝	3⅝	0
12¼	5¼	Curtiss-W Corp A	13	9⅝	9½	9⅝	0
		—D D D—					
34¼	18⅝	Deere & Co	2	21¼	21¼	21¼	− ⅝
73½	50	Del & Hudson	1	52½	52½	52½	−1
33⅝	20¼	Del Lack & West	4	23	22⅝	22⅝	− ⅝
15¼	8⅝	Denver RG&W pf	1	9½	9½	9½	0
84	63¾	Detroit Edison 4	3	76	75⅛	76	+2
28½	21⅝	Diamond Match 1	1	23	23	23	.....
40⅛	32	Dome Mines 1⅝b	2	37½	37	37⅛	+ ½
28⅝	14¼	Doug Aircraft	33	21⅝	20½	20⅞	+ ¼
103⅝	80	Du Pont deN 2	8	83½	82⅛	83½	− ¼
		—E E E—					
12⅝	5⅛	Eastern Roll Mill	2	8	7⅞	7⅞	− ⅛
96¼	79	Eastman Kodak 3	3	94¼	94¼	94¼	0
22¼	13¼	Eaton Mfg Co 1	4	18⅝	16⅞	17⅝	+ ⅜
9⅛	4⅛	Elec & Mus Ltd	2	8½	8⅜	8⅜	0
31⅝	18⅛	Elec Auto-Lite	11	21¾	21½	21⅝	− ¼
7⅛	3⅝	Electric Boat	1	5	4⅞	4⅞	− ¼
9⅝	4⅛	Elec P & Lt	2	5⅞	5⅝	5⅝	− ⅜
21	8¼	Elec P & Lt pf	2	15⅞	15⅝	15⅝	− ⅜
52	40⅝	Elec Stor Bat 2	2	42½	42½	42½	.....
1⅝	⅝	Elk Horn Coal	1	⅞	⅞	⅞	.....
10⅝	6¼	Equit O Bldg 1	2	7⅝	7⅝	7⅝	+ ⅛
28¼	16	Erie R R 1st pfd	5	23¼	22½	23¼	+ ¾
26⅝	9	Evans Products	3	24⅝	24½	24⅝	− ⅛
		—F F F—					
4	1⅝	Fed Water serv	1	2¼	2¼	2¼	0
31	22⅝	Fed Dept St .80b	1	23½	23½	23½	− ½
35	23⅝	Fidelity-P F 1.20	1	31	31	31	+ ½
25¼	17	Firestone T&R .40	1	18⅞	18⅞	18⅞	− ⅛
67½	54¼	First Nat S 2½	6	62½	61¾	61¾	+ ¼
17⅝	2¼	Follansbee Bros	5	5	4⅛	4⅞	− ⅛
17¼	8⅝	Foundation Co	1	11½	11½	11½	− ¼
27¼	19⅝	Fourth N In .45g	1	21½	21½	21½	− ⅛
50⅝	35	Freeport Tex 2	1	39⅝	39⅝	39⅝	+ ¼
		—G G G—					
11½	7⅝	Gen Am Inv	1	8¾	8¾	8¾	0
43⅝	33⅛	Gen Am Tr C 1	1	36½	36½	36½	+ ¼
23½	15⅛	General Asphalt	1	18¼	18¾	18¾	0
14⅝	9⅝	Gen Baking 1	2	10¾	10½	10½	− ¼
10⅛	5⅝	General Bronze	1	7⅛	7¾	7¾	− ⅛
25¼	18⅝	Gen Elec .60	7	20	19⅞	20	− ⅛
12⅝	11⅝	Gen Elec Spec .60	2	12⅝	12½	12⅝	+ ⅛
36⅞	32	Gen Foods 1.80	6	32⅜	32	32¼	+ ⅛
42	29⅞	Gen Motors 1	30	33⅜	32¾	33⅛	− ⅜
103	89⅝	Gen Motors pf 5	4	99⅝	99⅜	99⅜	− ½
6⅝	3⅝	Gen Outdoor Adv	1	5⅜	5⅜	5⅜	+ ⅜
45⅝	30⅝	Gen Rail Sig 1	1	34¼	34	34	− ⅛
12⅛	8⅛	Gillette Saf Raz 1	1	10⅝	10⅝	10⅝	+ ⅛
6⅝	3	Gimbel Brothers	8	4⅛	4	4	0
30	16¼	Gimbel Bros pf	1	23	23	23	.....
28⅝	15⅛	Glidden Co 1	3	25½	25¼	25½	− ¼
23	16⅝	Gold Dust 1.20	5	19⅞	19⅝	19⅞	− ⅛
18	12⅝	Goodrich Rub	1	14½	14¼	14½	0
41⅝	26⅛	Goodyr Tire&Rub	21	30½	29¼	29⅞	− ⅛
86¼	75	Goodyr T&R 1p 4	1	74⅝	74	74	0
11⅝	7	Gotham Silk Hos	3	8¼	8	8	− ¼
4½	2⅝	Graham Paige Mt	3	3	3	3	0
13⅝	8	Granby Copper	3	10	10	10	− ⅝
40⅝	33	Grant (WT) Co 1	3	34¾	33	33	− ¼
32½	18	Gt North pf	1	21¼	21	21	0
34⅝	25	Gt West Sug 2.40	11	29¼	29	29¼	+ ¼
3½	⅝	Guan Sugar	3	2⅛	2⅛	2⅛	+ ⅛
		—H H H—					
8¼	4⅛	Hahn Dept Store	13	5⅝	5⅜	5⅜	− ¼
9⅝	3⅝	Hall Printing	1	7½	7¼	7½	+ ¼
24⅝	14⅛	Harb-Walk ⅛g	1	19⅞	19⅞	19⅞	− ⅛
98⅝	83	HersheyChoc p 5b	1	94	94	94	.....
10¼	5⅝	Holland Furnace	2	8⅛	8⅛	8⅝	− ⅛
6⅝	3	Houd Hersh B	1	4⅝	4⅝	4⅛	0
29⅝	17⅛	Houston Oil		20	20	20	0
55⅝	35⅝	Howe Sound 3	10	52⅛	49½	51¼	+1¼
24⅛	12⅛	Hudson Motor	2	14¼	13⅞	14¼	+ ¼
7⅛	2⅝	Hupp Motor	1	3⅝	3⅝	3⅝	0
		—I I I—					
38⅝	22	Illinois Central		25¼	24¾	25¼	+ ¼
4⅛	2⅛	Indian Refining	1	2⅝	2⅝	2⅝	.....
73⅛	50	Ingersoll R 1½	1	53	52⅝	52⅝	− ⅜
6⅝	3⅝	Inspiration Cop	1	5	5	5	− ¼
13⅝	7	Interboro Rap T	3	8⅝	8¼	8¼	+ ½
5⅝	2⅛	Intercon Rub	1	4¾	4¾	4¾	.....
149⅛	132	Inter Bus Mach 6		136½	136½	136½	+1½
37⅝	22¼	Internat Cement	1	25	25	25	0
46⅝	30	Inter Harvest .60	2	33⅝	33⅝	33⅝	+ ⅝
9⅝	6⅝	Inter Hydro Elec	1	6⅝	6⅝	6⅝	0
6	3⅛	Inter Mer Marine		4⅛	4⅛	4⅛	.....
29⅝	21	Int Nick Can .20g	10	27⅝	27⅝	27⅝	0
2⅝	1⅝	Inter P & P B	1	2⅛	2⅛	2⅛	+ ⅛
24⅝	20⅛	Inter P & P pf	8	19	18	18⅝	− ⅛
30⅝	21	Internat Salt 1⅛	1	26⅝	26⅝	26⅝	.....
17⅝	11⅝	Inter Tel & Tel	20	12⅝	12⅝	12⅝	0
18⅝	8⅛	Interstate Dpt St	6	13	12⅝	12⅝	− ⅛
		—J J J—					
66⅝	44	Johns-Manville Co	3	48½	47½	48½	0
		—K K K—					
10	4	Kelsey H W A	4	5	5	5	.....
21⅝	11⅛	Kelvinator Co ⅛d	2	16⅝	16⅛	16⅛	− ⅛
23	17⅝	Kennecott Cop	5	20⅛	19⅝	20⅛	− ⅛
16⅛	12	Kimberly Clark	2	16	16	16	0
7⅝	4	Kinney Co	1	5⅛	4⅞	4⅞	− ⅛
41	32½	Kinney Co pfd	1	27	27	27	.....
60	46	Kress & Co 1a	1	56⅝	56⅝	56⅝	.....
		—L L L—					
31⅝	22½	Lambert & Co 3	1	25⅝	25⅝	25⅝	+ ⅛
16⅝	8	Lee Rub & T .20g	1	11⅛	11⅛	11⅛	− ⅛
20	11	Lehigh Port Cem	1	13⅝	13⅝	13⅝	0
21⅝	12⅛	Lehigh Valley		15⅝	15⅝	15⅝	0
78	64½	Lehman Crp 2.40	1	66⅝	66⅝	66⅝	−1
43⅛	27⅝	Lib O Ford 1.20	7	30½	30	30⅛	− ⅛
99⅝	90⅛	Liggett & M B 5b		94⅝	94⅝	94⅝	− ⅛
35⅝	23⅛	Liquid Carb 1⅛b	1	28⅝	28⅝	28⅝	.....
40⅝	30⅝	Loew's Inc 1	13	30⅝	30⅛	30⅝	0
4	1⅝	Loft Incorp	1	2⅛	2⅛	2⅛	0
44⅝	28⅝	Loose-Wiles B 2	2	40½	39⅝	39⅝	+ ⅛
19⅝	15⅛	Lorillard (P) 1.20	4	17⅝	17	17⅝	0
3⅝	1⅝	Louisiana Oil	1	2	2	2	.....
19⅝	12⅛	Ludlum Steel	2	15	14⅝	14⅝	.....
		—M M M—					
41⅜	25⅛	Mack Trucks 1	4	26	25	26	−1⅛
52⅝	39⅛	Macy (RH) Co 2	3	41½	40⅝	41	− ⅛
9	3⅛	Madison Sq Gard	1	7	7	7	0
22	15⅛	Magma Cop ⅛g	1	20⅝	20⅝	20⅝	.....
19⅝	13	Manhat E mod gt	11	15⅝	15	15⅝	+ ⅛
8	3⅝	Marine Mid .40	15	8	7⅝	8	+ ⅛
19⅝	12⅛	Marshall Field	1	15	15	15	− ⅛
40⅝	26	Mathieson A 1½	2	29⅝	29⅝	29⅝	− ⅛
44⅝	33	May Dept St 1.60	1	37⅝	37⅝	37⅝	− ⅛
35⅝	26	Maytag pf ww	1	26⅝	26⅝	26⅝	− ⅛
33	29	McCall Corp 2	1	31	30	31	.....
50⅛	38⅝	McIntyre Por 1⅝b	1	44⅝	44	44⅝	+ ⅛
33⅝	21⅛	McKeesport & R pf	1	27⅝	27⅛	27⅛	−1
6⅝	4	McLellan Stores	1	4	3⅝	4	0
70	58⅝	McLellan Stor pf	1	64	64	64	0
40	28	Melville Shoe 1.60	2	32⅝	32	32	.....
28	21	Metro G P pf 1.89	1	26⅝	26⅝	26⅝	.....
6⅝	4	Miami Copper	1	4⅝	4⅝	4⅝	0
14½	11	Mid Cont Pet ⅛g	8	12⅝	12⅝	12⅝	− ⅛
21½	11	Midland Stl Prod	7	13⅝	13⅝	13⅝	+ ⅛
9⅝	4⅝	Minne Mol Imp	1	6⅝	6⅝	6⅝	0
14½	7⅝	Mo Kan & Tex	7	9⅝	9⅝	9⅝	− ⅛
6	3	Mo Pacific	1	4⅝	4⅝	4⅝	0
9⅝	4⅝	Mo Pacific pf	1	6⅝	6⅝	6⅝	+ ⅛
35⅝	21⅛	Montgomery Ward	8	25⅝	25⅝	25⅝	0
51⅝	37	Morrell & Co 3	1	43	43	43	.....
32	7⅛	Motor Meter G&E	2	8⅝	8⅝	8⅝	− ⅛
41⅝	22⅛	Motor Prod	1	28⅝	28⅝	28⅝	− ⅛
21⅝	15⅛	Myer (F&)&Bro 1	1	18⅝	18⅝	18⅝	+1⅛
		—N N N—					
32⅝	16	Nash Motors	4	17⅝	17⅝	17⅝	0
49⅝	34⅛	Nat Biscuit 2.80	17	36⅝	35⅝	36	0
23⅝	14⅛	Nat Cash Reg A	4	16⅝	16⅝	16⅝	− ⅛
17⅝	13	Nat Dairy 1.20	2	16⅝	16⅝	16⅝	+ ⅛
3	1	Nat Dept Stores	1	1⅝	1⅝	1⅝	0
31⅝	22⅛	Nat Distillers	3	25⅝	25⅝	25⅝	− ⅛
15⅛	6⅛	Nat Pow & Lt .80	2	10⅝	10⅝	10⅝	− ⅛
58⅛	41	Nat Steel 1	1	43⅝	43⅝	43⅝	− ⅛
16⅛	11	Nat Tea .40	2	13	13	13	− ⅛
40⅝	8⅛	Newport Industries	2	20⅝	20	20	.....
45⅝	25⅝	N Y Central	11	29	28⅝	29	+ ⅛
26⅛	15	N Y C & St L	1	19⅝	19⅝	19⅝	− ⅛
1⅝	⅛	N Y Invest	1	⅝	⅝	⅝	− ⅛
24⅛	13⅛	N Y N H & H RR	1	16⅝	15⅝	15⅝	0
50⅛	40⅛	Norand M & Equip	1	41⅝	41⅝	41⅝	+ ⅛
22⅝	11⅛	N Y Shipbldg ⅛g	1	16⅝	16⅝	16⅝	− ⅛
8⅝	4⅛	North Am Avia	1	5⅝	5⅝	5⅝	0
23⅝	15⅝	North Am Co ⅛g	6	16⅝	16⅝	16⅝	− ⅛
36⅝	21⅝	Northern Pacific	5	26	26	26	0
		—O O O—					
15½	10½	Ohio Oil	2	12⅝	12⅝	12⅝	− ⅛
7	3⅛	Oliver Farm Eq	1	4	4	4	0
21⅝	13	Oliver F Eq cv pf	1	17⅝	17⅝	17⅝	0
6⅝	4⅝	Omnibus Corp	1	4⅝	4⅝	4⅝	.....
19⅝	14	Otis Elevator .60	1	16⅝	15⅝	15⅝	0
		—P P P—					
22⅝	15⅛	Pac Gas & E 1½	2	17⅝	17⅛	17⅛	− ⅛
27	20⅛	Pac Lt Corp 3	1	21⅝	21⅝	21⅝	− ⅛
34	20⅛	Pacific Mills	3	23⅝	23⅝	23⅝	0
6⅝	3⅛	Packard Motor	22	4⅝	4	4	− ⅛
5⅛	1⅝	Para Publix ct	7	4⅝	4⅝	4⅝	+ ⅛
5⅛	2⅝	Park Utah Cons	1	4⅝	4⅝	4⅝	0
4⅝	1⅝	Pathe Exchange	2	2⅛	2⅛	2⅛	− ⅛
26⅛	10⅝	Pathe Exchange A	1	19⅝	19⅝	19⅝	− ⅛
4⅝	2	Patino Corp	3	3⅝	3⅝	3⅝	0
67⅝	51⅝	Penney J C 2.20b	1	59⅝	59	59	0
7⅝	4⅝	Penna Dixie Cem	3	5	5	5	0
39⅝	28⅛	Penna R R ⅛g	4	31⅝	31	31⅛	+ ⅛
28	16⅛	Pere Marquette	2	27	27	27	0
42	16⅛	Pere Marquet pf	1	38	38	38	0
51⅝	18	Pere Marquet p pf	3	40⅝	40⅝	40⅝	+ ⅛
18⅛	14⅝	Phelps Dodge ⅛d	3	17	16⅝	16⅝	− ⅛
6⅝	3⅝	Phila Read C&I	5	4⅝	4⅝	4⅝	0
20⅛	11⅝	Philip Morris 1	1	18	18	18	0
20⅛	15⅛	Phillips Pet ⅛g	2	18	18	18	0
6⅝	3	Pierce-Arrow Mot	5	3⅝	3⅝	3⅝	+ ⅛
1⅝	⅝	Pierce Oil		⅝	⅝	⅝	.....
27⅝	18⅝	Pillsbury Fl M 1	1	25⅝	25⅝	25⅝	0
11⅝	7	Pitts Screw & B	1	7⅝	7⅝	7⅝	− ⅛
16⅝	10	Plymouth Oil 1	2	12⅝	12⅝	12⅝	+ ⅛
29⅝	16⅝	Postal T & C pf	1	19⅝	19	19⅝	− ⅛
41⅝	33⅝	Procter&Gamb 1⅝	1	34⅝	34⅝	34⅝	0
45	33	Pub Serv NJ 2.80	5	36⅝	35⅝	36⅝	+ ⅛
85	81	Pub S NJ 5% pf 5	1	81	80⅝	81	+ ⅛
59⅝	47⅝	Pullman Inc 4	3	50⅝	50	50	0
14⅝	9⅝	Pure Oil	1	10⅝	10⅝	10⅝	0
19⅝	12⅝	Purity Baking 1	6	14⅝	13⅝	13⅝	− ⅛
		—R R R—					
9⅝	6⅛	Radio Corp of Am	5	7⅝	7½	7½	− ⅛
41⅝	23⅝	Radio C Am pf	1	39⅝	39⅝	39⅝	+ ⅛
20⅝	15	Rad Co Am pf B	3	32⅝	31½	32	− ⅛
4⅝	2⅛	Radio Keith Orp	1	3	2⅝	2⅝	− ⅛
23	16	Raybestos M 1	1	17⅝	17⅝	17⅝	−1⅛
12⅝	6⅝	Remington Rand	2	10	9⅝	9⅝	− ⅛
69⅝	32⅝	Remingtn R 1 pf	1	54⅝	54⅝	54⅝	− ⅛
26⅝	15⅛	Republic Steel C	2	17½	17⅝	17½	− ⅛
67⅝	49	Rep Steel Crp pf	1	50½	50	50	−1
13⅝	6⅛	Reynolds Springs	1	11⅛	11⅛	11⅛	+ ⅛
45⅝	39⅝	Reynolds Tob B 3	6	43⅝	43⅛	43⅝	− ⅛
		—S S S—					
57	44	Safeway Stores 3	3	48	47½	47½	− ⅛
27⅛	16⅛	St Joseph Lead	1	20	19⅝	19⅝	− ⅛
6⅛	2⅛	St Louis S F pf	1	4⅛	4⅛	4⅛	− ⅛
38⅝	25⅛	Schenley Distiller	16	27⅝	27	27⅝	− ⅛
8	3⅛	Schulte Ret Stores	1	5	5	5	0
3	1	Seaboard A Line	1	1⅛	1⅛	1⅛	0
51¼	40⅛	Sears Roebuck	9	42⅝	42⅝	42½	− ⅛
4	1	Seneca Copper	4	1	1	1	0
13⅛	5	Sharon Steel Hp	1	8	8	8	.....
13⅛	6⅛	Shattuck (FG) ⅛	1	9⅛	9⅛	9⅛	+ ⅛
11⅛	7⅛	Shell Union Oil	1	8⅛	8⅛	8⅛	+ ⅛
19⅛	14	Socony Vac .15g	4	16	15⅝	16	+ ⅛
101⅛	85	Solv A pf ww 5⅛	1	100¼	100¼	100¼	.....
39⅝	29⅛	So P R Sug 2.40	1	31⅛	31¼	31⅛	+ ⅛
22⅛	15⅛	So Cal Edison 2	2	16⅛	16⅛	16⅛	+ ⅛
33⅝	18⅛	Southern Pacific	10	22⅝	21⅝	22⅛	+ ⅛
36⅛	21⅛	Southern Rwys	2	25⅝	24¾	25⅛	0
8	3⅝	Sparks Withing	1	6	6	6	0
24⅛	15⅝	Spencer Kellg 1	1	20	20	20	.....
11⅝	5⅝	Sperry Corp	1	9⅛	9	9⅛	+ ⅛
67⅛	19	Spiegel May-Stern	5	47½	47	47⅛	− ⅛
25⅛	18⅛	Stand Brands 1	7	20⅛	19⅝	20⅛	+ ⅛
8	6	Stand Com Tob	1	5	5	5	− ⅛
17	6	Stand G & E	1	10⅛	10⅛	10⅛	− ⅛
110	96½	Stand Oil Ex pf 5	5	110	109¾	110	+ ⅛
42⅝	30⅛	Stand Oil Cal 1	1	32½	32	32½	+ ⅛
50⅛	41⅛	Stand Oil (NJ) 1	1	42⅝	42⅝	42⅝	+ ⅛
61⅝	47⅛	Starl Prod 3.80	2	57⅝	57	57	− ⅛
10⅝	6⅛	Stewart & Warner	1	7⅛	7⅛	7⅛	0
13⅛	6	Stone & Webster	2	8⅛	8⅛	8⅛	0
9⅛	4⅛	Studebaker Co	5	5⅛	5⅛	5⅛	− ⅛
3	1⅛	Superior Oil	1	2⅛	2⅛	2⅛	0
15⅛	6⅛	Superior Steel	1	8⅛	8⅛	8⅛	0
5⅛	2⅛	Symington Co A	2	3⅛	3⅛	3⅛	− ⅛
		—T T T—					
29⅝	21½	Texas Corp 1	2	24	23⅝	23⅝	− ⅛
45½	30⅛	TexGulfSulph ⅛g	2	34½	34	34½	− ⅛
6⅝	3⅝	Tex Pac C & Oil	1	4⅝	4⅝	4⅝	+ ⅛
15⅛	10	Thatcher Mfg Co	2	13	13	13	+ ⅛
9⅛	5	Thermoid Co	1	5½	5½	5½	0
5⅛	2⅝	Thomp Starrett	1	3½	3½	3½	− ⅛
14⅛	8⅛	Tide Wat A Oil	4	13	12⅝	13	− ⅛
96⅛	80	Tide Wat Oil pf 5	1	89⅛	89¼	89¼	.....
8⅛	3⅛	Timken-Det Axle	2	6⅛	6⅛	6⅛	− ⅛
41	26⅝	Timken R B .60	3	29½	28½	29	− ¼
8⅛	5⅛	Transamerica ⅛g	1	6⅛	6⅛	6⅛	− ⅛
6⅛	4⅛	Tri-Continental	5	4½	4½	4½	− ⅛
13⅛	6⅛	Transue & Will	1	8½	8½	8½	− ⅛
9⅛	4⅛	Truscon Steel	2	6	6	6	− ⅛
		—U U U—					
50⅝	35⅝	Un Carb & C 1	2	39	39	39	0
133⅛	110⅛	Union Pacific 6	1	121½	121	121½	0
84	71⅛	Union Pac pf 4	1	80⅛	80⅛	80⅛	0
37⅛	17⅛	United Air & Tr	27	21⅝	21⅝	21⅝	+ ⅛
45⅛	35	United Carb .83g	2	40⅝	40	40⅝	+ ⅛
8⅛	4⅛	United Corp	2	5⅝	5⅛	5⅝	0
37⅛	24⅛	United Corp pf 3	3	31⅝	31⅛	31⅝	+ ⅛
18	9⅛	United Drug	1	15⅝	15½	15½	− ⅛
77	59	United Fruit 2½b	1	70⅝	70⅝	70⅝	0
20⅛	14⅛	Unit Gas Im 1.20	8	16⅛	15⅝	15⅝	− ⅛
98⅛	86	Unit Gas Im pf 5	1	99⅛	99⅛	99⅛	.....
15⅛	8⅛	U S & For Sec	1	9⅛	9⅛	9⅛	.....
64⅛	37⅛	U S Ind Alcohol	2	41⅛	40½	41⅛	+ ½
33	18	U S Pipe&Fdy ⅛	2	23⅛	23⅛	23⅛	+ ¼
12⅛	5⅛	U S Realty	2	7⅛	7½	7⅛	− ¼
24	14⅛	U S Rubber	1	19½	19	19⅞	+ ⅜
61⅛	24⅛	U S Rub 1st pf	3	47	46⅞	47	+ ½
130⅛	98⅛	U S S&R 5⅛b	3	118¼	117	117½	− ⅝
64⅛	54⅛	U S S & R pf 3½	2	62	62	62	.....
59⅛	39⅛	U S Steel	17	42⅝	42⅜	42⅜	0
3	1⅛	Univ P & Rad	5	2⅛	1⅞	1⅞	− ¼
5⅛	2½	Util P W & Lt A	1	3⅛	3⅛	3⅛	0
		—V V V—					
31⅛	18	Vanadium Corp	1	21	20¾	21	− ⅛
26	14⅛	Va Car Ch 6% pf	1	18	18	18	−1
34⅛	24⅛	Vick Chem 2.10b	2	32½	32½	32½	0
		—W W W—					
28⅝	17½	Walgreen Co 1	2	26⅛	26	26⅛	− ⅜
6⅛	2⅛	Walworth Co	1	5⅛	5	5	0
3⅝	2⅛	Ward Baking B	1	2¼	2¼	2¼	− ⅛
8⅛	4⅛	Warner Bros Pic	1	6	6	6	0
13⅝	6⅝	Warren Bros	1	9¼	9⅝	9⅛	− ⅝
7	4	Webster Eisenlohr	1	4½	4½	4½	+ ¼
27⅝	13⅛	Wesson Oil & S ⅛	1	22¾	22¾	22¾	− ¼
6⅛	3	West Dairy Prd A	1	3¾	3¾	3¾	+ ¼
2⅛	1⅛	West Dairy Prd B	1	1¼	1¼	1¼	0
17¼	8⅛	West Maryland	1	11¾	11¾	11¾	0
8⅛	2⅛	Western Pacific	21	6⅞	5¼	6⅜	+1¼
17¼	4⅛	West Pacific pf	49	13¼	11¼	13¼	+1¾
66⅛	40⅛	West Union Tel	1	43⅞	43½	43⅞	− ⅛
36	25⅛	Westinghous AB 1	1	28¼	28¼	28¼	0
47⅛	30¼	Westinghous E&M	2	33¾	33	33¼	− ⅛
92	83½	West E&M 1pf3½	†10	87	87	87	.....
27¼	14⅞	W'vaco C Pro .40		19½	19½	19½	+ ⅛
31½	24	White R M Spg 2	6	25½	25⅛	25⅛	.....
3⅛	1⅛	White Sew Mach		2½	2½	2½	− ⅛
5¾	3½	Wilcox Oil & Gas		3¾	3¾	3¾	− ¼
9	4⅝	Wilson & Co		6⅜	6⅜	6⅜	− ⅛
26⅝	12¼	Wilson & Co A	2	20⅛	20⅛	20⅛	− ⅜
54⅛	41⅛	Woolworth 2.40	2	50½	50⅛	50⅛	− ⅝
31⅛	17	Worthington Pmp		21¾	21¾	21¾	+ ⅝
		—Y Y Y—					
7¼	4	Yellow T & C	1	4⅝	4⅝	4⅝	0
22⅛	15	Young S & W	4	16⅞	16½	16½	− ⅝
33⅛	17⅛	Young S & T		20½	20½	20½	+ ⅛
		—Z Z Z—					
7⅛	5	Zonite Prod	1	5¾	5¾	5¾	0

‡Odd lots. *Ex-dividend. †Ex-rights. a Plus extras. b Including extras. d Payable in scrip. e Paid last year. f Payable in stock. g Paid so far this year. h Cash or stock. k Accumulated dividend paid this year. m Also extra cash or stock dividend paid since January 1.

SILVER BUYING LAID TO U. S.

NEW YORK, May 19.—(AP.)—The Federal Treasury has been accumulating silver in the bullion market and has purchased at least 35,000,000 ounces since May 1, it was reported in usually well-informed Wall Street circles.

Estimates of silver acquired by the Treasury go as high as 60,000,000 ounces. It was thought that between 40,000,000 and 50,000,00 ounces would be conservative.

Metal has been bought through Treasury agents here in anticipation of silver legislation by Congress, it was said.

"Mysterious" buying has been noted in the market on numerous occasions. All orders have been for spot delivery, or delivery in the near future.

The metal has been purchased at levels well below 50 cents an ounce, mentioned in dispatches from Washington as the possible level for future government acquisitions.

Some of the silver was said to have been acquired with proceeds of Treasury gold sold abroad for British pounds, which were then converted into dollars.

There has been some coincidence, however, between buying of silver in New York and offerings of sterling thought to be for Treasury account.

Topics in Wall Street

Stock Traders Cautious, Reluctant to Venture Far On Short Side of Market

After some of the downswings during the 1929-32 bear trend, the market often had violent rallies which recovered from one-third to one-half of preceding losses in two or three sessions. However, there were more traders in the market then with a heavy short interest. Although sentiment laterly had not been friendly to the constructive side of the market, traders have been reluctant to venture on the short side, partly in fear Washington might pull another rabbit out of the hat suddenly, and leave them stranded by a big rebound.

While market technicians expressed the belief stocks were showing an inclination to form a base, following the recent prolonged decline, Wall street today was still cautious. What theorists call a normal technical rally should retrace from one-third to one-half of the ground lost on the preceding decline. The market still has some way to go to conform to that pattern.

Reported administrative approval of silver legislation at this session of Congress has brought metal shares back into the speculative limelight. Even without a further increase in silver prices, mining companies are able to make substantial profits at current prices for gold and other metals. International Nickel earned more from operations in the first quarter of this year than it did in the corresponding period of 1929, although net income was somewhat smaller. Of particular interest in first quarter statements was the report of Anaconda Copper, showing the company back in black figures.

The Standard Statistics Company in its weekly summary of the business situation says: "Signs of a seasonal slackening in general business activity have become increasingly apparent during the past week. The seasonal influences at work will undoubtedly extend the general downtrend of business activity over the next several months. Nevertheless, there is no indication that the reaction will greatly exceed usual proportions."

The new stock exchange ruling, permitting members to make contracts with their customers' men for one month, instead of six months, was a relief to houses burdened with overhead. When contracts were renewed around the first of the year, Wall street was optimistic about spring market prospects and the drastic federal exchange control bill had not made its appearance. But spring results in the brokerage business have been disappointing and houses felt they were unduly penalized in having to carry unproductive customers' men. With summer coming on and speculation thinning out still further, brokers doubtless would have hesitated about renewing contracts with customers' men for a long period as six months. One month, however, is another matter.

The attitude of brokers on contracts of customers' men is characteristic of Wall street's habits of thinking these days. Despite improvement in business and financial conditions the past year, confidence in the long-term outlook is still rather low. As long as Washington is experimenting with New Deal policies, the financial community prefers to tread cautiously until it can appraise the meaning and effects of the administration's sorties into unfamiliar ground. Washington "behind-the-scenes" writers began to assure Wall street a few weeks ago that a let-down in experimentation should be expected soon but latest Washington reports do not bear that out.

Livestock Markets

Pittsburgh.

Hogs — Receipts, 1,000 head; holdover, 450 head; fair demand; market generally steady; 150-220 pounds, $4.00@4.10; 220-260 pounds, $3.75@4.05; above 260 pounds, $3.50@3.75; 120-150 pounds, $2.75@3.25; under 120 pounds and sows, $2.25@2.75.

Cattle—Receipts, 10 head; market nominal; good steers, $6.25@7.20; medium, $5.25@6.25; medium heifers, $4.75@5.75; fat cows, $3.75@4.25; beef bulls, $4.00 down.

Calves—Receipts, 100 head; market 50c higer; top vealers, $7.00; mediums, $5.00@6.00; cull and common, $2.00@4.50.

Sheep—Receipts, 300 head; better grade shorn lambs 25c higher, $8.50@9.00; springers absent, eligible $11.00 down; shorn wethers, $5.00 down; fat ewes, $4.00.

Chicago.

Hogs — Receipts, 18,000 head including 7,000 direct; moderately active, about steady; 150-350 pounds, $3.50@3.70; top, $3.75 for best 210-240 pounds; most pigs, $2.40 down; packing sows, $2.75@3.00; light light, good and choice, 140-160 pounds, $3.00@3.60; light weight, 160-200 pounds, $3.40@3.75; medium weight, 200-250 pounds, $3.60@3.75; heavy weight, 250-350 pounds, $3.50@3.75; packing sows, medium and good, 275-550 pounds, $2.50@3.25; pigs, good and choice, 100-130 pounds, $2.00@3.00.

Cattle—Receipts, 2,200 head; calves, 800 head; fully steady market on all grades and classes; very little beef in run; supply weighty steers being too small to make a market; bulk light cattle, $5.50@7.00; sprinkling, $7.35@8.00, latter price being paid for long yearlings as well as part loads weighty steers; all grades light heifers and mixed yearlings meeting active clearance; bulk better grade heifers selling at $6.00@6.50; strictly good cows up to $5.00. Slaughter cattle and vealers, steers, good and choice, 550-900 pounds, $6.00@8.00; 900-1,100 pounds, $6.50@8.75; 1,100-1,300 pounds, $6.75@9.25; 1,300-1,500 pounds, $7.25@9.25; common and medium, 550-1,300 pounds, $4.50@7.00; heifers, good and choice, 550-750 pounds, $5.50@7.00; common and medium, $3.50@5.25; cows, good, $4.25@5.25; common and medium, $2.90@4.25; low cutter and cutter, $1.65@2.90; bulls (yearlings excluded), good (beef), $3.25@3.75; cutter, common and medium, $2.50@3.25; vealers, good and choice, $5.00@6.50; medium, $3.75@5.50; cull and common, $3.00@3.75. Stocker and feeder cattle—Steers, good and choice, 500-1,050 pounds, $4.75@6.00; common and medium, $3.50@5.00.

Sheep—Receipts, 9,000 head; lambs active: opening 10c to mostly 25c higher; sellers asking more on advance; spring lambs strong to 25c up; aged sheep 25c to 50c lower; early bulk clipped lambs, $8.60 down; top, $8.70; native springers, $10.00@10.75 mostly; light weight ewes, $3.00. Slaughter sheep and lambs—Spring lambs, good and choice, $9.50@10.75; medium, $8.75@9.50; lambs, 90 pounds down, good and choice, $8.15@8.70; common and medium, $6.50@8.25; 90-98 pounds, good and choice, $8.00@8.70; ewes, 90-150 pounds, good and choice, $2.00@3.25; all weights, common and medium, $1.50@2.75.

Investment Trusts

	Bid.	Asked.
Admin Fund w w	14.84	15.79
Am & Gen Sec A	4	6
Do $3 pref	38	43
Am Bankstocks Corp	1.12	1.25
Am Business Shares	.92	1.02
Am Comp Tr Shares	3⅝	4⅛
Am Fdrs 6s pref	14⅛	17⅛
Do 7s pref	14⅛	17⅛
Am Ins Stocks	1⅝	2⅛
Assoc Stand Oil	3	3⅝
Bancamer Blair	3⅝	3⅝
Basic Industry	3.01	....
British Type Inv	.45	.70
Bullock Fund	11⅛	12⅛
Can Inv Fund	3⅛	3⅝
Central Nat Corp A	21	23
Do B	1	2
Century Tr Shares	19⅛	21⅛
Commercial Nat Corp	3⅛	3⅝
Cumulative Tr Shares	3.78	....
Corporate Trust	1.96	....
Do AA	1.88	....
Do AA mod	2.18	2.29
Do accum ser	1.88	....
Do accum ser mod	2.16	2.29
Crum & Forster	17⅛	21⅛
Do 8s pfd	105⅛	110⅛
Crum & Forst Ins	19⅛	23⅛
Do 7s pfd	100	105
Depos Bk Sh NY A	2.29	2.55
Depos Ins Shrs A	3.28	3.65
Diversified Tr B	7⅛	....
Do C	2.95	3.25
Do D	4⅛	5
Dividend Shrs	1.16	1.18
Equity Corp $3 cv pfd	27	31
Equity Trust Shrs	2.65	2.95
Fidelity Fund Inc	43.57	46.93
Five Year Fixed Tr	3.53	....
Fixed Trust Sh A	7.91	....
Do B	6.87	....
Fund Investors Inc	1.94	2.14
Fund Tr Shrs A	4	4⅛
Do B	3⅛	....
Home O Loan 5s52 wi	100 21/32	100 25/32
Huron Holding	1	....
Incorp Investors	17.06	18.34
Independ Trust Shares	2.07	2.36
Int Sec Corp Am A	⅛	1
Do B	⅛	½
Do 6s pfd	13	17
Do 6½s pfd	13	17
Inv Tr N Y Coll A	4⅛	5⅛
Low Priced Shares	5½	....
Major Corp Shares	2	....
Mass Invest Tr	18.27	19.86
Mutual Invest (new)	1.09	1.20
Nation Wide Sec	3.21	3.31
Do vtc	1.17	1.27
N Y Bk Trust Shares	3⅛	....
North Am Bond Tr ctfs	84⅛	88⅛
Nor Am Tr Shares	1.76	....
Do 1955	2⅛	....
Do 1956	2.23	....
Do 1958	2.20	2.55
Northern Secur	70	75
Quarterly Inc Shares	1.26	1.36
Repres Trust Shares	8.04	8.79
Second Int Sec A	1	3
Do B	⅛	1
Do 6s 1st pfd	28	33
Selected Am Sh	2.48	....
Do Inc	1.13	1.22
Selected Cumul Sh	6.41	....
Selected Income Sh	3.33	3.75
Selected Manage Trust	5	5⅝
Spencer Trask Fund	15⅝	16⅛
Stand Am Tr Shrs	2⅝	3
Stand Util Inc	.68	.74
State Street Invest	63.73	68.76
Super of Am Tr A	2.79	....
Do AA	2.05	....
Do B	2.93	....
Do BB	2.08	....
Do C	5.36	....
Do D	5.37	....
Supervised Shrs	1.23	1.35
Trust Fund Shrs	3⅛	3⅝
Trust Shrs of Am	2⅛	3
Trusteed Industry Shrs	1.03	1.14
Trustee Stand Inv C	2.01	2.35
Do D	1.99	2.30
Trustee St Oil A	5.35	....
Do B	4.90	5.50
Trusteed N Y Bk Shrs	1.40	1.55
Trusteed Am Bk B	1.00	1.11
20th Cent Fixed Tr	1.60	....
Do B	2.55	2.95
U S & Brit Int Ltd A	⅛	1⅛
Do $3 pfd	5	8
U S Elec Lt & Pow A	12⅝	12⅞
Do B	1.94	2.04
Do vtc	.71	.79

Dividend News

Columbia Pictures Resumes

Columbia Pictures Corporation declared a quarterly dividend of 25c on the common stock, payable July 2 to record of June 15, and a semi-annual dividend of 2½ per cent in common on the common, payable August 2 to record of June 15. The last previous cash dividend was 18⅜c on October 2, 1931, on which date a semi-annual dividend of 2½ per cent in stock also was paid.

* * *

American Sumatra Resumes

American Sumatra Tobacco Company declared a dividend of 25c a share, the first since January 15, 1930, when 75c quarterly was paid.

* * *

Bayuk Cigars.

Bayuk Cigars, Inc., declared a dividend of 4-100th of a share of common treasury stock on each share of common stock outstanding, payable June 15 to record of May 31.

* * *

DIVIDENDS UNCHANGED

	Payable	Record
Stand Oil of Ky 25c	June 15	May 31
United Dyewood pf $1.75q	July 2	June 15
B & A RR $2.50 q	June 30	May 31
Schiff Co 50c q	June 15	May 31
Do pfd $1.75 q	June 15	May 31

Corporate Earnings

Metro-Goldwyn Pictures Corporation reports for the 28 weeks ended March 15 net profit of $3,037,698, compared with $966,163 for the 28 weeks ended March 16, 1933. All of the common shares are held by Metro-Goldwyn-Mayer Company, Inc., a subsidiary of Loew's, Inc.

Fairbanks Company and subsidiaries March quarter net loss was $42,477 against net loss of $88,355 in the first quarter of 1933.

Continental-Diamond Fibre Company reports for the first quarter net loss of $70,202 against net loss of $138,454 for the March quarter last year.

Silver Question Holds Financial Interest

By GEORGE H. SNYDER
Business Editor.

FINANCIAL INTEREST at present is centered on the silver question. President Roosevelt is expected to deliver a message to Congress next week, outlining the administration's policies on monetary problems and the use of silver as a basis for currency issues.

It is hoped that the message will indicate the extent to which silver may be used for increasing the volume of currency. The addition of silver to gold as a monetary base could have a marked inflationary effect. While a general outline of the silver plan is known, it is not certain whether or not the administration will use silver in a way which will be highly inflationary.

It is understood that the proposed silver legislation will be permissive rather than obligatory so that it will be up to the President to determine the extent to which the metal will be used.

* * *

Will Use One-Fourth Silver

THE PLAN is vastly different from the bi-metalism scheme of the Bryan days. There is to be no free coinage of silver. The government is to be authorized to purchase silver and to fix its price just as the price of gold is fixed. The government then can use silver as a reserve against which to issue currency provided that the backing of our paper money does not consist of more than 25 per cent silver. The remaining 75 per cent must be gold.

In order to prevent undue speculation while silver is being accumulated, the metal will be nationalized in much the same manner that gold was nationalized. The government will become the principal dealer in silver except in cases where it is to be used for purely commercial purposes.

This does not mean that silver coins will disappear from circulation as did gold coins. There is not a dollar's worth of silver in a silver dollar, so that our minor coins will not be affected.

* * *

Government to Buy Silver Abroad

IF ENOUGH silver is to be bought to build up the reserve to a 25-75 per cent ratio to gold reserves, the government undoubtedly will have to purchase silver abroad. Naturally this operation will affect the world price. In order not to upset the market too much, considerable time will be needed to complete the purchases. This will be likely to make the effect gradual rather than sudden so far as its influence will go on general business.

News and Views

SQUARE D PROFIT UP

The Square D Company, of Detroit, reports net profit for the first quarter of $82,652 after all charges, including depreciation, compared with a loss of $90,156 in the same quarter last year.

GREAT NORTHERN RAILWAY

W. P. Kenney, president of the Great Northern Railway, said the reduction in passenger rates has stimulated travel and that he expected the company's revenue for 1934 would show an increase for the first time in years.

FUR PRODUCTION HIGHER

Production of fur manufacturers in units during 1933, says Dun & Bradstreet, exceeded 1932 by almost 40 per cent, while values showed an approximate increase of 25 per cent, enabling many firms to show a profit for the first time in four years.

LEAD DEMAND QUIET

Current sales of lead are in moderate volume. Some producers are said to have found demand for June delivery somewhat below expectations.

ANTHRACITE SHIPMENTS

The Anthracite Institute reports that shipments of anthracite coal in April amounted to 4,173,110 tons, compared with 5,355,608 tons in March.

LOCAL MARKET MOVEMENTS NARROW

Prices were irregular in a quiet week-end session on the Pittsburgh Stock Exchange today, reflecting a rather dull market on the "big board," where the list washed back in a narrow range with the leading industrials holding close to last night's final quotations. There were no important overnight developments to affect the markets and traders expressed the hope that the current quiet spell represented an effort to consolidate the gains achieved in the sharp upturn last Thursday.

On the local board, the early changes ranged from 1 point up to 1 point down. Vanadium Alloy Steel was up a point from its previous price, recorded a week or so ago, and Standard Steel Spring was down a point from its last price, registered on Wednesday. Fuels were quiet and practically unchanged. Devonian Oil was steady to firm in odd-lot trading.

COTTON SHOWS HEAVY TONE

NEW YORK, May 19.—Cotton futures opened barely steady, 2 to 4 points lower on favorable weather and the slow spot demand. May unquoted; July, 11.42c; October, 11.61c; December, 11.73c; January, 11.78c; March, 11.90c.

There was some scattered southern selling, week-end realizing and local selling on the decline which carried July contracts down to 11.39 and December to 11.69 during the first few minutes, or 6 to 7 points net lower.

The market held fairly steady during the first half hour with prices stiffening up slightly after the opening of the wheat market.

General Electric Business Better

NEW YORK, May 19.—Thus far in the second quarter of the year business of the General Electric Company has been somewhat better than in the first quarter and has been running well ahead of the second quarter of 1933. Orders are also exceeding the second quarter of 1932, but are running far behind the 1931 total. Bookings for the first quarter this year amounted to $38,148,654.

Industrial Rayon Stock Change O. K.'d

NEW YORK, May 19.—Industrial Rayon Corporation stockholders have approved an increase in authorized stock to 1,200,000 shares from 200,000 shares and an exchange on the basis of three new shares for each old share. The shareholders also approved a proposal that an option on 100,000 shares of new stock at $30 a share be granted to six officers of the company.

Local Stocks

Saturday, May 19, 1934.
Quotations at the Close.)

Stocks—	Par.	Bid.	Ask.
Am. Fruit Growers		1⅛	3
Am. Fruit Growers pfd	100	....	9⅛
Am. Window Glass pfd	100	14	....
Armstrong Cork		18	20
Arkansas Gas		1	1½
Arkansas Gas pfd	10	2	....
Blaw Knox		10⅛	11⅛
Carnegie Metals	1	1⅛	2
Calorizing pfd	25	3⅛	....
Crandall, McK. & Hend		4	....
D. L. Clark		4	....
Devonian Oil	10	16⅝	17
Duff Norton		10	....
Duquesne Brewing	5	2⅝	3
Duquesne Brewing A	5	....	3
Follansbee Bros. pfd	100	7	8⅛
Fort Pitt Brewing	1	2	2⅛
Jones & Laughlin pfd	100	65	70
Koppers Gas & Coal pfd	100	82	85
Lone Star Natural Gas		6	6⅛
McKinney Mfg.		1⅛	1⅛
Natl. Fireproofing	50	1⅛	....
Natl. Fireproofing pfd	50	2	....
Phoenix Oil	.25	.06	.08
Pgh. Brewing pfd	50	29⅛	....
Pgh. Forgings		3⅛	4
Pgh. Plate Glass	25	48	49⅛
Pgh. Screw & Bolt		7⅛	7⅛
Renner Co.	1	1⅛	1⅛
San Toy Mining	1	.04	.06
Shamrock Oil & Gas	..	1	....
Standard Steel Springs		10⅛	....
United Eng & Fdy		20	24
U. S. Glass	25	....	3
Vanadium Alloys Steel		19	20
Victor Brewing	1	1	1⅛
Western Public Service	..	4½	4⅛
Bonds—			
Independent Brewing 6s	..	75	80
Pgh. Brewing 6s	..	....	100

Sales on the Exchange.

	Shares.	Price.
Western Public Service	100	@ 4⅛
Vanadium Alloys Steel	25	@ 20
San Toy Mining	1000	@ .04
Pgh. Screw & Bolt	100	@ 7⅛
Devonian Oil	60	@ 17
Do	12	@ 16⅞
Standard Steel Springs	10	@ 12
Lone Star Natural Gas	100	@ 6
D. L. Clark	20	@ 4
Carnegie Metals	100	@ 1⅛
Do	100	@ 2

UNLISTED STOCKS

Stocks—	Par.	Bid.	Ask.
Lone Star Gas cv pref	100	70	....
Lone Star Gas pfd	100	76	....

Local Curb

(Furnished by Moore, Leonard & Lynch.)

Security—	Bid.	Ask.
*Ally., B'vue & P'ville 5s '35	93½	....
Am. Fruit Growers 7s '36-'43	....	60
*Ben Avon & Emsworth 5s '36	80	....
Broadway Motors Bldg. 6s '48	61½	63¾
Butler Water 5s '57	89	92
Cent. Ohio Steel Pdts. 6s '43	60	....
Citizens Water 5½s '51	84½	87½
Do 5s '51	77	....
Clover Splint Coal 6s '41	50	56
Connecticut Coke 5s '48	99½	101
Connellsville Water 5s '39	78½	....
Crescent I. W. & C. 6½s '38	65	....
†Dilworth, Porter 6s '39	91	96
Follansbee Bros. 5s '47	25	35
Frick (H. C.) Coke 5s '34-'44	100	....
Frick-Reid Supply 6s '43	82	85
Grant Building 7s '47	19½	....
Jones & Laughlin Steel 5s '39	104½	....
Kaufmann D. S. Sec. 5½s '36	80	85
Keystone Sand & Supply 6s '43	65	....
§Mackintosh-Hemphill 6s '49	17	25
McClintic-Marshall 5½s '34-'37	100	....
McCrady-Rodgers 6s '41	60	....
§McKinney Mfg. 6s '43	24	28
Montour R. R. 5s '63	102	....
*Morningside El. St. Ry. 5s '35	90	....
*Mt. Washington St. Ry. 6s '35	96	99
Murphy (G. C.) 6s '40	101	103
§National Fireproofing 5½s '47	18	22
Ohio Valley Water 5s '54	95½	....
Oklahoma Nat. Gas 6s '46 A	70	73
Do 5s '48 B	57	58
‡Penn Federal 6s '46	88	....
Penna. State Water 5½s '52	83½	86
Pitt Stadium 6s '49	60½	65
Pgh. Athletic Association 5s '39	65	....
Pgh. Crucible Steel 5s '35-'45	99½	103
§Pgh. Hotels 1st 5½s '48	22	24
§Pgh. Parking Garages 6s '45	25	40
*Pgh. Railways gen. 5s '53	70	74
Pgh. Screw & Bolt 5½s '47	85	89
Pgh. Steel Foundry 6s '50	60	70
Pgh. Suburban Water 5s '58	85½	88
Pgh.-Westmoreland Coal 5s '47	74½	....
Rail & River Coal 5s '38	....	60
*Seventeenth St. Incline 5s '35	93	....
South Pgh. Water 5s '55	101½	....
Do 5s '60 A	100½	....
Do 5s '60 B	100	....
Southern Traction 5s '50	26	30
Spang, Chalfant 5s '48	83½	....
§Stand. Textile Pdts 6½s '42	31½	34½
Stanley-Rowland-Clark 6s '46	42	46
St. Clair Furnace 5s '34-'39	100	....
Superior Steel 6s '38	57	62
Tri-Cities Water 6½s '42	100	103
Union Drawn Steel 6s '50	80½	82
Westmoreland Water 5s '52 A	82	....
*Witherow Steel 6s '52	78	....
Yough. & Ohio Coal 6s '38	97	....
Do 6s '45	93	101

*Guaranteed by the Philadelphia Co.
†Assumed by the Republic Steel Corp.
‡Guaranteed by Loew's Inc. by indorsement.
§In default.

LEGAL

SHERIFF SALES

SHERIFF SALES

Abstracts of properties taken in execution upon the writs shown at the number and terms shown, as the properties of the severally named defendants, owners or reputed owners, and to be sold by Frank I. Gollmar, Esq., Sheriff of Allegheny County, Pennsylvania, on Monday, June 4th, 1934, at 9 o'clock a. m., Eastern Standard Time, or 10 o'clock, Daylight Saving Time, in the Bar Association Rooms, Ninth floor, City-County Building, City of Pittsburgh.

Ten (10) per cent of the purchase money, not less than fifty ($50) dollars, shall be paid at the time of sale and the balance on or before Friday, June 8th, 1934, at 9 o'clock a. m., Eastern Standard Time, or 10 o'clock Daylight Saving Time, otherwise the property will again on Friday, June 8th, 1934, at 9 o'clock a. m., Eastern Standard Time, or 10 o'clock Daylight Saving Time, at the same place, be put up for sale at the expense and risk of the person to whom it was struck off, who in case of any deficiency on such sale, shall make good the same.

Karl Deutsch and Emilia Deutsch, his wife, owners or reputed owners.
F. F. 331, July, 1934. $1,927.21.
John H. Lauer, Atty.
Part of Lot No. 48 in the Verina Tten Plan of Lots as recorded in Plan Book, Vol. 2, page 130, fronting 22 feet on the westerly side of Sioux street, formerly Spring alley; thence extending back of even width 22 feet, approximately 44.61 feet to a point in a concrete wall. Having thereon erected a two-story frame dwelling known as No. 13 Sioux street. (See Deed Book, Vol. 2423, page 149).

Bertha Gump, owner or reputed owner.
F. F. 342, July, 1934. $9,028.64
Smith, Buchanan, Scott & Gordon, Attys.
Lot in Mt. Lebanon Township, No. 158 in Revised Clarview Plan, Plan Book, Vol 23, page 134, having a frontage of 50 feet on the southeasterly side of Baywood avenue and extending back southeastwardly 135 feet at a uniform width; together with and subject to a private driveway extending across the front portion of Lots Nos. 313 and 157 to 161, inclusive. Having thereon erected a two-story brick veneer garage with apartment on second floor. Deed Book, Vol. 2316, page 271.

Lillian A. Painter and Edward S. Painter, her husband, owners or reputed owners.
F. F. 344, July, 1934. $16,588.61.
L. G. Curry, Atty.
East one-half of Lot No. 216 and west one-half of Lot 217 in R. M. Kennedy Plan, as Plan Book, Vol. 6, page 243, in Thirteenth Ward, Pittsburgh. Beginning at point on south side Kelly street at point distant 75 feet west of Sterrett street, fronting 50 feet on south side Kelly street and extending back of even width of 50 feet, 135 feet to Formosa way. Having thereon erected a two-story brick, steel and concrete garage known as No. 7246-7248 Kelly street. See Deed Book, Vol. 1792, page 523.

W. H. Oellig and his wife, Ida H. Oellig, owners or reputed owners, with notice to Russell Michaels, terre tenant.
F. F. 346, July, 1934. $1,090.69.
Armin E. Friedman, Atty.
Lot in Turtle Creek Borough, being a part of Iot No. 9 in T. C. Robinson's Plan, Plan Book, Vol. 8, page 75. Having thereon erected a two-story frame dwelling, No. 140 Shaw avenue.

Anna D. Colltay, owner or reputed owner.
F. F. 360, July, 1934. $5,155.86.
Herman L. and Frederick C. Grote, Attys.
Lot in Fourteenth Ward, Pittsburgh, fronting 30 feet on the easterly side of Hastings street distant 195 feet northerly from Fair Oaks street and maintaining a uniform width of 30 feet throughout a distance of 120 feet to a 20-foot alley. Having thereon erected a brick dwelling known as 625 Hastings street.

Wictor Nowicki, owner or reputed owner.
F. F. 369, July 1934. $2,532.33.
Francis Taptich, Atty.
Lot No. 4, in John A. Shaw Plan of Lots, Plan Book, Vol. 11, page 174, Third Ward, McKeesport, fronting 22 feet on Clay street and extending back a distance of 98.73 feet more or less to Beaver street. Having thereon erected a two-story frame dwelling. Deed Book, Vol. 2214, page 652.

M. Alice Urlakis and John A. Urlakis, her husband, owners or reputed owners.
F. F. 385, July, 1934. $4,569.63.
William J. Aiken, Atty.
Lot No. 34, Kincaid Park Plan of Lots, Tenth Ward, Pittsburgh, Plan Book, Vol. 29, pages 88 and 89. Having thereon erected a two-story stucco over frame dwelling house known as No. 4718 Kincaid street. Deed Book, Vol. 2163, page 573.

Julia B. O'Toole, owner or reputed owner.
F. G. 387, July, 1934. $6,528.00.
William L. Jacob, Atty.
Lot in Fourth Ward, Pittsburgh, fronting 20 feet on the northeasterly side of DeSoto street and having a depth of 70.63 feet. Having thereon erected a two-story frame dwelling known as No. 130 DeSota street.

John J. Boyle and Gertrude E. Boyle, his wife, owners or reputed owners.
F. F. 388, July, 1934. $1,578.97.
Harvey Morton Aronson, Atty.
Lot No. 83, Otis B. Lane Building Company's Plan No. 1 in Twenty-eighth Ward, Pittsburgh. Plan Book, Vol. 23, page 69, fronting 29 feet on southwesterly side of Linwood avenue, extending back even width 100 feet to Erie way. Having thereon erected a two-story and attic frame dwelling Deed Book, Vol. 1944, page 437.

William C. Stoewhaas and Minnie E. Stoewhaas, his wife, owners or reputed owners.
F. F. 393, July, 1934. $2,223.10
Jos. B. Hetherington, Atty.
Lots Nos. 155 and 156 Kedron Plan, Twelfth Ward, Pittsburgh, fronting 40 feet on Kedron avenue, extending back 93 feet to a line. Plan Book, Vol. 11, pages 12, 13, 14 and 15. Having thereon erected a two-story frame dwelling and a garage.

Elmer W. Dickey, owner or reputed owner.
F. F. 394, July, 1934. $9,251.94
Campbell, Wick, Houck & Thomas, Attys.
Lot No. 605, Fetterman Land Company Plan, Dormont Borough, Plan Book, Vol. 20, pages 34 and 35, fronting 30 feet on southwesterly side of Kelton avenue, extending back southwesterly, preserving an even width of 30 feet throughout, 120 feet to Shelby alley. Having thereon erected a two-story brick duplex known as 1211 Kelton avenue. Deed Book, Vol. 2152, page 326.

Hazel B. Weigel, owner or reputed owner.
V. Ex. 399, July, 1934. $1,883.35.
H. H. Hawkins, Atty.
All that piece of land situate in Forward Township, beginning on line of lands of Oliver Iron and Steel Company at the southeastern corner of other lands of Hazel B. Weigel; thence south 21 degrees 43 minutes west 354.79 feet; thence south 59 degrees 36 minutes west 576.22 feet; thence north 42 degrees 58 minutes west 515.53 feet; thence north 31 degrees 22 minutes east 288.40 feet; thence north 22 degrees 03 minutes east 199.52 feet; thence south 76 degrees 04 minutes east 777.51 feet to place of beginning. Containing 10.778 acres and having thereon erected a two-story brick dwelling house and a barn.
Deed Book, Vol. 2224, page 564; Vol. 2392, page 647; Vol. 2074, page 81; Vol. 2184, page 422. (Erroneous descriptions in prior deeds corrected by survey of April 6, 1934.)

Peter Dominik and Katarzyna Dominik, alias Kathryne Dominik, his wife, owners or reputed owners.
F. F. 415, July, 1934 $1,504.36.
Alexander J. Bielski, Atty.
All those lots numbered 103-104 in Port Vue Land & Improvement Company, Plan, Plan Book, Vol. 14, pages 114-116. Recorder's office, Allegheny County, located Port Vue, Pa., known as 1706 Trimble avenue. Having erected thereon a two-story frame dwelling.

C. W. Gibson, Sr., owner or reputed owner.
F. F. 416, July, 1934. $21,488.25.
Douglass, Fife & Young, Attys.
Lot in Third Ward, McKeesport, fronting 56.115 feet on easterly side of Walnut street, 30 feet south of Eleventh street, and extending back of even width 123 feet to Tube Works alley, and having thereon a three-story brick building and two double frame dwellings. D. B. 2061, page 569.

Joseph A. Teichert and Viola M. Teichert, his wife, owners or reputed owners.
F. F. 417, July, 1934. $822.60.
A. M. Simon Atty.
Lot No. 166 in Fawcett Plan, Eighth Ward, McKeesport, Pa., Plan Book Vol. 12, page 5, fronting 25 feet on Fawcett avenue and extending back preserving same width, 120 feet to Maple alley. See D. B. 2226, page 706.

Cecelia Solomon, owner or reputed owner.
L. F. 418, July, 1934. $7,662.00.
Reed, Smith, Shaw & McClay, Attys.
Lot in Eleventh Ward, Pittsburgh, being all of Lot No. 7 and westerly 4 feet of Lot No. 6 in Negley place, recorded Plan Book 9, page 170, fronting 44 feet on southerly side Stanton avenue. Having erected thereon a three-story brick dwelling known as 5518 Stanton avenue. D. B. 2477, page 660.

Mike Casale, owner or reputed owner.
F. F. 422 July, 1934. $3,967.43.
Wright & Rundle, Attys.
Fifteenth Ward, Pittsburgh, Lot No. 4 and part of Lots Nos. 3 and 5 in Park Entrance plan, Plan Book 14, page 8, fronting 36.50 feet on westerly line of Winterburn street and extending back westwardly, preserving same width to Shields street. Having erected thereon a two-story brick veneer dwelling house, known as No. 4306 Winterburn street. Part of property described in Deed Book 2462, page 288.

Mike Kazusky, owner or reputed owner.
F. F. 424, July, 1934. $2,544.99.
V. L. Barbor, Atty.
Lot in Borough of Wall, being Lot No. 75 in the Irwin & Dawson Plan, Plan Book, Vol 4, page 260, fronting 25 feet on the northerly side of Irwin avenue and extending back northwardly of even width 100 feet to a 15-foot alley. Having erected thereon a two-story frame dwelling house. Deed Book, Vol. 1955, page 33.

Mary S. Beehrman, owner or reputed owner.
F. F. 425, July, 1934. $3,040.89.
Paul G. McClelland, Atty.
Property in the Borough of Munhall, formerly Township of Mifflin, being Lots Nos. 50 and 51 in Partition Plan of Estate of Thomas J. Hammett, deceased, Orphans' Court Partition Docket No. 17, page 361, fronting 50 feet on the south side of Mary street and extending back southwardly, preserving an even with of 50 feet, throughout, a distance of 110 feet to a 20-foot alley. Having thereon erected a two-story frame and stucco dwelling house, known as No. 218 Mary street.

Mary Szadokierska, widow, owner or reputed owner.
F. F. 431, July, 1934. $6,701.00.
Esther Israel Katten, Atty.
Lot in the Ninth Ward, Pittsburgh, beginning on the southeast corner of Fisk and Davison street; thence south along the easterly side of Fisk street 16.38 feet; thence north 46 degrees east, a distance of 102.96 feet to a point on Bowery way; thence north along the westerly side of Bowery way 18.25 feet to a point on the southwesterly corner of Davison street and Bowery way; thence south 44 degrees 57 minutes west along the southerly side of Davison street 102.14 feet. Having thereon erected a brick dwelling known as 247 Fisk street.

L. G. Graham, owner or reputed owner.
F. F. 433, July, 1934. $13,912.50
G. Malcolm McDonald, Atty.
A piece of land situate in Turtle Creek Borough, being Lot No. 40 and the adjoining 15 feet of Lot No. 41 in Block No. 41 in the East Pittsburgh Improvement Company's Plan, recorded in Plan Book Vol. 11, page 146.
Said tract of land having a frontage of 45 feet on Braddock avenue and extending back along the easterly side of Lot No. 39 preserving an even width of 45 feet and having a frontage upon Penn avenue in the rear of 60.93 feet, and upon an alley in the rear of 6.28 feet. Having thereon erected a two-story brick building.

Ignatius J. Killian, deceased, in hands of Mary Killian, executrix, and Mary R. Killian, his wife, owners or reputed owners.
L. F. 435, July, 1934. $1,663.93.
John S. Cort, Atty.
All that certain two-story frame dwelling erected upon tract of land in Marshall Township, beginning in center of public road at line Kunsman; thence north 2½ degrees west 88.5 perches; thence north 87½ degrees, east 41½ perches to line Crea; thence by same south 2½ degrees, east 114.8 perches to line Meyers, thence by same south 87½ degrees, west 8.23 perches to center of public road; thence by same northwestwardly 43.4 perches to beginning, containing 26½ acres.

Harry Dickter, owner or reputed owner.
F. F. 436, July, 1934. $66,939.08
Watson and Freeman, Attys.
Beginning at a pin at corner of North Negley and Rural avenues; thence by line of North Negley avenue northeasternly 98 feet to pin at corner of lot now or late of Samuel Galey; thence by Gayle's property; by line parallel with Rural avenue, 115 feet; thence by line parallel with North Negley avenue, 98 feet to Rural avenue; thence by Rural avenue, 115 feet to pin at the corner of North Negley avenue, Eleventh Ward, Pittsburgh. Having erected thereon three 3-story brick apartment buildings, Nos. 300-302 and 306-308 North Negley avenue, and No. 5611 Rural avenue.

John A. Frank, owner or reputed owner.
F. F. 437, July, 1934. $4,321.80.
Jos. B. Hetherington, Atty.
Lot in Twelfth Ward, Pittsburgh, fronting 45.07 feet on west side of Mayflower street, distant 124.54 feet from Lincoln avenue; thence south 25 degrees 10 minutes west 49.32 feet; thence south 08 degrees 55 minutes east 34.41 feet; thence north 81 degrees 05 minutes east 50 feet; thence north 08 degrees 55 minutes west 36.12 feet, to place of beginning. Having thereon erected a three-story frame dwelling house.

Max A. Fox, owner or reputed owner.
F. F. 438, July, 1934. $2,366.70.
R. F. Weger, Atty.
Lot No. 39 in Hoboken Land Company's Plan of Lots in Blawnox Borough, Plan Book, Vol. 26, page 22, fronting 3[illegible] feet on east side of Blaw avenue, by 100 feet in depth. Having thereon erected a two-story frame house.

Lawrence Flower and Ruth Flower, owners or reputed owners.
F. F. 440 July, 1934. $3,134.90
S. Harvey Thompson, Atty.
Lot in Fifteenth Ward, Pittsburgh, being No. 15 in Schiller View Plan, Plan Book, Vol. 21 page 108, fronting 25 feet on the northwesterly side of Mansion street, and extending northwestwardly of even width 125 feet. Having thereon erected a frame dwelling house. See Deed Book, Vol. 2199, 1954, page 322.

Michael P. McNally and Emma H. McNally, his wife, owners or reputed owners.
F. F. 442, July, 1934. $1,195.32.
Harvey Morton Aronson, Atty.
Lot No. 67 Otis B. Lane Building Company's Plan in the Twenty-eighth Ward, Pittsburgh, Plan Book, Vol. 23, page 69, fronting 29 feet on Prospect avenue, extending back even width 100 feet to Eric alley. Having thereon erected a two-story brick dwelling, No. 506 Prospect avenue. Deed Book Vol. 1954, page 322.

Martha A. Brown, single, owner or reputed owner.
F. F. 445, July, 1934. $5,058.90.
F. F. 446, July, 1934. $5,182.29.
W. J. Aiken, Atty.
Lot Fourteenth Ward, Pittsburgh, beginning on northerly side of Beeler street 380.27 feet west from southerly line of Wilkins avenue; thence along Beeler street 31.74 feet; thence northwest 119.09 feet; thence southeast 111.45 feet to place of beginning. Subject to driveway easement. Having theron erected a two-story brick over tile dwelling, known as 5373 Beeler street. Deed Book Vol. 2200, page 277.
Lot in Bethel Township, being Lot No. 1 in St. Clair Land Company's Plan called Brookside Farms, Plan Book, Vol. 26, page 1. Deed Book, Vol. 2116, page 104.

Richard E. Lloyd, owner or reputed owner.
F. F. 452, July, 1934. $3,901.61.
William H. Markus, Atty.
A lot of ground situate in Munhall Borough (formerly Mifflin Township), being Lot. No. 235 and the adjoining one-half of Lot No. 236 in Block No. 2, in the Homestead Park Plan of Lots, Plan Book, Vol. 20, pages 26, 27, 28 and 29, fronting 37½ feet on the southerly side of McWhinney street and extending back southwardly 100 feet. Having thereon erected a two-story frame dwelling. Deed Book, Vol. 2287, page 196.

John W. Hughes and Evelyn Agnes Hughes, his wife, owners or reputed owners.
F. F. 453, July, 1934. $4,480.85.
Stewart M. Cunningham, Atty.
Lot in North Versailles Township, beginning at post on western corner of Luehm avenue and Payne street; thence south 44 degrees west 360 feet; thence north 28 degrees 45 minutes west 292.7 feet to a post; thence north 44 degrees east 270 feet; thence south 46 degrees east 280 feet to beginning. Containing two acres. Having thereon erected one-story frame composition shingle roof dwelling. Deed Book, Vol. 2447, page 155.

August F. Dietz and Margaret J. Dietz, his wife, owners or reputed owners.
F. F. 454, July, 1934. $4,763.28
Stewart M. Cunningham, Atty.
Lot in Turtle Creek Borough being parts of Lots Nos. 19 and 20 in Block 56, Plan of Lots laid out by East Pittsburgh Improvement Company, Plan Book, Vol. 10, page 24. Having a frontage on Sixth street of 27.59 feet and on Sycamore street of 86.83 feet. Having thereon erected a one-story concrete block dwelling house. Deed Book, Vol. 2174, page 438.

J. A. Campbell and I. D. Campbell, owners or reputed owners.
F. F. 455, July, 1934. $366.00
W. F. Michael, Atty.
Lot of ground in Fourth Ward, Pittsburgh, beginning at a point on the southerly side of Tustin street, distant 107.58 feet eastwardly for the prolongation of the easterly line of Moultrie street; thence south 50 degrees west 94 feet 1 inch, more or less, to a point; thence south 2½ degrees east 47 feet more or less; thence south 87½ degrees west along line of railroad, 24 feet more or less to a point; thence north 2½ degrees west 50 feet more or less to a point; thence north 5 degrees east 95 feet 4½ inches more or less to line of Tustin street; thence along Tustin street south 85½ degrees east 24 feet to the place of beginning. Having thereon erected a two-story frame house and brick garage.

Thomas P. Wenzel and Ella L. Wenzel, his wife, owners or reputed owners.
F. F. 456, July, 1934. $30,000.00.
Chas. A. Woods, Atty.
Four lots situate in Oakmont Borough, being Lots Nos. 36, 37, 38 and 39 in J. P. Speer's Plan, recorded in Plan Book, Vol. 9, page 145; also part of First street, adjoining Lot 36, and part of Beach alley, adjoining Lot 39, as vacated by Oakmont Borough ordinances, said property fronting 222 feet on Washington avenue and extending back of even width 150 feet. Having thereon erected a three-story brick dwelling with garage, known as 106 Washington avenue.

Sarah Jane Richards, also known as Sarah J. Richards or Sadie J. Richards, and W. N. Richards, her husband, owners or reputed owners.
F. F. 462, July, 1934. $7,557.03.
W. C. McClure, Atty.
Twentieth Ward, Pittsburgh, Lots Nos. 11 and 12 and parts of Lots Nos. 10, 22 and 23 in Plan of Robert Robb, Plan Book, Vol. 3, page 245, beginning at a pin on the northerly side of Lovelace street, at a point at the southwest corner of Lot No. 12 in said Plan; thence along Lovelace street south 79 degrees 05 minutes east 55.13 feet to a pin; thence by a line north 6 degrees 32 minutes east 80.78 feet to a pin; thence north 83 degrees 28 minutes west 10 feet to a point; thence north 10 degrees 28 minutes west 10 feet to a point; thence north 10 degrees 16 minutes east 9 feet to a point; thence north 833 degrees 28 minutes west through Lots Nos. 22 and 23 in said Plan 40 feet to a point on the westerly line of Lot No. 23 in said plan; thence south 10 degrees 16 minutes west along the westerly line of Lots Nos 23 and 12 in said Plan 85.73 feet to Lovelace street, at the place of beginning. Having thereon erected a frame dwelling house, two stories in front and three stories in the rear.

William T. Lashley and Harold E. Harmon, owners or reputed owners.
F. F. 465, July, 1934. $5,421.93.
George E. Flaccus, Atty.
Lot of ground situate in Oakmont Borough, being all of lot No. 27 and the adjoining 14 feet of lot No. 28 in Anderson Acres No. 1 Plan, Plan Book, Vol. 27, pages 130 and 131; fronting 73.83 feet on southerly line of Broadway, extending in depth along Wenzel way 103.43 feet and on westerly side 100 feet to B alley, rear being 47.44 feet. Having thereon erected two-story brick dwelling, known as 2605 Broadway.

James W. McFarland, unmarried, with notice to George I. Bentley and Etta B. Bentley, his wife, terre tenants in possession, owners or reputed owners.
F. F. 469, July, 1934. $3,241.22
F. F. 470, July, 1934. 972.90
Henry G. Meyer, Atty.
Lot 80 in Ingleside Plan, Plan Book, Vol. 20, pages 130 and 131, Eleventh Ward, Pittsburgh. Fronting 24 feet on west side of Graham street, and running back, preserving same width throughout, 90 feet. Having thereon erected a three-story frame dwelling.

William J. Shields and Anna M. Shields, his wife, owners or reputed owners.
F. F. 471, July, 1934. $5,303.40
Henry G. Meyer, Atty.
Lots 14 and 15 in H. C. Altemus Plan, Plan Book, Vol. 6, page 200, Nineteenth Ward, Pittsburgh; fronting 38 feet on Northeasternly side of Virginia Ave., and running back, preserving same width throughout, 100 feet. Having thereon erected a double dwelling house known as 1322 and 1324 Virginia avenue.

J. Jane Turnbull and Fred Turnbull, her husband, owners or reputed owners.
F. F. 473, July, 1934. $992.43.
F. F. 474, July, 1934. $993.21.
George E. Flaccus, Atty.
Lot of ground in Mt. Oliver Borough, being part of Lot No. 32 in Plan of Sunshine et al, recorded in Plan Book, Vol. 7, page 264, fronting 25 feet on westerly side of Frederick street and extending back preserving a width of 25 feet throughout, 100 feet. Having thereon erected a two-story frame dwelling known as 129 Frederick street.

Stella L. Miller and Thomas A. Miller, owners or reputed owners.
F. F. 476, July, 1934. $1,183.35.
L. F. Adelman, Atty.
Lot in Avalon Borough, fronting 77 feet on the westerly side of North Home avenue and extending in depth northwestwardly 69.77 feet along Malvern avenue and 120 feet on the opposite side and having a width of 59 feet in the rear.

John H. King and Rachel King, his wife, owners or reputed owners.
F. F. 478, July, 1934. $4,680.00.
Frank W. McKean, Atty.
Lot in Tarentum Borough, being Lot No. 159 in Brackenridge's Plan, fronting 45 feet on northerly side of East Seventh avenue, and extending back between parallel lines a distance of 91 feet. Having thereon erected a brick dwelling, 305 East Seventh avenue.

Malta Temple Association of Braddock, Pa., owner or reputed owner.
L. F. 479, July, 1934. $11,462.49.
McClure & McClure, Attys.
Lot in Second Ward, Braddock Borough, being the westerly portion of Lot No. 2 in the Masonic Bank Plan, Plan Book, Vol. 6, page 300. Said lot fronts 50 feet on the southerly line of Lilie avenue and extends back southwestwardly therefrom, a distance of 210 feet. Having thereon erected a three-story brick building, containing halls and dwelling apartments.

Leo Ferber, individually, and Leo Ferber and Herman Windt, executors under the last will and testament of Sandor Moskowitz, deceased, and Manuel Kraus, present owners, and John Edmundson, terre tenant, owners or reputed owners.
L. F. 480, July, 1934. $21,168.00.
Louis Rosenberg, Atty.
Lot in Fourteenth Ward, Pittsburgh, fronting 57.94 feet on Forward avenue and extending back along the westerly side of Tilbury avenue 150 feet. Having thereon erected two duplex dwelling houses known as Nos. 6368-6374, inclusive, Forward avenue, together with private roadway.

John Di Fonzo, owner or reputed owner.
F. F. 481, July, 1934. $3,617.99.
Henry G. Meyer, Atty.
Lot No. 75 in Twelfth Ward, Pittsburgh, in Arlington Place Plan, Plan Book, Vol. 17, pages 80 and 81. Fronting 25 feet on south side of Westmoreland street and running back, preserving same width throughout, 120 feet to Mayo alley. Having thereon erected a two-story frame dwelling.

Allan M. Baldinger, owner or reputed owner.
F. F. 483, July, 1934. $16,695.00.
Arthur F. Schmidt, Atty.
Lot in the Twenty-seventh Ward, being part of Lots 26 and 27 in Phillips' Estate Plan, Plan Book, Vol. 24, page 196, described as follows: Beginning at a point on the north side of Orchlee street distant 50.895 feet westwardly from McClure avenue, thence westwardly along Orchlee avenue 45 feet; thence extending back northwardly an average depth of 128.98 feet. Having thereon erected a dwelling known as 1402 Orchlee street. Subject to terms, conditions and restrictions set forth in Deed Book, Vol. 2134, page 713.

Gilbert J. Heckel, owner or reputed owner.
F. F. 484, July, 1934. $3,445.59.
Arthur F. Schmidt, Atty.
Lot in Twenty-first Ward, Pittsburgh. Beginning on the north side of Kirkbride street, distant 129.88 feet from St. Ives street; thence east along Kirkbride street 16.17 feet; thence north, preserving an even width of 16.17 feet a distance of 63 feet to center of a three-foot alley. Having thereon erected a two-story brick dwelling, known as 1020 Kirkbride street.

William A. Albitus and Margaret R. Albitus, his wife, owners or reputed owners.
F. F. 485, July, 1934. $4,094.04.
Arthur F. Schmidt, Atty.
Lot in McCandless Township, being Lots Nos. 19, 28 and the adjoining 17 feet of Lots, Nos. 20 and 27 in the Revised Perry Plan of Lots, Plan Book, Vol. 29, page 108, and having a frontage of 42 feet on the north side of Rolshouse avenue and a depth of 220 feet. Having thereon erected a one and one-half-story frame bungalow and two-car frame garage.

George E. Sunderland and George Colenso, owners or reputed owners.
F. F. 486, July, 1934. $2,932.90.
C. C. Lee, Atty.
Lot in the Fifth Ward, Pittsburgh, being the southerly one-half of Lot No. 90 in John Herron's Plan of Lots, Plan Book, Vol. 3, page 318, having a frontage of 60 feet on the northerly side of Shawnee street by a depth of 80 feet. Having thereon erected five brick garages.

Emma V. Heitchue, owner or reputed owner.
F. F. 488, July, 1934. $6,392.66.
George R. Craig, Atty.
Lot in Second Ward, Wilkinsburg, beginning on northerly line of Ross avenue distant 22 feet westwardly from southwesterly corner Lot No. 2 in James Kelly's Plan of Wilkinsburg; thence north 65 degrees west along line of Ross avenue 22 feet; thence north 25 degrees east distance of 132 feet; thence south 65 degrees east parallel with Ross avenue distance of 22 feet; thence south 25 degrees west distance of 132 feet. Having thereon erected a dwelling, 1115 Ross avenue. Deed Book, Vol. 2396, page 187.

Joseph Haliday and Annie Haliday, his wife, owners or reputed owners.
F. F. 490, July, 1934. $2,617.56.
Duff, Scott & Smith, Attys.
Two lots in Penn Township, being numbers 43 and 44 in Washington Caldwell's Plan. Plan Book, Vol. 25, page 116, fronting 80 feet on the easterly side of Wood street, having a depth of 140 feet, and maintaining a width of 80 feet throughout. Having thereon erected a two-story frame building.

George E. Beadling, owner or reputed owner.
F. F. 491, July, 1934. $3,092.13.
Duff, Scott & Smith, Attys.
Lot in First Ward, Carnegie Borough, being lots No. 10, Fred R. Zug Plan, Plan Book, Vol. 27, page 159. Fronting 30 feet on southwesterly side of Lexington court and extending back, even width throughout, 100 feet. Having thereon erected a two-story stucco dwelling house.

Joseph Cervenak, owner or reputed owner.
F. F. 492, July, 1934. $953.40.
Duff, Scott & Smith, Attys.
Lot in Plum Township, being Lot No. 30 in J. W. Campbell's plan, Plan Book, Vol. 19, page 35, fronting 40 feet on the easterly side of Mary street, having average depth of 146 feet. Having thereon erected a one-story frame dwelling house.

John J. McKenna, deceased, now in hands of Marilla M. McKenna and Jas. J. Leahy, executors, Marilla M. McKenna, widow, and Hugh M. Rumbaugh, terre tenant, owners or reputed owners.
F. F. 496, July, 1934. $7,903.35.
A. M. and B. V. Imbrie, Attys.
Lot No. 73 in Brighton Manor Plan, Twenty-seventh Ward, Pittsburgh, Plan Book, Vol. 31, page 148, 40 by 100 feet. Having thereon erected a two-story brick house, 1853 Viruth street. Deed Book, Vol. 2351, page 544.

Samuel Serbin and Annie Serbin, owners or reputed owners.
F. F. 497, July, 1934. $7,724.85.
Andrew G. Smith, Atty.
Lot of land, Twelfth Ward, Pittsburgh, beginning on the northwesterly side of Lincoln avenue a distance of twenty-eight (28) feet from northwest corner of Lincoln avenue and Rowan avenue and having a frontage of thirty (30) feet on Lincoln avenue and extending in depth and at right angles with Lincoln avenue a distance of fifty-three and 58/100 (53.58) feet on the side next Rowan avenue and a distance of seventy-three and 48/100 (73.48) feet on the remote side, and joining the properties now or formerly of Lewis Pundis and James J. Reilly. Having thereon erected a three-story brick building known as No. 1005 Lincoln avenue.

Raymond C. Sentner, widower, owner or reputed owner.
F. F. 498, July, 1934. $3,021.90.
C. E. Theobald, Atty.
Lot or piece of ground situate in Hampton Township, being all of Lots Nos. 1129 and 1130 and the adjoining half of Lot No. 1125 in Kapp's Addition to Allison Park, Plan Book, Vol 8, page 271. Having thereon erected a frame dwelling. For chain of title see Deed Book, Vol. 2420, page 743.

John Watchek and Bessie Watchek, his wife, owners or reputed owners.
F. F. 499, July, 1934. $2,256.24.
F. F. 500, July, 1934. $564.61.
Haven V. Wolf, Atty.
Tract of land in Greentree Borough, being part of Lot "E" in Craft Farm. Fronting 644.46 feet, more or less, on the northerly side of Whisky Run road, now Western avenue, and extending back of even width between lots of K. Seaber on the east and James Peters on the west to Manilla avenue. Containing 7.59 acres. Having thereon erected a two-story frame dwelling. Deed Book, Vol. 2238, page 442. Excepting coal and mining rights.

George V. Lippert and Stella M. Lippert, his wife, owners or reputed owners.
F. F. 501, July, 1934. $3,374.31.
Haven V. Wolf, Atty.
Southwestwardly one-half of Lot No. 15, fourth addition to Sheraden Plan, Twentieth Ward, Pittsburgh, fronting 25 feet on the northwestwardly side of Fairdale street and extending back of even width along the line of Lot No. 14 120 feet to a 20-foot alley. Plan Book, Vol. 8, page 1. Having thereon erected a two-story frame dwelling and garage. Deed Book, Vol. 2369, page 273.

Elizabeth J. Gallagher and Patrick Gallagher, her husband, owners or reputed owners.
F. F. 502, July, 1934. $7,903.46.
Haven V. Wolf, Atty.
Lot No. 81 in Duncan and Heisey's Plan, Crafton Borough, fronting 50 feet on south side of Steuben street and extending back of even width 165 feet to a 20-foot alley. Plan Book, Vol. 9, page 128. Having thereon erected a three-story frame dwelling. Deed Book, Vol. 2331, page 252.

W. B. Ryan, owner or reputed owner.
F. F. 503, July, 1934. $17,283.54.
A. I. Boyle, Jr., Atty.
Lot No. 5 Alexander Bradley Property Plan, Eighth Ward, Pittsburgh, Plan Book, Vol. 18, page 138, fronting 50 feet on Center avenue, extending back an even width of 160 feet. Having thereon erected a two and one-half story brick dwelling known as 4817 Center avenue, and a double garage.

John W. Bennett, mortgagor, with notice to A. I. Bennett, terre tenant, owner or reputed ownér.
L. F. 504, July, 1934. $4,943.92.
Kinnear, McCloskey & Best, Attys.
Lot in Nineteenth Ward, Pittsburgh, being Lot No. 1060 in Grandview Annex Plan, recorded in Plan Book, Vol. 22, page 124. Fronting 25 feet on Westwood street, extending back of even width 84.71 feet to Lakefield alley. Having thereon erected a two-story brick and frame dwelling house known as 79 Westwood street.

Frederick W. Kehrer, deceased, in the hands of George F. Kehrer, executor, mortgagor, with notice to William J. Simpson, terre tenant, owner or reputed owner.
L. F. 505, July, 1934. $3,234.00.
Kinnear, McCloskey & Best, Attys.
Lot in Eighteenth Ward, Pittsburgh, being southern three-fifths part of Lot No. 198 in McLain and Maple's Plan, recorded in Plan Book, Vol. 4, page 14; fronting 25 feet on the northerly line of Freeland street, extending back of even width 75 feet. Having thereon erected a two-story frame dwelling house known as 821 Freeland street.

Estate of Vincenzo Aluise, deceased, in the hands of Mary Aluise, administratrix, with notice to Mary Aluise, widow, and Abe R. Cohen, Esq., guardian ad litem of Josephine M. Aluise, Marie C. Aluise, Vincenzo P. Aluise, Gloria S. Aluise, Vincent Aluise, Dorothy G. Aluise and Donald R. Aluise, minor children and heirs of Vincenzo Aluise, deceased, owners or reputed owners.
L. F. 506, April, 1934. $13,888.88.
C. E. Theobald, Atty.
Lot or piece of ground situate in Sharpsburg Borough, fronting 26.60 feet on northerly side of North Canal street and extending back therefrom 100 feet to an alley. Having thereon erected the easterly portion of a double two-story brick building, known as 1104 North Canal street. Deed Book, Vol. 2352, page 512.

Thomas Polito, owner or reputed owner.
F. F. 507, July, 1934. $9,480.66.
A. W. Forsyth, Atty.
Lots Nos. 77, 78, 79 and 80 in Boulevard Park Plan, Plan Book, Vol. 32, pages 82 to 85, situate in Fourteenth Ward, Pittsburgh. Having thereon erected a two-story brick dwelling house on Fernwald road.

Lida K. East, owner or reputed owner.
F. F. 510, July, 1934. $3,885.00.
John E. Winner, Atty.
Lot in Bellevue Borough, being No. 7 in J. J. East Plan, recorded in Plan Book, Vol. 12, page 86, said lot having a frontage of 80 feet on Florence avenue and extending back 46 feet on one side and 36 feet on the other to an alley. Having thereon erected a two-story frame dwelling.

John J. Panek and Katarzyna Panek, his wife, owners or reputed owners.
F. F. 511, July, 1934. $3,136.35.
R. J. Lucksha, Atty.
Lot in Ninth Ward, Pittsburgh, being Lot No. 39 in Wilhelm & Siebert Plan, Plan Book, Vol. 3, page 162. Fronting 22 feet on Forty-second street, and extending back preserving the same width to Urbana alley. Having thereon erected one two-story frame dwelling and a one-story frame dwelling in rear, known as No. 348, 348½ and 348 (rear) Forty-second street. Deed Book, Vol. 2173, page 640.

J. H. DeJohn, also known as Jacob H. DeJohn, mortgagor, and Agnes B. DeJohn, terre tenant, owner or reputed owner.
L. F. 512, July, 1934. $16,971.75.
J. F. Wallace, Atty.
Lot in Mt. Lebanon Township, beginning at a point on westerly side of Washington road, at a point distant 30 feet southwardly from line dividing properties of G. C. McMasters et ux, and property formerly of Joseph L. McKnight; thence southwardly along westerly side of Washington road by a curve to the left, having a radius of 2,048.99 feet, 27.22 feet to a point of tangent; thence along said road south 35 degrees 21 minutes 30 seconds west 32.78 feet to a point; thence at right angles to said road north 54 degrees 38 minutes 30 seconds west 115 feet to a point; thence north 35 degrees 21 minutes 30 seconds east 32.78 feet to a point of curve; thence by a curve to the right having a radius of 2,163.28 feet, 28.21 feet to a point; thence south 53 degrees 52 minutes 11 seconds east 115 feet to Washington road, the place of beginning. Having thereon erected a frame office building known as No. 246 Washington road.

J. H. DeJohn, mortgagor, and Agnes B. DeJohn, terre tenant, owner or reputed owner.
L. F. 513, July, 1934. $2,709.87.
J. F. Wallace, Atty.
Lot in Mt. Lebanon Township, being Lot No. 510 in Sunset Hills Plan of Lots, laid out by William Bode and John Wenger, as recorded in the recorder's office, Allegheny County, Pa., in Plan Book, Vol. 31, pages 156 and 157. Having erected thereon a brick veneer store and apartment building and a two car garage, known as No. 360 Broadmoor avenue.

Catherine Strenko, unmarried, owner or reputed owner.
F. F. 514, July, 1934. $1,815.44
W. J. Aiken, Atty.
Lot situate in North Versailles Township, being part of Lot No. 6 in the Central Farms Plan of Lots, Plan Book, Vol. 27, page 7; having a frontage on Vine street of 40 feet, and running back in a westerly direction, and being 45.85 feet in the rear. Deed Book, Vol. 2368, page 157. Having erected thereon a one and one-half story frame dwelling.

Bertha M. Fox, owner or reputed owner.
F. F. 515, July, 1934. $5,414.85
Robert S. Chess, Atty.
Lot numbered 34 in Highland tract plan of lots, Plan Book, Volume 13, page 37, situate in Second Ward, Borough of Crafton, Allegheny County, Pa. Having erected thereon a two-story frame dwelling known as No. 16 Taylor street.

Clarence Shuck, with notice to John White, Jr., and Mary Emma White, his wife, terre tenants, owners or reputed owners.
L. F. 518, July, 1934. $2,793.33.
H. Glenn Sample, Atty.
Lot in the Fifteenth Ward, Pittsburgh, being Lot No. 80 in Revised Plan of Espy place, Plan Book, Vol. 17, pages 94 and 95, having a front or width of 25 feet on the southerly side of Trowbridge street and extending thence southwardly, of even width, 115 feet to a 20 foot alley. Having thereon erected a two-story brick dwelling.

Stanley W. Rawa and Harriet E. Rawa, owners or reputed owners.
F. F. 520, July, 1934. $8,531.25.
Ed. G. Hartje, Atty.
Lot No. 186, Delmont Land Company's Plan, Dormont Borough, Plan Book, Vol. 24, page 70, fronting 30 feet on Walthan avenue, and extending back 110 feet. Having thereon erected a two-story brick dwelling. Deed Book, Vol. 2330, page 86.

Bruno Sinopoli and Jennie Sinopoli, owners or reputed owners.
F. F. 521, July, 1934. $2,348.85.
Park J. Alexander, Atty.
Lot No. 318 in Plan of Beechwood Improvement Company, Limited, called West Liberty Plan No. 2, Plan Book, Vol. 20, pages 116 and 117, Nineteenth Ward, Pittsburgh, fronting 30 feet on the easterly side of Belasco avenue by 100 feet in depth. Having thereon erected a two-story and attic brick veneered dwelling known as No. 1615 Belasco avenue, Pittsburgh.

Melissa M. Stilley, owner or reputed owner.
F. F. 522, July, 1934. $4,640.31.
Park J. Alexander, Atty.
Part of Lot No. 15 in John M. Risher, Assignee Plan of Lots, Plan Book, Vol. 10, page 142, Thirty-first Ward, Pittsburgh, Pa., at the southwesterly corner of Hays street and Baldwin street 135 feet on westerly side of Baldwin street and 156.61 feet on Hays street, irregularly shaped. Having thereon erected a two-story and mansard frame store and dwelling, a two-story frame dwelling and a one-story frame shop.

Charles C. Brenner, owner or reputed owner.
F. F. 523, July, 1934. $23,048.29.
Park J. Alexander, Atty.
Lot in Eleventh Ward, Pittsburgh, Pa., at the southwesterly corner of Stanton avenue and St. Clair street, 89.74 feet on the southerly side of Stanton avenue by 165.58 feet on St. Clair street. Having thereon erected a three-story brick apartment building with a three-car garage attached and a two-car separate garage.

David Zatman, owner or reputed owner.
F. F. 524, July, 1934. $11,253.64.
Park J. Alexander, Atty.
Lot in Second Ward, Pittsburgh, fronting 30 feet on the southwesterly side of Eighteenth street by 60 feet in depth. Having thereon erected a double two-story brick building, Nos. 54-56 Eighteenth street.

Julius Skigen, owner or reputed owner.
F. F. 525, July, 1934. $15,183.73.
Park J. Alexander, Atty.
Lot in the Twenty-second Ward, Pittsburgh, at the corner of South Diamond street and East Diamond street, 20.70 feet on the east line of East Diamond street and 60.02 feet on the north line of South Diamond street. Having thereon erected a four-story brick store and hotel building.

Carl C. Baldrige, owner or reputed owner.
F. F. 526, July, 1934. $11,943.75.
Park J. Alexander, Atty.
Lot in Third Ward, North Braddock Borough, at the northwest corner of Sixth street and Baldrige avenue, 104.49 feet on the westerly side of Baldrige avenue and 100 feet on the northerly side of Sixth street. Having thereon erected a one-story brick garage and a two-story brick office and dwelling.

William L. Menzies and Alice Menzies, owners or reputed owners.
F. F. 527, July, 1934. $2,848.15.
Park J. Alexander, Atty.
Lot No. 444 and one-half of Lot No. 445 in the Duquesne Highlands Plan of Lots, Mifflin Township, Plan Book, Vol. 28, pages 12 and 13, fronting 37.50 feet on the southerly side of Vermont avenue by 130 feet in depth to Elm alley. Having thereon erected a two-story brick, veneer and frame composition shingle dwelling.

Marguerite A. Weber and A. J. Weber, owners or reputed owners.
F. F. 528, July, 1934. $4,539.19.
Park J. Alexander, Atty.
Lot No. 1796 in West Liberty Improvement Company's Plan, called Third Ward, Brookline, Plan Book, Vol. 22, pages 151, 152 and 153, Nineteenth Ward, Pittsburgh, 30 feet on the southwesterly side of Fordham street by 120 feet to Viaduct way. Having thereon erected a two-story brick and shingle dwelling, known as No. 962 Fordham street, Pittsburgh.

Arthur J. McSorley, owner or reputed owner.
F. F., 529, July, 1934. $38,575.00
Park J. Alexander, Atty.
Lot in Twelfth Ward, Pittsburgh, fronting 106.38 feet on the northerly line of Frankstown avenue by 90 feet in depth. Having thereon erected a three-story brick store and dwelling and a block of two-story brick store and apartment buildings, known as Nos. 6467 to 6479 Frankstown avenue, Pittsburgh.

Mary Maczynski and American Mortgage Corporation, owners or reputed owners.
L. F. 530, July, 1934. $2,076.49.
Park J. Alexander, Atty.
Lot No. 3 in the Technical Services Sub-Division Plan of Lots, Plan Book, 32-117, Springdale Borough, fronting 30 feet on the easterly side of Center street by 108 feet more or less in depth, irregularly shaped. Having thereon erected a two-story frame dwelling known as No. 144 Center street.

Mary Maczynski and American Mortgage Corporation, owners or reputed owners.
L. F. 531, July, 1934. $2,046.01.
Park J. Alexander, Atty.
Lot in Springdale Borough, fronting 30 feet on easterly side of Center street by 106 feet, more or less, in depth, irregularly shaped. Having thereon erected a two-story frame dwelling, No. 142 Center street.

Jessie L. Miller and A. A. Miller, her husband, owners or reputed owners.
F. F. 533, July, 1934. $8,361.87.
Fagan, Dillon & Fagan, Attys.
Lot in Third Ward, Wilkinsburg Borough, being Lot No. 30 in Reis and Curling's Plan of Lots, Plan Book, Vol. 2, page 18, having a frontage on the westerly side of Trenton avenue (formerly Alfred street), of 50 feet, and extending back of even width a distance of 152 feet 11 inches to Mifflin way (formerly Center alley). Having thereon erected a center-hall brick dwelling, No. 651 Trenton avenue. Deed Book, Vol. 1981, page 110.

Harry Weisz and Olga Weisz, owners or reputed owners.
F. F. 534, July, 1934. $11,071.28
S. J. Horvitz, Atty.
Lot in Fourth Ward of city of Pittsburgh, being Lot No. 253 in plan laid out by E. D. Gazzam, Plan Book 2, page 73, fronting 24 feet on the southerly side of Fifth avenue and running back 100 feet to alley. Having thereon two-story brick store and office building, 2312 Fifth avenue. D. B. 2262, page 350.

Clyde E. Hartzell and Florence J. Hartzell, his wife, owners or reputed owners.
F. F. 535, July, 1934. $6,060.60
H. G. Tinker, Atty.
Lot 42, Orchard Hill, No. 1, Mt. Lebanon township, Plan Book Vol. 27, page 104, southeasterly corner of Martin street and Church street, 57.59 feet front on Martin street, 110.34 feet depth along Church street, with a width of 10.96 feet in the rear. Subject to sale of coal and mining rights. Having thereon erected two-story brick and stucco dwelling.

Margaret Rabuck and Harry L. Rabuck, her husband, owners or reputed owners.
F. F. 536, July, 1934. $2,132.58.
H. G. Tinker, Atty.
Part of Lot No. 1, Block "K" Jacob F. Ferree Plan, Coraopolis Borough, Plan Book, Vol. 12, page 24; westerly side of George street 37.35 feet northwardly from Hiland avenue, 32.02 feet front, running back in depth, parallel to Hiland

(Continued on Page Fifteen.)

LEGAL

SHERIFF SALES

(Continued from Page Fourteen)

avenue, 82.07 feet to line of Lot No. 2. Having thereon erected a two-and-one-half-story frame dwelling.

A. C. Schasny and May L. Schasny, owners or reputed owners.
F. F. 537, July, 1934. $5,295.63.
Verner L. Barbor, Atty.
Lot in Turtle Creek Borough, being all of Lot No. 21 and the northeasterly one-half of Lot No. 22 in Block 62 in the East Pittsburgh Improvement Company's Plan of first addition to Wilmerding, Plan Book, Vol. 10, page 24, fronting 37½ feet on the northwesterly line of Tenth street and extending back northwestwardly of even width 110 feet to a 20-foot alley. Having thereon erected a two-story frame dwelling. Deed Book, Vol. 2319, page 430.

Claribel C. Flinner, owner or reputed owner.
L. F. 538, July, 1934. $10,620.00.
Frank R. Sack, Atty.
Lot in the Twenty-second Ward, Pittsburgh, beginning on the westerly side of Arch street at the dividing line between Lots Nos. 19 and 20 in the Geyer & Barnett Plan of Lots recorded in Plan Book, Vol. 1, page 27; thence westwardly 100 feet to Veto street; thence northwardly 20 feet to Lot No. 21; thence eastwardly 100 feet to Arch street, and thence southwardly 20 feet to the place of beginning. Having thereon erected a three-story brick apartment house and two garages, known as No. 1309 Arch street.

Charles G. Mellor, owner or reputed owner.
F. F. 540, July, 1934. $5,876.01.
Martin A. Flanagan, Atty.
Lot in Twenty-first Ward, Pittsburgh, fronting 16.27 feet on the northerly side of Abdell street and extending back northwardly, preserving the same width throughout, a distance of 59.65 feet to a point. Having thereon erected a two-story brick dwelling house known as No. 1012 Abdell street. Together with and subject to the use of a three-foot right-of-way along the rear of said property. Deed Book, Vol. 2309, page 578.

Charles F. Painter, owner or reputed owner.
F. F. 541, July, 1934. $3,422.66.
Addison Lyon, Atty.
Lot in O'Hara Township, beginning in township road north 80 degrees 45 minutes east 251.76 feet from center of Kittanning pike; thence fronting on said township road 108.03 feet and extending in depth southeastwardly 210.32 feet on one side and 193.12 feet on other side, having a width of 109.02 feet in rear; bounded on east by land of Russell H. and Florence M. Arnold; west by land of Russell D. and Martha Poppleton; on the south by land of Carson heirs. Having thereon erected a two-story frame dwelling.

James E. Dibler and Emma R. Dibler, owners or reputed owners.
F. F. 542, July, 1934. $2,557.64.
Addison Lyon, Atty.
Lot in Penn Township, being No. 14 Revised Plan of Caldwell heirs, Plan Book, Vol. 29, Pages 194-195, fronting 40 feet on northerly side of May avenue, and in depth 115 feet to Em alley. Subject to coal sales and mining rights, and oil and gas leases. Having thereon erected a two-story frame house.

Howard Hughes, owner or reputed owner.
F. F. 543, July, 1934. $2,448.54.
John & Alexander Gilfillen, Attys.
Lots in Castle Shannon Borough, being Lots Nos. 75 and 76 in plan called "Fairoaks," recorded in Plan Book, Vol. 25, pages 90 and 91. Excepting and reserving coal and mining rights. Having thereon erected a one-story cement block dwelling with composition roof.

D. L. Smith, owner or reputed owner.
F. F. 544, July, 1934. $2,913.75.
John & Alexander Gilfillen, Attys.
Lot or piece of ground in Borough of Ingram, being part of Lots Nos. 3 and 5 in Charles Steger's Plan, Plan Book, Vol. 8, page 151. Beginning at point on southerly side of Hodgson avenue at line of land now or late of Mary A. Colbert; thence along Hodgson avenue northeastwardly 45½ feet to dividing line between Lots Nos. 5 and 6; thence by said dividing line southwardly 60 feet to corner of Lot No. 2; thence by line dividing Lots Nos. 2 and 3 southwestwardly 50 feet to line of Colbert aforesaid; thence by Colbert line northwardly 77 feet 6 inches to Hodgson avenue at place of beginning. Having thereon erected a two-story frame dwelling house, No. 12 Hodgson avenue.

Valentin Rindfuss, Jr., and Margaret O'Reilly, Executors under the Last Will and Testament of Valentine Rindfusz, deceased, also known as Valentine Rindfuss, Sr., deceased, with notice to Margaret O'Reilly, Valentin Rindfuss, Jr., or Valentine Rindfuss, Jr., Frederick Rindfuss, Herman Rindfuss, Linhart Rindfuss and Gustav (or Gustav A.) Rindfuss, devisees under the Last Will and Testament of Valentine Rindfusz or Valentine Rindfuss, Sr., deceased, terre tenants, owners or reputed owners.
L. F. 545, July, 1934. $776.73.
John & Alexander Gilfillen, Attys.
Tract or piece of land in Thirty-second Ward, Pittsburgh. Beginning at a point in center of Castle Shannon Railroad and Township road, now Glenbury street; thence along center of said Glenbury street north 44 degrees 25 minutes west 226 feet to a point in center of said street; thence north 34 degrees 15 minutes east 585 feet to a point; thence by land formerly of Mrs. Kerr south 13½ degrees east 517.11 feet to a point in Saw Mill Run; thence north 72 degrees west 49.5 feet to a point; thence by land formerly of William Provost north 53½ degrees west 97 feet to a point; thence south 29 degrees west 189.75 feet to a point; thence south 18 degrees 10 minutes east 110.22 feet to a point on Castle Shannon Railroad; thence south 3 degrees west 26 feet to a point in center of said railroad; thence along center of said railroad westwardly 84 feet to place of beginning. Subject to right of way of West Side Belt Railroad. Containing 2.3 acres. Deed Book, Vol. 392, page 162. Having thereon erected a two-story frame dwelling house. Excepting that part of the above described premises as described in Deed Book, Vol. 2102, page 255, and Deed Book, Vol. 1774, page 527.

LEGAL
SHERIFF SALES

John W. Grabe and Grace K. Grabe, his wife, and Edward McCready, Jr., owners or reputed owners.
A. F. F. 546, July, 1934. $10,560.60.
McCrady, McClure, Nicklas & Hirschfield, Attys.
Tract of land in Penn Township beginning at a corner common to lands now or late of the heirs of John Duff, deceased, lands now or late of George Hill, and the tract of land herein described; thence north 21 degrees, .01 feet 20 minutes east, a distance of 1,233.43 feet to a point; then north 89 degrees .03 feet east, 1,896.08 feet to a point; thence south 22 degrees .03 feet 30 minutes west, 1,337.46 feet to a point; thence north 64 degrees, 47 feet west, 66 feet to a point; thence north 89 degrees .04 feet 30 minutes west, 1,776.52 feet to a point at the place of beginning. Having erected theron a two-story frame duplex dwelling house and a one-story frame shed. Excepting from the aforesaid tract the portions heretofore conveyed in deeds recorded in D. B. Vol. 2358, page 405, D. B. 2358, page 406, D. B. 2358, page 407. Also subject to easementts, coal, mining, oil and gas rights heretofore conveyed in prior deeds of record.

George Spisic and Dora Spisic owners or reputed owners.
F. F. 547, July, 1934. $3,000.00.
Harry Ravick, Atty.
Lots 6 and 7 in S. Wright Plan, Plan Book 1, page 91, Twenty-fourth Ward, Pittsburgh, fronting 48 feet on northwesterly side of East Ohio street and extending back of even width 200 feet. Having thereon erected a brick dwelling, 1564 East Ohio street. Deed Book 1595, page 253.

Mathilda M. Coulter and Arthur F. Coulter, her husband, owners or reputed owners.
F. A. 549, July, 1934. $4,221.00.
Hazlett, Gannon & Walter, Attys.
Lot in Harrison Township, being part of Lot No. 76 in Brackenridge Farm Plan Extension, Plan Book, Vol. 27, page 65, beginning on the north line of Cambridge street at the corner of Lots Nos. 76 and 77; thence along the dividing line of said lots north 142.118 feet to the south line of Penn street; thence along same east 28.531 feet to a point; thence south on line parallel with dividing line between Lots 76 and 77, 130.415 feet to the north line of Cambridge street; thence north 26 feet to the place of beginning. Having thereon erected two frame dwelling houses. Deed Book, Vol. 2458, page 410.

Stephen Faber and Helen Faber, his wife, owners or reputed owners.
F. F. 550, July, 1934. $2,913.75.
Hazlett, Gannon & Walter, Attys.
Lot in Frazer Township, beginning on north side of the township road at line of Jan Zylka et ux and Joseph Sikmer; thence along road south 88 degrees 36 minutes west 42 feet to land of Jan Zylka et ux.; thence north 1 degree 31 minutes east 180 feet to a point; thence north 88 degrees 36 minutes east 42 feet to land of Joseph Sikmer; thence along same south 1 degree 31 minutes west 180 feet to the place of beginning. Having thereon erected a two-story stucco house. Deed Book, Vol. 2179, page 606.

Herbert E. Breitenreiter, owner or reputed owner.
F. F. 551, July, 1934. $3,344.25.
Strassburger & McKenna, Attys.
Lots Nos. 56 and 57 in Mellon's Plan of Turtle Creek, Plan Book, Vol. 5, pages 118 and 119, Turtle Creek Borough, on northwest corner of Osborne street and Larimer avenue, fronting 106.52 feet on Larimer avenue and 100.96 feet on Osborne street. Having thereon erected three frame dwellings.

Margaret A. Crozier and William S. Crozier, owners or reputed owners.
A. F. F. 556, July, 1934. $3,712.00.
Reed, Smith, Shaw & McClay, Attys.
Lots in Twenty-sixth Ward, Pittsburgh, being Lots Nos. 86 and 85 and part of Lot 84 in C. Detzel Plan, recorded Plan Book, Vol. 18, Page 165. Fronting 60 feet on westerly side Dewey avenue and extending back 130 feet with equal width. Having thereon erected a brick veneer dwelling, known as 3911 Dewey avenue. Deed Book, Vol. 2040, page 212.

Charles O. Church, owner or reputed owner.
F. F. 558, July, 1934. $10,018.31.
Benjamin Jacobson, Atty.
Fifteenth Ward, Pittsburgh, parts of Lots 22 and 23 in John E. Born Plan, Plan Book, Vol. 32, pages 58 to 64, inclusive, fronting 37.50 feet on northerly side of Beechwood boulevard and extending back on one side 123.06 feet, and on the other side 123.55 feet. Having thereon erected a two-story brick dwelling, No. 3842 Beechwood boulevard. Together with and subject to eight-foot driveway in common with the adjoining property on the east.

Dorothy E. Pfeil and Clifford C. Pfeil, also known as Charles C. Pfeil, her husband, owners or reputed owners.
F. F. 562, July, 1934. $1,508.63.
Charles A. Poth, Atty.
Lot in Thirty-second Ward, Pittsburgh, No. 85, Plan Book, Vol. 14, page 46. Fronting on westerly side of Saw Mill Run boulevard 50.63 feet and in depth on one side 157.41 feet and on the other 149.4 feet. Having thereon erected a two-story frame dwelling house. Deed Book, Vol. 2453, page 513.

Office Claybrook, owner or reputed owner.
F. F. 563, July, 1934. $1,615.74.
Shoemaker & Knoell, Attys.
Lot No. 76 in Joseph Shaw's Plan of Lots in Thirteenth Ward, Pittsburgh, Plan Book, Vol. 8, page 224. Having thereon erected a two-story frame dwelling, No. 7518 Tioga street.

Nick M. Thomas, owner or reputed owner.
F. F. 564, July, 1934. $5,213.79.
Shoemaker & Knoell, Attys.
Lot No. 13 in Thomas S. Blair Plan, in the Fifteenth Ward, Pittsburgh, Plan Book, Vol. 3, page 269. Having thereon erected a three-story frame store and dwelling house, No. 5526 Second avenue, and a one-story frame stable on rear end of lot. Also Lot No. 35 in Blair & Johnston Estates Plan, in the Fifteenth Ward, Pittsburgh, Plan Book, Vol. 16, page 128. Having thereon erected a two-story frame dwelling, No. 5124 Gloster street.

LEGAL
SHERIFF SALES

Louis Bagran and Nathan O. Bagran, mortgagors, and Louis Bagran and Joseph Bagran, owners or reputed owners.
F. F. 565, July, 1934. $19,115.00.
Reed, Smith, Shaw & McClay, Attys.
Lot in Twenty-ninth Ward, Pittsburgh (formerly Carrick Borough), being Lot No. 3 and part of Lot No. 4 in revised Lutz Plan, recorded in Plan Book, Vol. 23, pages 194-195. Beginning on northeasterly side of Brownsville road at dividing line between Lots Nos. 3 and 4; thence north 31 degrees 11 minute 30 seconds west 33.66 feet; thence northwestwardly by curve with radius of 300 feet 26.85 feet; thence north 58 degrees 48 minutes 30 seconds east 58 feet; thence north 55 degrees 17 minutes 30 seconds east 74.38 feet; thence south .08 degrees 54 minutes 30 seconds east 18.55 feet; thence south 34 degrees 42 minutes 30 seconds east 40 feet; thence south 55 degrees 17 minutes 30 seconds west 129.11 feet. Having thereon erected a six-apartment brick and veneer multiple dwelling known as 2331 Brownsville road. Deed Book, Vol. 2241, page 608.

Charles Henry, owner or reputed owner.
F. F. 566, July, 1934. $10,074.00.
Frederick C. Grote, Atty.
Lot No. 167, St. Clair Terrace Plan No. 2, Plan Book, Vol. 32, page 151, fronting 67.50 feet on Roycroft avenue and having a depth of 185 feet. Having thereon erected a two-story brick dwelling of eight rooms, known as 115 Roycroft avenue.

Charles Hupka and Mary Hupka, his wife, owners or reputed owners.
F. F. 567, July, 1934. $2,187.33.
Harvey Morton Aronson, Atty.
Part of Lot No. 17, McClintock's Subdivision, in Twenty-fifth Ward, Pittsburgh; Plan Book, Vol. 6, page 316; fronting 23 feet 8 inches on southerly side of Geranium street, extending back 100 feet on one side and 110 feet on the other side to Buena Vista street, being 27 feet 6 inches wide in the rear on Buena Vista street. Having thereon erected a three-story frame dwelling, No. 18 Geranium street. Deed Book, Vol. 2237, page 662.

Herbert S. Brewer and Charles Dunbar, owners or reputed owners.
F. F. 568, July, 1934. $6,756.71.
David L. Starr, Atty.
A certain tract of land situate in Ross Township, part of Lots Nos. 91 and 92, Rodenbaugh Place Plan, Plan Book, Vol. 22, page 91, located on the westerly side of Morrison avenue, beginning at the dividing line between Lots Nos. 92 and 93 and fronting 44 feet on Morrison avenue and extending in depth 100 feet to Spruce alley. Having thereon erected a double two-story brick and shingle residence. For chain of title see deed from land company to Herbert S. Brewer and Charles Dunbar, Deed Book, Vol. 2290, page 713.

David Teitelbaum, owner or reputed owner.
A. F. F. 569, July, 1934. $11,986.92.
Campbell, Wick, Houck & Thomas, Attys.
Lot 56, R. H. Negley's Plan, Plan Book, Vol. 4, page 123, Eleventh Ward, Pittsburgh, fronting 25 feet 9 inches on easterly side of Mellon street, extending back, preserving an even width of 23 feet 9 inches throughout, 107.77 feet. Having thereon erected a three-story brick apartment house, 924 Mellon street. Deed Book, Vol. 2206, page 450. Deed Book, Vol. 2231, page 335.

Blanche M. Baird, James R. Baird and Frederick C. Baird, owners or reputed owners.
Alias L. F. 570, July, 1934. $5,738.25.
Campbell, Wick, Houck & Thomas, Attys.
Lot No. 2, Avon Place Plan, Plan Book, Vol. 23, pages 2 and 3, Ben Avon, Allegheny County, Pa., fronting 50 feet on the southerly side of Church avenue; extending southwardly 120 feet at right angles to Church avenue, and preserving an even width of 50 feet throughout. Having thereon erected a two-story brick house, known as No. 6931 Church avenue. Deed Book, Vol. 1848, page 236. Deed Book, Vol. 2040, page 335.

Sarah M. Pastorius and Magdalena M. Beck, owners or reputed owners.
F. F. 571, July, 1934. $7,302.31.
Howard Zacharias, Atty.
Lot in the Nineteenth Ward, Pittsburgh, being Lot 672 in West Liberty Improvement Company's Plan of "Brookline," Plan Book, Vol. 23, pages 4 and 5; fronting 30 feet on the northeasterly side of Brookline boulevard and extending back of even width throughout 120 feet to Fitch alley. Having thereon erected a two-story brick and stucco dwelling, No. 533 Brookline boulevard, and double cement block garage. Deed Book, Vol. 2165, page 601.

Charles L. Smith and Margaret M. Smith, his wife, owners or reputed owners.
F. F. 572, July, 1934. $6,541.00.
McCloskey, Best & Leslie, Attys.
Lot in Thirty-second Ward, Pittsburgh, being Lot No. 894 in the Overbrook Plan of Lots, recorded in Plan Book, Vol. 25, pages 32, &c., fronting 25 feet on Fairland street and extending back, preserving the same width, 100 feet to Tyro way. Having thereon erected a brick and tile dwelling house known as 2304 Fairland street.

Mary Emma Kunselman, executrix of the estate of Addison L. Kunselman, deceased, with notice to Mary Emma Kunselman, widow, and Everett V. Kunselman, son, and Martha Walker, daughter, devisees of Addison L. Kunselman, deceased, terre tenants and present owners.
L. F. 573, July, 1934. $1,811.25.
C. E. Theobald, Atty.
Lots Nos. 8 and 9 in Isabella Trotter's Plan laid out by Edeburn & Cooper, Verona Borough, 50 by 95 feet on north side of Center avenue. Having thereon erected a two-story frame dwelling.

Frank Wolfson and Morris Cohen, in the hands of Frank Wolfson, administrator, with notice to Harry Cohen and Martha Cohen, his wife, Frank Wolfson, Sidney Wolfson, Minnie Sher, Rose Pollock, Bessie Levinson and Pearl Greenwald, terre tenants.
L. F. 574, July, 1934. $4,530.55.
Sachs & Caplan, Attys.
Lot, Third Ward, Pittsburgh, fronting 20.95 feet easterly side Dinwiddie street by 100 feet in depth to Henning place. Having thereon erected a three-story stone-front dwelling, 230 Dinwiddie street.

LEGAL
SHERIFF SALES

Florence Harris, owner or reputed owner.
F. F. 575, July, 1934. $5,485.27.
Powell & McKibben, Attys.
Parts of Lots Nos. 252 and 253 in Plan of Beechwood Improvement Company, Limited, called "West Liberty Plan of Lots No. 3," Plan Book, Vol. 20, pages 118 and 119, Nineteenth Ward, Pittsburgh, southwestern corner of Dazmar and Sebring avenues, fronting 34.50 feet on Sebring avenue and extending back southwardly 60 feet, maintaining an even width of 34.50 feet. Having thereon erected a two-story brick dwelling, known as No. 801 Sebring avenue.

Margaret Getty, owner or reputed owner.
F. F. 576, July, 1934. $3,363.60.
Howard Neely, Atty.
Lot in Nineteenth Ward, Pittsburgh, being Lot No. 206, Maria L. Bigham Revised Plan of Hill Home Lots, Plan Book, Vol. 25, page 60. Having thereon erected a two-story stucco dwelling, known as No. 143 LaBelle street. Subject to coal and mining rights as conveyed by deeds of record.

Browndale Lane Company, a corporation, owner or reputed owner.
F. F. 577, July, 1934. $6,824.50.
Duff, Scott & Smith, Attys.
All that certain lot situate in Dormont, being the westerly 23 feet of Lot No. 55 and the easterly 10 feet of Lot No. 54, Delmont Plan, Plan Book, Vol. 24, pages 170 and 171, fronting 33 feet on the southeasterly side of Piedmont avenue, extending back 110 feet, preserving an even width of 33 feet. Having thereon erected a two-story brick dwelling known as 3325 Piedmont avenue. Deed Book, Vol. 2259, page 80.

Anthony J. Barone and Caroline Barone, his wife, owners or reputed owners.
F. F. 578, July, 1934. $9,191.00.
Duff, Scott & Smith, Attys.
Part of Lot No. 30, R. D. Beatty Plan, Plan Book, Vol. 4, page 175, Eleventh Ward, Pittsburgh, fronting 30 feet on the northwesterly side of Beatty street, extending back 126.36 feet, more or less, with width in rear of 24.57 feet. Having thereon erected a two-and-one-half-story brick dwelling and two-car concrete block garage, known as 826 North Beatty street. Deed Book, Vol. 2339, page 310.

Rudolph Berg, owner or reputed owner.
F. F. 579, July, 1934. $7,377.52.
Duff, Scott & Smith, Attys.
All that certain lot situate in the Thirty-second Ward, Pittsburgh, beginning on the southerly side of Maine street, distant 153.96 feet from the westerly line of Black Hills Coal Company; thence south 6 degrees 3 minutes east 100 feet; thence westwardly by a curve to the left, having a radius of 680 feet, a distance of 42.72 feet; thence north 9 degrees 39 minutes west 100 feet to Maine street; thence along Maine street 49 feet to point of beginning. Having thereon erected a two-and-one-half-story brick dwelling designed for two families. Deed Book, Vol. 2300, page 670.

Rudolph Berg, Jr., owner or reputed owner.
F. F. 580, July, 1934. $7,377.52.
Duff, Scott & Smith, Attys.
All that certain lot situate in the Thirty-second Ward, Pittsburgh, beginning on the southerly side of Maine street, distant 202.96 feet westwardly from the westerly line of Black Hills Coal Company; thence south 9 degrees 39 minutes east 100 feet to a point; thence westwardly by a curve to the left, having a radius of 680 feet, a distance of 42.72 feet; thence north 13 degrees 15 minutes west 100 feet to Maine street; thence along Maine street 49 feet to the point of beginning. Having thereon erected a two-and-one-half-story brick dwelling designed for two families. Deed Book, Vol. 2300, page 670.

August DeGiovanni, owner or reputed owner.
F. F. 581, July, 1934. $10,043.00.
Duff, Scott & Smith, Attys.
Lot No. 53, Bower Hill Plan, Plan Book, Vol. 31, page 56, Mt. Lebanon Township, fronting 50 feet on the westerly side of Marlin drive, extending back 108 feet, maintaining an even width of 50 feet. Having thereon erected a two-and-one-half-story brick dwelling and concrete block garage. Deed Book, Vol. 2379, page 401.

Robert J. Drew and Benjamin J. Drew, owners or reputed owners.
F. F. 582, July, 1934. $4906.14.
Duff, Scott & Smith Attys.
All that certain lot situate in the Thirty-second Ward, Pittsburgh, being Lot No. 238 and part of Lot No. 237, Inglewood Gardens, Plan Book, Vol. 30, page 118, fronting 37½ feet on the southeasterly side of Freeport avenue, extending back 100 feet, maintaining an even width of 37½ feet. Having thereon erected a two-and-one-half-story brick dwelling. See deed from E. S. S. Land Company, dated September 19, 1928, to Benjamin J. Drew and Robert J. Drew

August DeGiovanni, owner or reputed owner.
F. F. 583, July, 1934. $9,450.68.
Duff, Scott & Smith, Attys.
Lot No. 69 in Bower Hill Plan, Mt. Lebanon Township, Plan Book, Vol. 31, page 56, fronting 60 feet on the northeasterly side of Mapleton avenue, extending back 108 feet, preserving an even width of 60 feet. Having thereon erected a two-and-one-half-story brick dwelling. Deed Book, Vol. 2379, page 401.

Annie Formichella and Nicholas Formichella, her husband, owners or reputed owners.
F. F. 584, July, 1934. $14,633.13.
Duff, Scott & Smith, Attys.
Lot No. 29 and two and one-half feet of Lot No. 30, Wellesley road Plan, Eleventh Ward Pittsburgh, Plan Book, Vol. 31, pages 32 and 33, fronting 42.5 feet on the easterly side of Wellesley road, extending back 107.70 feet on one side and 104.41 feet on the other side, with width in rear of 42.61 feet. Having thereon erected a two-and-one-half-story brick dwelling and brick garage. Deed Book, Vol. 2372, page 72 and Deed Book, Vol. 2496, page 376.

LEGAL
SHERIFF SALES

Leonard A. Fuchs and Margaret I. Fuchs, his wife, owners or reputed owners.
F. F. 585, July, 1934. $17,059.61.
Duff, Scott & Smith, Attys.
Part of Lot No. 10, Friendship Grove Park Plan, Eighth Ward, Pittsburgh, Plan Book, Vol. 7, page 257, beginning at the northwesterly corner of Winebiddle avenue and Corday way; thence north 6 degrees 37 minutes 30 seconds east 72.32 feet; thence north 83 degrees 29 minutes 30 seconds west 93 feet; thence north 6 degrees 37 minutes 30 seconds east 15.55 feet; thence north 83 degrees 29 minutes 30 seconds west 42.50 feet; thence south 6 degrees 37 minutes 30 seconds west 12.52 feet; thence south 54 degrees 16 minutes 15 seconds east 155.08 feet to point of beginning. Having thereon erected a two-and-one-half-story brick dwelling and double brick garage. Deed from George D. Schreiheis et ux, dated May 22, 1928, to Leonard A. Fuchs and Margaret I. Fuchs, his wife.

George W. Hickman, owner or reputed owner.
F. F. 586, July, 1934. $9,630.00.
Duff, Scott & Smith, Attys.
Lot No. 112, Oak Grove Plan, Plan Book, Vol. 14, page 118, Swissvale Borough, fronting 30 feet on the northwesterly side of Whipple street, extending back 110 feet, preserving an even width of 30 feet. Having thereon erected a two-and-one-half-story brick dwelling designed for two families, and brick garage in rear. Deed Book, Vol. 2380, page 10.

Harry H. Marcus and Amelia Marcus, his wife, owners or reputed owners.
F. F. 588, July, 1934. $11,521.00.
Duff, Scott and Smith, Attys.
All that certain Lot situate in the Fourteenth Ward, Pittsburgh, beginning on the southerly side of Beacon street, distant 394.46 feet westwardly from the westerly line of Murray avenue, fronting 48.24 feet on Beacon street, extending back 100 feet, preserving an even width of 48.24 feet. Having thereon erected a two-and-one-half-story brick dwelling known as 5706 Beacon street, with brick garage in rear. Deed Book, Vol. 2162, page 701, Deed Book, Vol. 2183, page 270.

Bertha T. Murphy, owner or reputed owner.
F. F. 589, July, 1934. $5,661.00.
Duff, Scott & Smith, Attys.
All that certain lot situate in the Thirtieth Ward, Pittsburgh, formerly Knoxville, being Lot No. 196 and part of Lots Nos. 195 and 197, Knoxville Land Company's Plan, Plan Book, Vol. 26, page 59, fronting 33 feet on the southerly side of Rochelle street, extending back 100 feet, preserving an even widthof 33 feet. Having thereon erected a 2½-story brick dwelling known as No. 308 Rochelle street and a cement block garage. Deed Book, Vol. 2142, page 307.

Cameron A. Miller, owner or reputed owner.
F. F. 590, July, 1934. $6,228.00.
Duff, Scott & Smith, Attys.
All that certain lot situate in Forest Hills, formerly Wilkins Township, being Lot No. 800, East Wilkinsburg Improvement Company's Plan, called "Ardmore First Section," Plan Book, Vol. 24, page 93, fronting 30 feet on Lenox avenue, extending back 110 feet to Clover way, maintaining an even width of 30 feet. Having thereon erected a two-story brick dwelling known as No. 800 Lenox avenue. See deed from Paul L. Azzolini et al, dated February 10, 1926, to Cameron A. Miller.

Edward R. Parker, owner or reputed owner.
F. F. 591, July, 1934. $4,185.00.
Duff, Scott & Smith, Attys.
Lot No. 314 revised plan of Riverview, Plan Book, Vol. 19, page 38, Swissvale, fronting 33.40 feet on Lloyd avenue, extending back 104.36 feet on one side and 104.25 feet on the other side, with width in rear of 38.43 feet. Having thereon erected a 2½-story brick dwelling known as 7724 Lloyd avenue. See deed from James A. Wilson et ux, dated May 25, 1929, to Edward R. Parker.

Samuel N. Stroop, owner or reputed owner.
F. F. 592, July, 1934. $5,880.00.
Duff, Scott & Smith, Attys.
Lot No. 456, Beechwood Improvement Company Plan, Plan Book, Vol. 19, page 154, fronting 30 feet on the easterly side of Saranac avenue, extending back 110 feet, maintaining an even width of 30 feet. Having thereon erected a two-and-one-half-story brick dwelling, Nineteenth Ward, Pittsburgh. See deed from Richard L. Stroop et ux, dated September 23, 1930, to Samuel N. Stroop.

Herman Schmidt and Johanna Schmidt, his wife, owners or reputed owners.
F. F. 593, July, 1934. $5,008.02.
Duff, Scott & Smith, Attys.
Lots Nos. 736 and 737, Brentwood Plan, Plan Book, Vol. 25, page 170, Brentwood Borough, beginning at a point on the southeasterly side of Brevard avenue, at the dividing line between Lots Nos. 735 and 736; thence north 70 degrees 56 minutes east along Brevard avenue 65.83 feet; thence south 7 degrees 14 minutes 30 seconds west 28.71 feet; thence south 13 degrees 42 minutes 30 seconds west 89.92 feet; thence north 19 degrees 4 minutes west 110.30 feet to point of beginning. Having thereon erected a two-and-one-half-story brick and shingle dwelling known as 2946 Brevard avenue. See deed from George Grossmann et ux, dated January 3, 1927, to Herman Schmidt et ux.

Federico Valicenti, owner or reputed owner.
F. F. 594, July, 1934. $8,300.42.
Duff, Scott & Smith, Attys.
Lot No. 234, Mt. Lebanon Country Club Plan, Plan Book, Vol. 29, page 30, Mt. Lebanon Township, fronting 40 feet on the easterly side of Kenmont avenue, extending back 110 feet, preserving an even width of 40 feet. Having thereon erected a two-story brick dwelling known as No. 431 Kenmont avenue. Deed Book, Vol. 2226, page 636.

H. Bruce Wasson, owner or reputed owner.
F. F. 595, July, 1934. $11,138.75.
Duff, Scott & Smith, Attys.
All that certain lot situate in Wilkins Township, beginning at a point on the southerly side of Northern pike, also known as William Penn highway, distant 150 feet eastwardly from the southeasterly corner of Northern pike and Graham boulevard; thence along Northern pike north 89 degrees 49 minutes east 100 feet, extending back 175 feet, preserving an even width of 100 feet. Having thereon erected a two-and-one-half-story brick dwelling and concrete garage. Deed Book, Vol. 2349, page 541.

LEGAL
SHERIFF SALES

Clara B. Heffleman and O. R. Heffleman, her husband, owners or reputed owners.
F. F. 596, July, 1934. $5,221.65.
G. Kirby Herrington, Atty.
Lot No. 68, Pleasant Hill Plan No. 1, Twenty-eighth Ward, Pittsburgh, fronting 30 feet on Clearfield street and extending back of even width 110 feet. Plan Book, Vol. 26, page 109. Having thereon erected a two-story brick dwelling known as No. 3422 Clearfield street. Deed Book, Vol. 2091, page 521.

David A. Ritz, owner or reputed owner.
F. F. 597, July, 1934. $10,613.92.
G. Kirby Herrington, Atty.
Lot in Swissvale Borough, fronting 50 feet on northeasterly side of Milton avenue 50 feet south of Hutchison avenue, extending back of even width 120 feet. Having thereon erected a two-story dwelling known as No. 1105 Milton avenue. Deed Book, Vol. 2142, page 151.

Alvira J. Painter and Lewis A. Painter, her husband, owners or reputed owners.
F. F. 598, July, 1934. $15,769.95.
G. Kirby Herrington, Atty.
Lot in Mt. Lebanon Township, fronting 51 feet on north side of Hazel avenue and extending back 153 feet, more or less, to rear width of 49.02 adjoining property now or formerly of H. W. Nethken on the east. Having thereon erected a two-story dwelling, No. 25 Hazel avenue. Deed Book, Vol. 2157, page 484.

Bessie P. Umstead and J. C. Umstead, her husband, owners or reputed owners.
F. F. 599, July, 1934. $18,230.62.
G. Kirby Herrington, Atty.
Lot No. 47, Lebanon Hills Plan, Mt. Lebanon Township, fronting 60.16 feet on Lebanon Hills drive, Plan Book, Vol. 29, pages 177 to 179. Having thereon erected a two-story dwelling and garage, No. 8 Lebanon Hills drive. Deed Book, Vol. 2214, page 623.

Paul Tabachnick and Rosie Tabachnick, his wife, owners or reputed owners.
F. F. 600, July, 1934. $16,267.29.
G. Kirby Herrington, Atty.
Lots Nos. 205 and 206, Bailey Field Revised Plan No. 2, Dormont Borough, fronting 60.76 feet on Memorial drive and 152.24 feet on Annapolis avenue. Plan Book, Vols. 78 and 79. Having thereon erected two-story brick building, No. 3214 Annapolis avenue and 1600 Memorial drive. Deed Book, Vol. 2210, page 535.

Thomas S. Coleman, owner or reputed owner.
F. F. 601, July, 1934. $13,787.28.
G. Kirby Herrington, Atty.
Lot in Fourteenth Ward, Pittsburgh, on the southeasterly side of South Dallas avenue, 74.74 feet southwest of Reynolds street, fronting 37.30 feet and extending back of even width 125 feet. Having thereon erected a two-and-one-half-story dwelling, No. 409 South Dallas avenue. Deed Book, Vol. 2427, page 57.

Samuel Lando and Carrie Lando, his wife, owners or reputed owners.
F. F. 602, July, 1934. $17,983.87.
G. Kirby Herrington, Atty.
Lot in Fourteenth Ward, Pittsburgh, on the southwesterly side of Morrowfield avenue, 189.235 feet from Beechwood boulevard, fronting 37.14 feet and extending back 146.57 feet, more or less, to a width of 37.07 feet. Having thereon erected a two-story duplex dwelling, Nos. 6376-78 Morrowfield avenue. Deed Book, Vol. 2181, page 256.

Thomas S. Coleman, owner or reputed owner.
F. F. 603, July, 1934. $23,083.28.
G. Kirby Herrington, Atty.
Lot in Eleventh Ward, Pittsburgh, fronting 48 feet on the easterly side of Browning road and extending back on one side 101.01 feet and on the other 105.29 feet to a rear width of 48.387 feet. Having thereon erected a two-and-one-half-story brick dwelling and garage, No. 1422 Browning road. Deed Book, Vol. 2269, page 207.

Henry W. Mitchell, owner or reputed owner.
F. F. 604, July, 1934. $7,102.20.
G. Kirby Herrington, Atty.
Lot No. 45, Monitor Plan, First Ward, Wilkinsburg Borough, fronting 41.965 feet on Laketon road. Plan Book, Vol. 24, page 140. Having thereon erected a two-and-one-half-story brick dwelling, No. 1628 Laketon road. Deed Book, Vol. 2274, page 535.

John Ruhl, owner or reputed owner.
F. F. 605, July, 1934. $6,911.14.
G. Kirby Herrington, Atty.
Lot No. 276, Beechwood Plan, Fifteenth Ward, Pittsburgh, fronting 30 feet on Flemington avenue. Plan Book, Vol. 32, pages 58 to 64. Having thereon erected a two-story dwelling, No. 957 Flemington avenue. Deed Book, Vol. 2323, page 220.

Theodore Dangelico, owner or reputed owner.
F. F. 606, July, 1934. $7,245.00.
G. Kirby Herrington, Atty.
Lot No. 16, Crosby Place Plan, Dormont Borough, fronting 33 feet on Crosby avenue and extending back of even width 100 feet. Plan Book, Vol. 30, page 170. Having thereon erected a two-story brick and shingle dwelling, No. 2678 Crosby avenue. Deed Book, Vol. 2202, page 172.

Mary Losier (aso known as Mary Wickline) and Andrew J. Lozier, owners or reputed owners.
F. F. 607, July, 1934. $4,280.34.
Campbell, Wick, Houck & Thomas, Attys.
Lot No. 680, Allegheny Bellevue Land Company Plan, called "Keating West View Plan of Perrysville." Plan Book, Vol. 220, pages 140-141; beginning on southerly side of Ridgewood avenue at dividing line between Lots Nos. 679 and 680; thence along Ridgewood avenue north 44 degrees 56 minutes east 106.46 feet; thence along Ridgewood avenue south 30 degrees 35 minutes west 115.93 feet; thence northwesterly 99.18 feet to beginning. Having thereon erected a one-and-one-half-story brick house, No. 348 Ridgewood avenue. Subject to restrictions and reservations of record. Deed Book, Vol. 2322, page 399.

LEGAL
SHERIFF SALES

Blasius Hanel, owner or reputed owner.
F. F. 608, July, 1934. $15,904.65.
West Homestead Borough, Lot No. 5, David K. Calhoun, Jr., Plan No. 1, Plan Book, Vol. 6, page 124, fronting 134.55 feet on Doyle street with a depth of 323.73 feet to Conway avenue. Having thereon erected two brick buildings and a frame building containing dwellings and storeroom known as Nos. 620 to 626 Doyle street. Title reference, Deed Book, Vol. 2159, page 163.

Vilsack-Kelly Investment Company, a corporation, owner or reputed owner.
F. F. 609, July, 1934. $16,506.00.
Walter H. Kelly, Atty.
Lot in Eleventh Ward, Pittsburgh, beginning at point on east side of Highland avenue 46 feet northwardly from northeast corner Rodman street and Highland avenue; thence northwardly along Highland avenue 19.45 feet to Stocke lot; thence eastwardly along said lot 104.56 feet to McClintock lot; thence southwardly 19.37 feet to Reed lot; thence westwardly along said lot 102.96 feet to Highland avenue at place of beginning. With building erected thereon. Subject to and with use of sewer through premises to Rodman street and subject to any overlaps which may exist.

Elizabeth McCullough, owner or reputed owner.
F. F. 610, July, 1934. $1,748.93.
Charles Large, Atty.
Parts of Out Lots Nos. 222 and 223, Reserve Tract, Twenty-sixth Ward, Pittsburgh, beginning on the northwestern side of Charles street, 96 feet from Sedan street, southwardly, fronting 48 feet on Charles street and extending back 90 feet to Snyder street. Having thereon erected a double two-story frame dwelling, known as Nos. 2437-39 Charles street.

Duquesne Lodge No. 751 Benevolent and Protective Order of Elks, owner or reputed owner.
F. F. 611, July, 1934. $16,862.50.
W. M. Ewing, Atty.
Lots Nos. 6, 61, 62, 63 and 64, plan of part of the H. B. Cochran estate, Second Ward, Duquesne. Lot No. 6 fronting 25 feet on Duquesne avenue and extending back 110 feet to Zeno alley. Lots Nos. 61, 62, 63 and 64 fronting 99.72 feet on First street and extending back a distance of 148.35 feeet, more or less, to Zeno alley. Plan Book, Vol. 22, page 36. Having thereon erected a two-story brick dwelling house and a two-story frame stable.

Agnes Klobuchar and Peter Klobuchar, her husband, owners or reputed owners.
L. F. 612, July, 1934. $8,722.00.
Patterson, Crawford, Arensberg & Dunn, Attys.
Lot in O'Hara Township. Beginning at pin in center of Kittanning Turn Pike road at line of land now or formerly of McGill; thence south 89 degrees 45 minutes west 834.2 feet to point; thence along line of Greenwood Cemetery, north 3 degrees, 15 minutes west 150.50 feet to point; thence north 89 degrees 45 minutes east along line of lands now or formerly of Augusta Shaner, 805.68 feet to center of Kittanning Turn Pike road; thence by said center line south 13 degrees 45 minutes, east 154.6 feet to place of beginning. Containing 2.83 acres, more or less.

George E. Madden and Catherine I. Madden, his wife, owners or reputed owners.
L. F. 613, July, 1934. $6,416.38.
Patterson, Crawford, Arensberg and Dunn, Attys.
Lot in Mt. Lebanon Township, being 179 in Sunset Hills Plan, Plan Book, Vol. 29, pages 102 to 105. Fronting 40 feet on the northeasterly side of Broadmoor avenue. Having thereon erected two-story brick veneer dwelling, No. 315 Broadmoor avenue.

Alvin S. Penn and Virginia M. Penn, his wife, owners or reputed owners.
L. F. 614, July, 1934. $5,631.22.
Patterson, Crawford, Arensberg and Dunn, Attys.
Lot in First Ward, Clairton, Pa., No. 199 and adjoining portion of Lot No. 200 in A. G. and J. T. Wilson Plan, Plan Book, Vol. 10, page 111. Beginning on easterly side of Fifth street, north at dividing line between Lots Nos. 198 and 199 in said plan; thence extending in a northerly direction 40 feet along Fifth street to a point; thence in an easterly direction parallel with line of Lot No. 200, 95 feet to a point; thence in an easterly direction a distance of 31.62 feet more or less to a point on the westerly line of Beech alley at a point 20 feet; southwardly from the northerly line of Lot No. 200 thence in a southerly direction along Beech alley 30 feet to a point; thence westwardly 125 feet to Fifth street. Having thereon erected a two-story frame dwelling, 314 Fifth street.

Herman H. Studt, with notice to Dora S. Studt and Herman H. Studt, Jr., terre tenants, owners or reputed owners.
L. F. 615, July, 1934. $12,203.59.
Patterson, Crawford, Arensberg & Dunn, Attys.
Lot in First Ward, Pittsburgh, No. 18 in David Greer Plan of Pitt Township, Plan Book, Vol. 1, Part 1, page 95. Fronting 62 feet on northerly side of Forbes street and 20 feet on Magee street. Having thereon erected a three-story brick storeroom and dwelling, 1306 Forbes street.

Ture G. Wallin, with notice to Mary E. Reilly, terre tenant.
L. F. 616, July, 1934. $6,856.50.
Patterson, Crawford, Arensberg & Dunn, Attys.
Lot in Nineteenth Ward, Pittsburgh, No. 758 in West Liberty Improvement Company's Plan called "Second Ward, Brookline," Plan Book, Vol. 23, pages 34 and 35. Fronting 30 feet on the southeasterly side of Wedgemere avenue. Having thereon erected a two-story brick dwelling 2519 Wedgemere avenue.

LEGAL
SHERIFF SALES

Sydney A. Weissenback and Margaret R. Weissenback, owners or reputed owners.
F. F. 617, July, 1934. $4,496.10.
Patterson, Crawford, Arensberg & Dunn, Attys.
Lot in Thirty-second Ward, Pittsburgh, formerly Overbrook Borough, being Lot No. 191 in Overbrook Terrace Plan, Plan Book, Vol. 28, pages 124, 125. Fronting 42 feet on westerly side of Parklyn avenue, formerly Hampton avenue, and extending back 83.50 feet, preserving an even width of 42 feet. Having thereon erected a two-story and stucco dwelling, 301 Parklyn avenue.

William A. Wood, with notice to William A. Wood and May E. Wood, his wife, terre tenants, owners or reputed owners.
F. F. 618, July, 1934. $9,270.98.
Patterson, Crawford, Arensberg & Dunn, Attys.
Lot in First Ward, Wilkinsburg, being part of Lot No. 22 in Plan Book, Vol. 22, page 137. Beginning at the northeast corner of Montier and LaBelle street; thence extending along Montier street 38 feet; thence extending back, preserving even width of 38 feet, a distance of 95 feet. Having thereon erected a two-story brick double dwelling house, known as 1701-1703 Montier street. Deed Book, Vol. 2281, page 37.

John Didion and Mary Didion, his wife, owners or reputed owners.
F. F. 622, July, 1934. $5,250.00.
John and Alexander Gilfillen, Attys.
Lot of ground in the Twentieth Ward, Pittsburgh, being Lot No. 21 in John C. Shaler's Plan of Lots, recorded Plan Book, Vol. 6, page 175. Excepting and reserving coal and mining rights heretofore conveyed. Having thereon erected a two-story and attic frame dwelling house.

Hugh A. Murphy and Terrence A. Murphy, owners or reputed owners.
F. F. 623, July, 1934. $19,506.32.
G. Kirby Herrington, Atty.
Lot No. 98, Lebanon Hills Plan, Mt. Lebanon Township, fronting 60 feet on Connecting road, extending back of even width 150 feet, Plan Book, Vol. 29, pages 177 to 179. Having thereon erected a two-story dwelling, No. 55 Connecting road. Deed Book, Vol. 2365, page 226.

Mary M. Ridall and Charles L. Ridall, her husband, owners or reputed owners.
F. F. 624, July, 1934. $17,885.70.
G. Kirby Herrington, Atty.
Lot in Fourteenth Ward, Pittsburgh, fronting 57.67 feet on north side of Wilkins avenue and extending back of even width 110 feet 227.99 feet west of Fair Oaks street. Having thereon erected a two and one-haf-story dwelling, No. 5467 Wilkins avenue. Deed Book, Vol. 2251, page 403.

Joseph F. Casale, owner or reputed owner.
F. F. 625, July, 1934. $7,621.99.
Strassburger & McKenna, Attys.
Lot in Fourteenth Ward, beginning on southerly side of Ebdy street at a point 390.49 feet from southwesterly corner of Beechwood boulevard and Ebdy street; thence fronting by arc of circle 36.12 feet on southerly side of Ebdy street extending back 114.80 feet on one side and 115.15 feet on the other side to line of property of C. I. Kossman. Having thereon erected brick dwelling, known as 6346 Ebdy street. See Deed Book, Vol. 2341, page 204, Mortgage Book, Vol. 2120, page 179.

Colonial Trust Company, administrator d. b. n. of the estate of Paul Pirincin, deceased, (mortgagor) and Joseph Pirincin and Pasko Pirincin, heirs, owners or reputed owners.
L. F. 626, July, 1934. $4,078.00.
John A. Virostek, Atty.
Lot No. 28 of the Mary Burgess Plan of Lots, Tenth Ward, Pittsburgh, fronting 20 feet on the southerly side of Harrison street and extending back 100 feet to an alley. Plan Book, Vol. 6, page 234. Having thereon erected a two-story frame dwelling, known as No. 5416 Harrison street. Deed Book, Vol. 1981, page 86.

Speakman, Inc., owner or reputed owner.
F. F., 627, July, 1934. $16,228.29
Stephen Steranchak, George I. Puhak, Attys.
Mt. Lebanon township, Lot No. 3 in Hollywood Gardens Plan, Plan Book Vol. 31, pages 40 and 41, fronting on westerly line of Cochran road and continuing along southerly line of Atlanta avenue as described in Deed Book Vol. 2373, page 49. Having thereon erected a two and one-half story brick dwelling.

Lula E. Cotter and John P. Cotter, her husband, owners or reputed owners.
F. F 628, July, 1934. $7,540.00.
Stephen Steranchak, George I. Puhak, Attys.
Lot No. 185 in Delmont Plan, Dormont Borough, Plan Book, Vol. 24, pages 170 and 171, fronting 30 feet on northeast line of Parkside avenue and extending back between parallel lines 120 feet, as described in Deed Book, Vol. 2382, page 701. Having thereon erected a two-story brick veneer dwelling known as No. 912 Parkside avenue.

John J. Coyne, owner or reputed owner.
F. F. 629, July, 1934. $5,450.00.
Stephen Steranchak, Atty.
Fifteenth Ward, Pittsburgh, part of Lots Nos. 17 and 18 in Park Entrance Plan, Plan Book, Vol. 14, page 8, distant 216.07 feet from southwest corner of Winterburn and Connor streets; thence south 2 degrees 15 minutes west 30 feet along westerly line of Winterburn street, and extending back on one side 106.45 feet and on other side 108.89 feet, having width of 30.10 feet in rear along Shields street. Having thereon erected a two-story brick dwelling, No. 4333 Winterburn street.

Joseph P. Arthurs and Marcella Arthurs, his wife, owners or reputed owners.
F. F. 630, July, 1934. $7,637.50
Stephen Steranchak, George I. Puhak, Attys.
Lot No. 184 in Delmont Plan Dormont Borough, Plan Book Vol. 24, pages 170 and 171, fronting 30 feet on northeast line of Parkside avenue and extending back between lines of Lots Nos. 183 and 185 a distance of 120

(Continued on Page Sixteen.)

LEGAL

SHERIFF SALES

(Continued from Page Fifteen)

feet, as described in Deed Book Vol. 2361, page 454. Having thereon erected a two-story brick dwelling known as No. 208 Parkside avenue.

Joseph Ferraiuoli, owner or reputed owner and contractor, with notice to Joseph Cancilla, real owner.
L. F. 632, July, 1934. $567.67
Dunn & Moorhead, Attys.

All that certain new two-story frame dwelling with concrete block foundation and composition roof, house No. 409 Bark street, and erected on a lot in the Twenty-sixth Ward, being Lot No. 203 in University Park Plan, Plan Book, Vol. 18, page 150, said lot extending from Suffolk street to Bark street.

Anton Kropf and Mary I. Kropf, his wife, owners or reputed owners.
F. F. 633, July, 1934. $6,142.50.
Dunn & Moorhead, Attys.

Lot, McKees Rocks Borough, No. 225 and westerly 20 feet of Lot No. 224 in F. Lauinger's Plan, Plan Book, Vol. 12, page 158, at northeasterly corner of Hickory and Hill streets. Having thereon erected a two-story frame dwelling, No. 225 Hickory street.

Robert P. Eisner, owner or reputed owner.
F. F. 634, July, 1934. $2,045.87.
Dunn & Moorhead, Attys.

Lots Nos. 47 and 48 in John McMaster Plan, Tenth Ward, Plan Book, Vol. 5, page 8, on the south side of Premo street. Having thereon erected a two-story frame dwelling.

Mary Loecker, owner or reputed owner.
F. F., 635, July, 1934. $4,638.38
Emerson Hazlett, Atty.

Premises in McKees Rocks borough, Lot No. 23 in Mrs. M. L. McGunnegle's Heirs Plan, Plan Book, Vol. 22, page 106. Having erected thereon two-story brick and shingle house and ironclad garage.

Premises in Nineteenth Ward, Pittsburgh, Lot No. 92, West Liberty Improvement Company plan, called Brookline, Plan Book, Vol. 23, pages 4 and 5. Having erected thereon two-story brick and shingle house and ironclad garage.

Premises in Tenth Ward, Pittsburgh, Lots 235 and 236, west side Beach Schenley View Place Plan, Plan Book, Vol. 11, page 15. Having erected thereon two-story frame double house and ironclad garage.

John D. Potts, owner or reputed owner.
F. F. 636, July, 1934. $2,106.95.
Walter G. Powell, Atty.

Lots Nos. 153 and 154 in T. J. Hamnett Plan, Partition Docket, Vol. 17, page 361, O. C. Mifflin township (now Munhall Borough). Having thereon erected a two-story frame house and garage.

Mary Giver, owner or reputed owner.
F. F., 637, July, 1934. $2,189.00.
Frederick W. Miller, Atty.

Lot in Nineteenth Ward, Pittsburgh, being lot No. 395 in the West Liberty Improvement Company's Plan called "Fourth Ward, Brookline," recordin in Plan Book, Vol. 23, pages 192-3. Fronting 30 feet on the southwesterly side of Woodbourne avenue and extending back 120 feet to Civic alley. Having thereon erected a two-story brick and part shingled dwelling. Title thereto became vested in the defendant by will of Nicholas Giver, recorded in Will Book, Vol. 196, page 47.

Rae Morgan, owner or reputed owner.
F. F. 638, July, 1934. $698.25.
Albo, Vaira & Catanzaro, Attys.

Part Lot No. 47 in James Sproat's Plan, Plan Book, Vol 1, page 287, Twenty-first Ward, Pittsburgh, fronting 22 feet on easterly side of Brown street and extending back 118 feet 8 inches to the westerly side of Windsor street, maintaining an even width of 22 feet. Having thereon erected a three-story dwelling house known as No. 1007 Wolfendale street, and a two-story buff brick dwelling house known as No. 1008 Brown street.

C. B. Skiles, owner or reputed owner.
F. F. 639, July, 1934. $5,852.34.
Howard Zacharias, Atty.

Lot in Penn Township, being Lot No. 73 in Rosedale Heights Plan, laid out by A. P. Moore, Plan Book, Vol. 31, page 33, fronting 50 feet on east line of Moore avenue, and extending back, eastwardly 162.29 feet along north line of Lot 74 and 168.93 feet along south line of Lot 72, to west line of Hilltop avenue. Having thereon erected a brick veneer bungalow with garage in rear. Deed Book, Vol. 2307, page 474.

Nicholas Wolf, owner or reputed owner.
F. F. 640, July, 1934. $6,735.75.
A. M. Simon, Atty.

Lots 560 and 561 in Glassport Plan, recorded in Plan Book, Vol. 15, pages 114 and 115, Glassport Borough, having a frontage of 50 feet on Monongahela avenue and extending back, preserving the same width, 110 feet to Hemlock alley. Having thereon erected a three-story brick building. Deed Book, Vol. 1254, page 41.

Also Lot No. 556 in Glassport Plan, recorded in Plan Book, Vol. 15, pages 114 and 115, Glassport Borough, fronting 25 feet on Monongahela avenue and extending back, preserving the same width, 110 feet to Hemlock alley. Deed Book, Vol. 1254, page 43.

Philip Seltzer, mortgagor, and M. L. Caplan, trustee in bankruptcy for Philip Seltzer, terre tenant, owners or reputed owners.
L. F. 641, July, 1934. $10,135.00.
Reed, Smith, Shaw & McClay, Attys.

Lot in Seventeenth Ward, Pittsburgh. Being Lot No. 3 in Plan of David Chess. Beginning on northerly side of Carson street at point distant 40 feet westwardly from South Sixteenth street; thence westwardly fronting 20 feet on northerly side of Carson street and extending back 73 feet, preserving equal width. Having thereon erected a three-story brick store and apartment building known at 1511 Carson street. Deed Book, Vol. 2266, page 587.

Max Mittleman, owner or reputed owner.
F. F., 643, July, 1934. $1,004.11
J. Weinman Cratty, Atty.

Parts of Lots Nos. 244 and 245, Mellon Plan, Plan Book Vol. 8, pages 98 and 99. Thirteenth Ward, Pittsburgh, fronting 33 feet on Oakwood street and having a depth on one side of 61.08 feet and on the other side of 58.45 feet and 37.42 feet on Bennett street. Having erected thereon a dwelling house. Deed Book Vol. 2087, page 299.

Margaret E. Morgan, owner or reputed owner.
F. F. 644, July, 1934. $5,416.56.
J. Weinman Cratty, Atty.

Parts of Lots Nos. 52 and 53 in Clarence and Agusta Shaler Plan, Eighteenth Ward, Pittsburgh, fronting 77 feet on Seward street and having a depth of 100 feet. Having thereon erected two two-story frame dwelling houses. For chain of title see Deed Book, Vol. 2408, page 539.

Carl F. Moore and Minnie Moore, owners or reputed owners.
F. F., 645, July, 1934. $7,325.88
William A. Wilson, Atty.

Lot in West View Borough, No. 460, in Allegheny Bellevue Land Company Plan, Plan Book 21, page 134, fronting 30 feet on Chaffonte avenue, extending back 120 feet along Bellevue avenue to Oneida alley. Having thereon erected 6-room brick and shingle dwelling and garage, known as 50 Chaffonte avenue.

Esther Cronin, otherwise known as Esther J. Cronin, owner or reputed owner.
F. F. 646, July, 1934. $9,901.87.
Francis P. Anton, Atty.

1. Lot No. 71 in R. E. Breed Plan, Plan Book, Vol. 6, pages 88 and 89, Tenth Ward, Pittsburgh, fronting 20 feet northerly side of Keystone street. Having thereon erected a frame dwelling, No. 5421 Keystone street, and garage.

2. Tenth Ward, Pittsburgh. Beginning on southerly side of Keystone street at point distant 40 feet west from southwest corner Keystone and Fifty-fourth streets; thence extending westwardly along Keystone street 20 feet; extending back southwardly from Keystone street, preserving even width of 20 feet, a distance of 115 feet to Kent alley. Having thereon erected a brick dwelling, No. 5332 Keystone street, and garage.

Alice Stack and Joseph M. Stack, her husband, owners or reputed owners.
F. F. 647, July, 1934. $4,982.39.
Oscar G. Meyer, Atty.

Lot No. 42 in Lemington Square Plan of Lots, Twelfth Ward, Pittsburgh, fronting 25 feet on westerly side of Churchland street, extending back preserving an even width throughout 100 feet. Plan Book, Vol. 10 page 30. Having thereon erected a dwelling, 6924 Churchland street.

John Thomas, owner or reputed owner.
F. F. 648, July, 1934. $798.89.
Oscar G. Meyer, Esq.

Lot No. 6 in John Wesley's Plan of Lots, First Ward, Wilkinsburg Borough, fronting 24 feet on easterly side of Houston street, extending back about 87 feet to rear lot line of 24.50 feet. Plan Book, Vol. 15, page 12. Having thereon erected a frame dwelling known as No. 1612 Houston street.

Rudolph Henry Hammer and Dorothy Anna Hammer, his wife, owners or reputed owners.
F. F. 649, July, 1934. $2,683.97.
Oscar G. Meyer, Atty.

Lot in Twelfth Ward, Pittsburgh, fronting 60.30 feet on northeasterly side of Olivant street, situate 101.32 feet north from property line of Montezuma street, extending back on northerly line 110.31 feet; on southerly line 120 feet; rear lot line 59.63 feet. Deed Book, Vol. 2,169 page 749. Having thereon erected a frame dwelling, 7075 Olivant street.

Horace H. Bullock and Virginia R. Bullock, his wife, owners or reputed owners.
F. F. 650, July, 1934. $1,399.66.
Oscar G. Meyer, Atty.

Part of Lots Nos. 78 and 79 in Nimick Terrace Plan, Thirteenth Ward, Pittsburgh. Fronting 26 feet on west side of Sickels street, extending back preserving an even width throughout 130 feet to easterly line of Athens street. Plan Book, Vol. 13, page 74. Having thereon erected frame dwelling known as 518 Athens street.

Thomas J. Walsh and Sarah Walsh, his wife, owners or reputed owners.
F. F. 651, July, 1934. $369.21.
Oscar G. Meyer, Atty.

Part of Lots Nos. 21, 22 and 23 in Elizabeth M. Yoder Plan, Fifteenth Ward, Pittsburgh. Fronting 19.92 feet on easterly side of Yoder street, extending back 72 feet to rear line of 19.97 feet. Plan Book, Vol. 7, page 227. Two-story frame dwelling known as 25 Yoder street.

Mattie Wier or Mattie Weir, owner or reputed owner.
F. F. 652, July, 1934. $11,184.25.
Herbert Patterson, Atty.

Lots situate in Coraopolis Borough, being Lots 29 and 30 in A. M. Jolly Plan, Plan Book, Vol. 20, page 31, being 51.47 feet by 150 feet, corner of Sixth avenue and Wood street. Having thereon erected two two-story frame houses Nos. 512 Wood street and 749 Sixth avenue. For chain and title see Deed Book, Vol. 1525, page 614.

Mollie Louise Roehrich and William L. Roehrich, her husband, owners or reputed owners.
F. F. 653, July, 1934. $9,425.20.
Blair F. Gunther, Atty.

Lots in the Twentieth Ward, Pittsburgh, being Lots Nos. 1 and 2 Smitley and Hay Plan, Plan Book, Vol. 2, page 123, and part of Lot 28, A. C. Wettengel's Plan No. 2, Plan Book, Vol. 13, page 105. Together fronting 50 feet on northeasterly side of Steuben street and extending back 100 feet to Calcutta way, preserving approximate width of 50 feet. Having thereon erected two dwellings known as .... Steuben street. Deed Book, Vol. 1480, page 61, and Deed Book, Vol. 1743, page 588.

John W. Kirtz, owner or reputed owner.
F. F. 654, July, 1934. $533.47.

Lot in Mifflin Township, Allegheny County, Pa., part of "Bellwood Farm" begin on private road at west corner of Lot now or formerly of Julius Huber; thence south 50 degrees 20 minutes east 41.31 perches to property now or formerly of Hays estate; thence south 46 degrees 20 minutes west 9.46 perches to stake; thence north 50 degrees 20 minutes west 42.18 perches to private road; thence by its southeast side northeast 9.70 perches. Having thereon erected a two-story frame dwelling.

W. F. Brown and P. J. McArdle, owners or reputed owners.
F. F. 655, July, 1934. $2,937.50.
John and Alexander B. Gilfillen, Attys.

Lot of ground in Mt. Lebanon Township. Beginning at a point in Washington road, said point being in the southerly line of Lot No. 6 in Seminole Terrace Plan, Plan Book, Vol. 33, page 6, extended into Washington road; thence south 81 degrees east partly by the southerly line of Lots Nos. 3 and 6 in said plan 221.46 feet to a point; thence by line dividing property herein described from Lot No. 34 in said plan south 9 degrees west 80 feet to a point; thence by line dividing property herein described from Lot No. 8 in said Plan and by said line extended into Washington road north 81 degrees west 217.28 feet to a point in Washington road; thence up Washington road north 6 degrees east 80.11 feet to the place of beginning. See Deed Book, Vol. 2218, page 455.

Nick Ali and Mary Ali, or Mary L. Ali, owners or reputed owners.
F. F. 656, July, 1934. $17,886.75.
Alter, Wright & Barron, Attys.

Premises in Fourth Ward, Pittsburgh, being part of Lot No. 2, Isaac Jones Plan, Plan Book, Vol. 5, page 81, beginning northwesterly side of Fifth avenue at dividing line between Lots Nos. 2 and 3 in plan; thence along Fifth avenue northeastwardly 51.32 feet to dividing line between Lots Nos. 1 and 2; thence along dividing line northwestwardly 153.20 feet; thence westwardly 50 feet to dividing line between Lots Nos. 2 and 3; thence along dividing line southwardly 141.59 feet to Fifth avenue. Having thereon erected a three-story brick dwelling known as No. 3515 Fifth avenue.

Nick Ali and Mary Ali, owners or reputed owners.
F. F. 657, July, 1934. $17,600.79.
Alter, Wright and Barron, Attys.

Premises in Fourth Ward, Pittsburgh, being part of Lot No. 40 McKee Place Plan, Plan Book, Vol. 12, page 184, beginning westerly side of Semple street, dividing line between Lots Nos. 39 and 40; thence southwardly along Semple street 50 feet to dividing line between Lots Nos. 40 and 41; thence westwardly, preserving width of 50 feet throughout, between south line of Lot No. 39 and north line of Lot No. 41 distance of 80 feet. Having thereon erected a two-story brick dwelling known as 316 Semple street.

Nick Ali and Mary Ali, or Mary L. Ali, owners or reputed owners.
F. F. 658, July, 1934. $14,040.60.
Alter, Wright & Barron, Attys.

Premises in Fourth Ward, Pittsburgh, beginning northeasterly side of Halket place 234.63 feet northwestwardly from northwest line of Louisa street and Halket place; thence along Halket place northwestwardly 43 feet; thence north 47 degrees 11 minutes 30 seconds east 43 feet; thence south 47 degrees 11 minutes 30 seconds east 81.75 feet to Coltart Square Plan; thence south 43 degrees 30 minutes east 43 feet; thence south 47 degrees 11 minutes 30 seconds west 81.72 feet to place of beginning. Having thereon erected a double brick duplex known as Nos. 237-241 Halket place. Subject to rights, reservations and easements as created and defined in Deed Book, Vol. 2357, page 218.

Joseph Bernhart and Marie Bernhart (also known as Maria Bernhart), his wife, owners or reputed owners.
F. F. 659, July, 1934. $1,844.10.
Harvey Morton Aronson, Atty.

Lots Nos. 47, 48, 49 and one-half of 50 in Voegtly's City View Plan, Twenty-sixth Ward, Pittsburgh, Plan Book, Vol. 16, page 176, fronting 100 feet on southerly side of Shreve street, extending back 53 feet, more or less, on one side and 81.68 feet on the other side to Shirls street, being 103.905 feet wide on Shirls street. Having thereon erected a two-story frame dwelling No. 1120 Shirls street. Deed Book, Vol. 2041, page 503 and Deed Book, Vol. 1526, page 672.

Mathew Moschetta and Annie Moschetta, his wife, owners or reputed owners.
F. F. 660, July, 1934. $4,031.11.
Harvey Morton Aronson, Atty.

Lot No. 63, City Garden Plan, Tenth Ward, Pittsburgh, Plan Book, Vol. 28, pages 113, 114, 115. Fronting 30 feet on the northerly side of Premier street, extending back even width throughout 100 feet to Fence way. Having thereon erected a two-story brick veneered dwelling, No. 1113 Premier street. Deed Book, Vol. 2433, page 30.

Joseph Beckman and Mary Jane Beckman, his wife, owners or reputed owners.
F. F. 665, July, 1934. $5,289.37.
James L. O'Toole, Jr., Esq.

Lot in Twelfth Ward, Pittsburgh, being Lot No. 75 in Lemington Square, recorded in Plan Book, Vol. 15, page 98, bounded on the west by Agnew avenue, 46.03 feet; on the north by Lot No. 76, 110 feet; on the east by McClary alley, 18.33 feet; south by Ralston avenue, 113.43 feet. Having thereon erected a bungalow of five rooms and attic, 6949 Agnew street.

S. Saniel, owner or reputed owner.
F. F. 666, July, 1934. $9,209.50.
Patterson, Crawford, Arensberg & Dunn, Attys.

Lot in Fourth Ward, Pittsburgh. Beginning at point on northeasterly side of McKee place distant 101.941 feet from Bates street thence extending southeastwardly along McKee place 20.919 feet; thence north 46 degrees 21 minutes 17 seconds east, 100 feet to a point; thence north 43 degrees 31 minutes 30 seconds west, 20.71 feet to a point; thence south 46 degrees 28 minutes 30 seconds west 100 feet to the place of beginning. Having thereon erected a three-story brick apartment building, No. 411 McKee place. Together with the use of a 7-foot private alley.

Harry Abramovitz, owner or reputed owner.
F. F. 669, July, 1934. $39,919.69
Reed, Smith, Shaw & McClay, Attys.

Lot in the Eleventh Ward, being all of Lot No. 5 and that portion of Lot No. 4 remaining after the opening of Broad street, in Mellon's Plan of Station Lots, recorded in Plan Book, Vol. 3, page 163. Beginning on the southerly side of Frankstown avenue; thence northwardly along said avenue 0 feet; thence southwardly along dividing line of Lots No. 6 and 5 100 feet; thence along the northerly line of Broad street 43.69 feet; thence northwardly along the dividing line of Lots Nos. 3 and 4, 90.30 feet to beginning. Deed Book, Vol. 1903, page 315. Having thereon erected a two-story stone and brick building fronting on both Frankstown avenue and on Broad street.

U. B. X. Realty Company, owner or reputed owner.
F. F. 671, July, 1934. $7,910.29.
Patterson, Crawford, Arensberg & Dunn, Attys.

Lot in Fourth Ward, Pittsburgh, beginning at a point on northeasterly side of Darragh street, 44.65 feet northwestwardly from northerly corner of Victoria and Darragh streets; thence along Darragh street north 55 degrees 29 minutes west 50 feet to a point and extending back 120.13 feet more or less to a point, preserving an even width of 50 feet. Having thereon erected a three-story brick dwelling, 208 Darragh street.

William F. Frederick, mortgagor, Commonwealth Trust Company of Pittsburgh and W. F. Frederick, receivers of W. F. Frederick Piano Company, terre tenant, owners or reputed owners.
S. F. 677, July, 1934. $114,061.86.
Alter, Wright & Barron, Attys.

Second Ward, Pittsburgh. Lot No. 5 subdivision of Commissioners' Plan, Deed Book, Vol. 22, page 251, fronting 26 feet 7¾ inches on the northerly side of Liberty avenue 106 feet 7 inches eastwardly from Ninth street and extending back 107½ feet to Exchange alley. Having erected thereon an eight-story brick and stone warehouse and store building known as 913-915 Liberty avenue. Title reference, Deed Book, Vol. 2463, page 58.

John Hughes Millington, now in the hands of Mable Millington Benn, executrix, with notice to Mable Millington Benn, terre tenant, owners or reputed owners.
L. F. 679, July, 1934. $1,140.52.
Frank R. S. Kaplan, Atty.

Lot No. 31 in Section "B" in Plan of David W. Riggs et al recorded in Plan Book, Vol. 8, page 32, situate in the Eighth Ward of McKeesport, Allegheny County, Pa. Fronting 25 feet on Cliff street and extending back of even width 110 feet to Bowman avenue. Having thereon erected a frame dwelling known as 2123 Bowman avenue.

Friday, May 11, 1934.
Sheriff's Office, Pittsburgh, Pa.
FRANK I. GOLMAR,
Sheriff.

SHERIFF LIENS

CITY OF PITTSBURGH

DELINQUENT TAX LIENS

Pursuant of Acts of General Assembly of the State of Pennsylvania, providing when, how, upon what property and to what extent liens shall be allowed for taxes and municipal improvements, etc., approved May 16, 1923, P. L. 207, writs of scire facias having been issued out of the Court of Common Pleas of Allegheny County, at the instance of the City of Pittsburgh, in the following cases of Delinquent Tax Liens, requiring the defendants named therein to file affidavits of defense, or in default, judgment to be entered, Now, notice is hereby given to the defendants hereinafter named, and unless affidavits of defense be filed to said claims in the Prothonotary's Office of Allegheny County within fifteen (15) days after June 2nd, 1934, judgment may be entered and the property described in the liens sold to recover the amount of the said claims.

Thomas F. Hartman, Frank W. Hartman, Christ W. Hartman and George Jacob Hartman, with notice to heirs, devisees and legal representatives, owner, reputed owner or whoever may be owner.
D. T. D. 1, July, 1934. $2,311.01.
Cornelius D. Scully, Atty.

All the following described property situate in Twelfth Ward, City of Pittsburgh, described as follows to wit: Beginning at the intersection of the properties now or late of T. F. Hartman et al., Kate B. Leggett and the Lemington Square Plan of Lots of record in Plan Book, Vol. 15, page 98; thence along the easterly line of said Lemington Square Plan of Lots north 19° 37' 00" west 943.80 feet to the line dividing properties now or late of T. F. Hartman et al., and St. Margaret's Memorial Hospital et al.; thence along the line dividing the properties now or late of T. F. Hartman et al., St. Margaret Memorial Hospital et al., and George Cook heirs, N. 46° 8' 10" east 2215.95 feet to the line dividing properties now or late of George Cooks, heirs, St. Margaret's Memorial Hospital et al., and T. F. Hartman et al.; thence along the lines dividing the properties of said St. Margaret's Memorial Hospital et al., and T. F. Hartman et al., south 40° 37' 00" east 45.03 feet to the line dividing the properties now or late of said T. F. Hartman et al., and Antonio Castelli et ux.; the deed of said being recorded in Deed Book, Volume 2406, page 703; thence along the last described property line north 88° 28' 00" west 28.28 feet to a point; thence continuing along the last described property line south 46° 38' 00" west 501.49 feet to a point; thence continuing along the last described property line and the line dividing the properties now or late of T. F. Hartman et al., Marie Assunta Castelli. Deed of record in Deed Book, Volume 2406, page 707; Serafino Piccolino et ux. of record in Deed Book Volume 2406, page 706, and Salvatore Castelli et ux., record in Deed Book, Volume 2406, page 705, south 2° 05' 00" west 530.16 feet to a point; thence along the line dividing properties of said T. F. Hartman et al., and Salvatore Castelli et ux., south 87° 55' 00" east 250.0 feet to a point; thence along the line dividing the properties of said T. F. Hartman et al., Salvatore Castelli et ux., and Serafino Piccolino et ux., north 2° 05' 00" east 174.24 feet to a point of curve at the corner of properties of the said T. F. Hartman et al., Serafino Piccolino et ux., and Maria Assunta Castelli; thence along the line dividing the properties of said T. F. Hartman et al., and Maria Assunta Castelli by the arc of a circle deflecting to the left with a radius of 250.0 feet and a central angle of 90° for a distance of 392.70 feet to a point; thence north 2° 05' 00" east 60.0 feet to a point of curve; thence along the line dividing the properties of said T. F. Hartman et al., Antonio Castelli et ux., Serafino Piccolino et ux., and Salvatore Castelli et ux., by the arc of a circle normal to the last described line and deflecting to the right with a radius of 310.0 feet for a distance of 370.30 feet, more or less, to a point; thence along the line dividing the properties of said T. F. Hartman et al., Salvatore Castelli et ux., north 46° 38' 00" east 220.0 feet to a point; thence north 46° 38' 00" east 40.0 feet to a point; thence along the line dividing the properties of said T. F. Hartman et al., Antonio Castelli et ux., Serafino Piccolino et ux., and Salvatore Castelli et ux., north 43° 22' 00" west 264.26 feet to a point; thence north 46° 38' 00" east 40.0 feet to a point; thence along the line dividing the properties of said T. F. Hartman et al., Antonio Castelli et ux., Serafino Piccolino et ux., and Salvatore Castelli et ux., south 43° 22' 00" east 603.92 feet to a point; thence along the line dividing the properties of said T. F. Hartman et al., and Salvatore Castelli et ux., north 46° 38' 00" east 200.23 feet to a point at corner of the properties of the said T. F. Hartman et al., Salvatore Castelli et ux., and S. Tirpak et ux., and J. W. Doak, heirs, south 40° 37' 00" east 633.72 feet to a point at corner of properties of said T. F. Hartman et al., J. W. Doak, heirs and H. Hochstein; thence along the line dividing the properties of said T. F. Hartman et al., H. Hockstein, Barrett, heirs, and the Sisters of Divine Providence, south 47° 08' 00" west 1440.45 feet to the easterly line of the Campania Plan of Lots of record in Plan Book, Volume 2, page 186; thence along the said easterly line of the Campania Plan of Lots, north 32° 52' 00" west 397.65 feet to the north line of the said Campania Plan of Lots; thence along said north line south 46° 38' 00" west 164.35 feet to the easterly line of Campania avenue, as opened by Ordinance No. 600, approved February 1, 1910; thence along said easterly line of Campania avenue, north 23° 57' 00" west 26.50 feet to the line dividing the properties of said T. F. Hartman et al. and G. E. Fabiani et ux.; thence along the last described property line, north 46° 38' 00" east 172.10 feet to a point; thence along the last described property line and the line dividing the properties of the said T. F. Hartman et al. and R. F. and A. C. Thon, north 2° 05' 00" east 140.0 feet to a point; thence along the line dividing the properties of said T. F. Hartman et al. and R. T. and A. C. Thon, north 87° 55' 00" west 95.85 feet to a point; thence along last described property line south 66° 03' 00" west 20.78 feet to a point at the corner of properties of said T. F. Hartman et al., A. T. and A. C. Thon and M. R. and S. C. Fishel; thence along line dividing properties of said T. F. Hartman et al. and M. R. and S. C. Fishel, north 10° 56' 00" west 51.34 feet to a point; thence along last described property line, south 66° 03' 00" west 128.03 feet to a point on the easterly line of Campania avenue as opened by said Ordinance No. 600; thence along said easterly line of Campania avenue, north 23° 57' 00" west 41.27 feet to a point; thence continuing along said easterly line of Campania avenue north 2° 05' 40" east 280.17 feet to a point on the northerly line of Campania avenue, north 65° 37' 50" west 54.03 feet to a point on the westerly line of said Campania avenue; thence along said westerly line of said Campania avenue; thence along said westerly line of Campania avenue, south 2° 05' 40" west 312.21 feet to a pointt; thence continuing along said westerly line of Campania avenue south 23° 57' 00" east 371.92 feet to a point on the northerly line of said Campania Plan of Lots; thence along the line dividing the properties of said T. F. Hartman et al., Campania Plan of Lots, Sisters of the Good Shepherd and Kate B. Leggett, south 46° 38' 00" west 952.50 feet to the place of beginning. Having thereon erected a two-story frame dwelling, two-story frame dwelling and spring house, two-story frame barn, two-story frame stable and two-story frame shop.

Friday, May 18, 1934.
Sheriff's Office, Pittsburgh, Pa.
FRANK I. GOLMAR,
Sheriff.

SHERIFF LIENS

OFFICIAL—PITTSBURGH 173

NO. 120.

AN ORDINANCE—Ameding and supplementing an ordinance entitled, "An ordinance fixing the number of officers and employes of all departments of the City of Pittsburgh, and the rate of compensation thereof," which became a law March 29, 1934.

SECTION 1. Be it ordained and enacted by the City of Pittsburgh, in Council assembled, and it is hereby ordained and enacted by the authority of the same. That the lines of Section 29, Department of Public Health, Division of Housing and Sanitary Inspection, of an ordinance entitled, "An ordinance fixing the number of officers and employes of all departments of the City of Pittsburgh, and the rate of compensation thereof," which became a law March 29, 1934, which read as follows:

Clerk ..... $1,800.00 per annum
Complaint clerk ..... 1,690.00 per annum
shall be and the same are hereby amended to read:
Clerk ..... $1,650.00 per annum
Complaint clerk ..... 1,650.00 per annum

That Section 35, Department of Public Safety, of said ordinance, shall be and the same is hereby supplemented by the addition of a line reading:

Stenographer ..... $1,650.00 per annum

That Section 72, Department of Public Works, Brilliant Pumping Station, of said ordinance, shall be and the same is hereby supplemented by the addition of a line reading:

Three pumpmen ..... $6.00 per day

That the line of Section 94, Department of Public Works, Pumping Station Relief Crews All Stations, of said ordinance, which reads as follows:

Five first assistant engineers shall be and the same is hereby amended to read:
Three first assistant engineers.

That the line of Section 94, Department of Public Works, Bureau of Recreation, of said ordinance, which reads as follows:

Six matrons for six months each ..... $110.00 each per month

shall be and the same is hereby amended to read:

Six matrons for four and one-half months each ..... $110.00 each per month

That the lines of Section 96, Crawford Bath House, of said ordinance, which read as follows:

LEGAL

OFFICIAL—PITTSBURGH 173

Two male attendants for six months each ..... $110.00 each per month
Two female attendants for four and one-half months each ..... $90.00 each per month
shall be and the same are hereby amended to read:
Two male attendants for four and one-half months each ..... $110.00 each per month
Two female attendants for four and one-half months each ..... $90.00 each per month

That the line of Section 99, Sue Murray Swimming Pool and Bath House, of said ordinance, which read as follows:

Two male attendants for six months each ..... $115.00 each per month
Two female attendants for six months each ..... $90.00 each per month
shall be and the same are hereby amended to read:
Two male attendants for four and one-half months each ..... $115.00 each per month
Two female attendants for four and one-half months each ..... $90.00 each per month

That the line of Section 42, Department of Public Works—Division of Accounting, of said ordinance, which reads as follows:

Stenographer-Clerk ..... $1,650.00 per annum

shall be and the same is hereby amended to read:

Stenographer-Clerk ..... $1,650.00 per annum

That the line of Section 94, Department of Public Works—Bureau of Recreation, which reads as follows:

Stenographer-Clerk ..... $1,750.00 per annum

shall be and the same is hereby amended to read:

Stenographer-Clerk ..... $1,650.00 per annum

That Section 34, Mayview Coal Mine, of said ordinance shall be and the same is hereby amended to read:

Mine foreman ..... $2,772.00 per annum
Track layer ..... .714 per hour
Two drivers ..... .714 per hour
Dump and weighman ..... 6.60 per day
Engineer ..... 8.00 per day
Blacksmith ..... 7.50 per day
Miners: PICK MINING
Cutters:
Pick mining. Thin Vein
Thin vein—rate per ton ..... $ .80
Additional yardage in narrow work—rate per yard 1.23
Pick mining dead work:
Clay vein, 6 to 12 inches, inclusive, in thickness—rate per clay vein $2.70
Clay vein thicker than 12 inches across place; rate per foot 2.70
Clay vein, at angle, while it continues—rate per yard ..... .70
Spar, less than 6 inches thick—rate per spar 1.61
Spar, at angle while it continues—rate per yard ..... .29
Draw-slate over 12 inches thick—rate per inch of thickness per lineal yard ..... .059
CHARGE FOR PICK SHARPENING
Charge for pick sharpening—rate per dollar ..... .005
MACHINE MINING
UNDER CUTTING WITH SHORTWALL MACHINE.
Under cutting in wide work—rate per ton ..... .09
Under cutting in narrow work—rate per ton ..... .09
Additional yardage in narrow work—rate per yard ..... .185
MACHINE DEADWORK FOR EITHER SHORTWALL OR TRACK-MOUNTED MACHINE.
Clay vein, 6 to 12 inches, inclusive, in thickness—rate per clay vein... .382
Clay vein, thicker than 12 inches, across place—rate per foot..... .382
Clay vein, at angle, while it continues—rate per yard ..... .087
Spar, less than 6 inches thick—rate per spar ..... .153
Spar, at angle, while it continues—rate per yard ..... .044
All places over 12 feet wide are to be paid for at the regular wide work tonnage rate.
HAND LOADING.
Drilling by hand and loading in wide work when 12 inches of draw-slate are handled—rate per ton..... .60
Drilling by hand and loading in narrow—work when 12 inches of draw-slate are handled—rate per ton... .60
Additional yardage in narrow work, rate per yard ..... .545
HAND LOADING DEADWORK.
Clay vein, 6 to 12 inches, inclusive, in thickness—rate per clay vein.. 1.493
Clay vein, thicker than 12 inches, across place—rate per foot..... 1.493
Clay vein, at angle, while it continues—rate per yard..... .382
Spar, less than 6 inches thick—rate per spar ..... .861
Spar, at angle, while it continues—rate per yard ..... .142
Draw-slate over 12 inches thick—rate per inch of thickness per lineal yard ..... .059
All places over 12 feet wide are to be paid for at the regular wide work tonnage rates.
CHARGE FOR PICK SHARPENING.
Charge for pick sharpening—rate per dollar ..... .005
Timber cross bars 6x6x12 ..... .75 each
Recovery post ..... .05 each

That the line of Section 23, Department of Health, Tuberculosis Hospital, of said ordinance, which reads as follows:

Painter ..... $7.00 per day

shall be and the same is hereby amended to read

Painter ..... $9.60 per day

That the line of Section 24, Department of Health, Municipal Hospital, of said ordinance, which reads as follows:

Painter ..... $7.00 per day

shall be and the same is hereby amended to read

Painter ..... $9.60 per day

That the line of Section 33, Mayview City Home and Hospital, of said ordinance, which reads as follows:

Painters ..... $7.00 each per day

shall be and the same is hereby amended to read

Painters ..... $9.60 each per day

That the line of Section 36, Department of Public Safety, Garage, of said ordinance, which reads as follows:

Painter ..... $7.00 per day

shall be and the same is hereby amended

Painter ..... $9.60 per day

That the line of Section 43, Department of Public Safety, Division of Engineering, of said ordinance, which read as follows:

Painters ..... $7.00 each per day
Painter and grainer ..... $7.00 per day

shall be and the same are hereby amended to read

Painters ..... $9.60 each per day
Painter and grainer..... $9.60 per day

That the line of Section 45, Department of Public Safety, Bureau of Traffic Planning, of said ordinance, which reads as follows:

Painter ..... $7.00 per day

shall be and the same is hereby amended to read

Painter ..... $9.60 per day

That the lines of Section 55, Bridge and Fence Repairs and Repainting, of said ordinance, which read as follows:

Foreman of painters..... $8.00 per day
Bridge painters..... $7.00 each per day

shall be and the same are hereby amended to read

Foreman of painters..... $10.60 per day
Bridge painters..... $9.60 each per day

That the line of Section 56, Street Sign and Monument Boxes, of said ordinance, which reads as follows:

Painters ..... $7.00 each per day

shall be and the same is hereby amended to read

Painters ..... $9.60 each per day

That the line of Section 59, Department of Public Works, Bureau of Highways and Sewers Division Offices, of said ordinance, which reads as follows:

Painters ..... $7.00 each per day

shall be and the same is hereby amended to read

Painters ..... $9.60 per day each

That the line of Section 61, Department of Public Works, Asphalt Plant, of said ordinance, which reads as follows:

Painters ..... $7.00 each per day

shall be and the same is hereby amended to read

Painters ..... $9.60 per day each

That the line of Section 63, Department of Public Works, City-County Building, of said ordinance, which reads as follows:

Painter ..... $7.00 per day

shall be and the same is hereby amended to read

Painter ..... $9.60 per day

That the line of Section 64, Department of Public Works, Bureau of Engineering and Construction, of said ordinance, which reads as follows:

Painters ..... $7.00 each per day

shall be and the same is hereby amended to read

Painters ..... $9.60 each per day

That the line of Section 65, Department of Public Works, Bureau of Engineering and Construction, of said ordinance, which reads as follows:

Painters ..... $7.00 each per day

shall be and the same is hereby amended to read

Painters ..... $9.60 each per day

That the line of Section 66, Department of Public Works, Bureau of Engineering and Construction, of said ordinance, which reads as follows:

Painters ..... $7.00 each per day

shall be and the same is hereby amended to read

Painters ..... $9.60 each per day

That the line of Section 67, Department of Public Works, Bureau of Engineering and Construction, of said ordinance, which reads as follows:

Painters ..... $7.00 each per day

shall be and the same is hereby amended to read

Painters ..... $9.60 each per day

That the line of Section 68, Department of Public Works, Bureau of Engineering and Construction, of said ordinance, which reads as follows:

Painters ..... $7.00 each per day

shall be and the same is hereby amended to read

Painters ..... $9.60 each per day

That the line of Section 69, Department of Public Works, Bureau of Engineering and Construction, of said ordinance, which reads as follows:

Painters ..... $7.00 each per day

shall be and the same is hereby amended to read

Painters ..... $9.60 each per day

That the line of Section 70, Department of Public Works, Bureau of Engineering and Construction, of said ordinance, which reads as follows:

Painters ..... $7.00 each per day

shall be and the same is hereby amended to read

Painters ..... $9.60 each per day

That the line of Section 71, Department of Public Works, Bureau of Engineering and Construction, of said ordinance, which reads as follows:

Painters ..... $7.00 each per day

shall be and the same is hereby amended to read

Painters ..... $9.60 each per day

That the line of Section 73, Department of Public Works, Bureau of Engineering and Construction, of said ordinance, which reads as follows:

Painters ..... $7.00 each per day

shall be and the same is hereby amended to read

Painters ..... $9.60 each per day

That the line of Section 74, Department of Public Works, Bureau of Engineering and Construction, of said ordinance, which re

"My Little Ad in the SUN-TELEGRAPH Sold Both Dogs for $10 Each"

MRS. L. H. YOUNG, 45 BELLANCA AVE., CARRICK

SUN-TELEGRAPH CLASSIFIED WANT ADS

"Just the Results You Need"

Phone Your Ads and Charge Them. — GRANT 5400 —

"As Easy As Sending a Telegram."

Local WANT AD Rates:

[illegible]

DEATH NOTICES:

[illegible]

SITUATIONS WANTED:

[illegible]

CHURCH ANNOUNCEMENTS:

Classified ... 35c per Agate Line

CANCELLATIONS AND CORRECTIONS:

[illegible]

BOX NUMBER REPLIES:

The Sun-Telegraph maintains a complete and efficient "Box Number" service for the accommodation of classified advertisers, without extra charge. [illegible]

ORDERING YOUR WANT AD:

You may MAIL your ad to "Classified Advertising Manager, Sun-Telegraph, Pittsburgh, Pennsylvania," or you may BRING it to the Sun-Telegraph Main Office at Telegraph Square or the Accommodation Office, corner Fifth Ave. and Market St.; or you may PHONE your Want Ad and CHARGE it to Grant 5400. "Want Ad Department." Use the method most convenient to you.

SPECIAL PERSONAL SERVICE:

If you have some special need for which you require personal counsel on copy at your home or office, just call the Classified Advertising Manager and ask to have representative call. No extra charge.

CONTRACT RATES:

The Sun-Telegraph will submit to any professional advertiser special schedule of rates on yearly basis.

CIRCULATION:

The Sunday Sun-Telegraph has, by many thousands, the largest circulation of readers of any newspaper in the State of Pennsylvania, assuring "ALL THE RESULTS YOU NEED" for your Want Ad problems.

FOR ADDITIONAL INFORMATION ABOUT RATES AND SERVICE, —WRITE OR PHONE— Classified Advertising Manager Pittsburgh Sun-Telegraph

Memory Test

Answers to yesterday's Sports Memory Test questions follow:

1—Frank Shea and Pete Bowen were two good quarter-milers in Pitt's track and field history.

2—Gibby Welch ran back a kickoff for a touchdown against Nebraska at the Pitt Stadium.

3—Carnegie Tech scored its first football victory over W. & J. in the Tech Bowl.

4—Gar Wood holds the world motorboat speed record of 124.91 miles per hour.

5—Georges Carpentier won the world light heavy-weight title by knocking out Billy Levinsky, the American champion, in four rounds and lost it to Battling Siki on a knockout in six rounds.

(See today's questions in Sports Section.)

VITAL NOTICES

DEATH NOTICES 1

BLACKSTONE—Thursday, May 17, 1934, BESS GROSSAN, wife of Oliver A. Blackstone, of Courtney Mill road, Ross Township. Funeral services at Litten's chapel, 4047 Perrysville avenue, North Side, Sunday at 2:30 p. m.

CAUGHEY—At the residence of her daughter, Mrs. John K. Musgrave, 925 Maryland avenue, East End, Thursday evening, March 17, 1934, at 11 o'clock, KATE McFADDEN, widow of Joseph Y. Caughey. Services at the residence of her daughter, Mrs. Rev. R. B. Johnson, 5456 Upsal place, East End, Saturday afternoon at 3 o'clock. Interment private.

DICKSON—Friday, May 18, 1934, at 12 o'clock noon, MARGARET GENN DICKSON, daughter of the late W. A. and Elizabeth McBurney, at her home, 240 Steuben avenue, Crafton. Services at her late home Monday, May 21, at 3 p. m., D. S. T.

ELLIOTT—Friday, May 18, 1934, JAMES M. ELLIOTT. Survived by one daughter and two sons. Funeral services at his late residence, 3022 Glenmawr avenue, Sheraden, Pittsburgh, Monday, May 21, at 2 p. m.

GARRISON—Friday, May 18, 1934, at 8 a. m., REYNOLD GARRISON, beloved husband of Linda and father of Renylin Garrison, at his home, Maryland avenue, Pittsburgh. Remains at the funeral home of T. D. Turner, 619 Penn avenue, Wilkinsburg, where services will be held Sunday afternoon at 4 o'clock. Friends invited.

JONES—Thursday, at 12:30 p. m., SIDNEY C., husband of Mary E. Jones (nee Saint), in his 67th year. Friends received at the home of his daughter, Mrs. Edith Morrissey, 1327 Middle street, Sharpsburg, where services will be held Sunday, May 20, at 2:30 p. m.

KANE—At Haysville, Pa., Thursday, May 17, 1934, at 11:40 p. m., AGNES JENKNER KANE, wife of the late Madison J. Kane, in her 77th year. Friends will be received at the W. E. Gray funeral home 328 Beaver street, Sewickley, Pa., where services will be held Sunday at 4 p. m., D. S. T.

LOGAN—Friday, May 18, 1934, at 4:30 a. m., MARY McMAN LOGAN, widow of John E. Logan. Funeral services at the residence of her son, Herman Woller, 6939 Susquehanna street, Monday at 2 p. m. Friends invited.

MESSER—Thursday, May 17, 1934, at 4 p. m., MARGARET LONG, wife of Robert R. Messer. Funeral from her late residence, 6824 Lyric street, East End, Monday morning at 8:30 o'clock. Requiem high mass at Corpus Christi Church, Lincoln avenue and Churchland street, at 9 o'clock. Friends invited.

MOOREHEAD—Thursday evening, May 17, 1934, at 11 o'clock, JANE KNOWLES, widow of Robert J. Moorehead. Services at her residence, St. Regis Apartment, Maryland avenue and Howe street, East End, Sunday afternoon at 3 o'clock. Interment private Monday morning.

MOWRY—Friday, May 18, 1934, at 3:35 p. m., JOHN J. MOWRY, husband of Annie Ferron. Funeral from his home, 402 Alpine avenue, Monday morning at 8:30 o'clock. Requiem high mass at St. Peter's R. C. Church at 9 o'clock. Interment St. Mary's Cemetery.

NAYLOR—SAMUEL J., suddenly at Des Moines, Iowa, Wednesday evening, beloved son of Arthur P. and Margaret W. Naylor, of 1429 Severn street, Squirrel Hill. Burial at Chicago Saturday afternoon.

These are only a few of the emergencies in life being met every day in the Classified Ads. Read them now and see their helpfulness, then write your Ad, send it to the Classified Department of the Sun-Telegraph and your needs will be speedily met.

VITAL NOTICES

DEATH NOTICES 1

FIERCE—Thursday, May 17, 1934, at her home, West Elizabeth, Pa., MARY ELIZABETH FIERCE, [illegible]

RIDER—May 18, 1934, at 5 p. m., CATHERINE RIDER, [illegible] Carrick, Pa. [illegible]

STREISINGER—Wednesday, May 16, 1934, FERDINAND STREISINGER, [illegible]

FUNERAL DIRECTORS 5

FUNERALS COMPLETE FROM $100 UP

Grime & Blair

4112 [illegible] Schenley 3000

ARTHUR A. SHAW—Efficient day and night service. [illegible]

EFFICIENT service, day and night. W. T. Peck, 2141 Wylie. Atlantic 7911.

CEMETERIES AND MAUSOLEUMS 7

MOUNT ROYAL MAUSOLEUM [illegible]

ALLEGHENY COUNTY MEMORIAL PARK INFORMATION PHONE ATLANTIC [illegible]

CHURCH ANNOUNCEMENTS 9

CHURCH of Revelation, 114 Federal st. [illegible]

CHURCH OF GOD'S LOVE, 305 8th ave., Homestead. [illegible]

FIRST Church Spiritualism, 208 Bouquet st. [illegible]

PUBLIC NOTICES

LOST AND FOUND 10

LOST AND FOUND SERVICE BUREAU. If you have found something and you do not see it advertised above, call Miss Burman at Grant 5400. [illegible] CALL GRANT 5400

BRIEF CASES (two), one zipper, one snap clasp; Thursday evening. Jeannette 315-J.

DOG—(small) long black hair, short-legged, white markings. Answers "Schnitzel." Lost May 14th. Edgewood Country Club vicinity. Reward. Child's pet. Mrs. I. R. Harkins, R. D. 2, Turtle Creek, Pa.

DOG—Scottie, male. Answers "Billie." $5 reward. 1457 North Highland. Montrose 1259.

DOG—Eskimo, white, lost Beechview, answers to name Sunny. Reward. Lehigh 4628-J.

PURSE, black, containing driver's license, owner's cards, valuable papers. Center ave., reward. Fairfax 2281.

RED cocker spaniel lost, answers to name of Red, near junction of Rochester road and Perrysville highway near West View. Reward. Call Sewickley 172.

FOUND ON STREET CARS AND BUSES

SUNDAY, MAY 13.

Purse, route 55.
Prayer book, route 61.

MONDAY, MAY 14.

Pin, route 45.
Purse, route 86.
Purse, route 82.
Purse, route 34.

WEDNESDAY, MAY 16.

Fountain pen, route 68.
Fountain pen, route 54-77.
Brief case, route 13.
Money, route 25.

THURSDAY, MAY 17.

Beads, route 71.
Purse, route 73.
Purse, route 1.
Purse, route 44.

Information concerning these articles may be had by calling Pittsburgh Railways Company Lost Department, Grant 4450. Ask for Extension 148.

PERSONALS 11

H. W. C. please come home or write. Worried, sick. Elizabeth.

BUSINESS PERSONALS 12

CASH FOR OLD GOLD, SILVER AND DIAMONDS
H. & L. Gold Refining Co.
515 Clark Bldg. At. 0621

Cash $35 oz. Old Gold
Less Refining Charges. Silver, Diamonds.
COOPER GOLD REFINING CO.
304 CLARK BLDG AT 4646

HIGHEST CASH PRICE
Don't sell your GOLD, SILVER or PLATINUM until you get our price. ROGERS, 812 Liberty ave.

IF YOU are in need of money at a lawful rate of interest call Atlantic 8167 and ask for Mr. Kent. Strict privacy assured.

MRS ROGERS, spiritual advisor; questions answered before asking. 6440 Frankstown ave. Hiland 0216-W daily.

SUNSHINE HALL spiritual readings daily, 10 a. m., 10 p. m. 611 East Ohio st.

CASH FOR OLD GOLD.
Pgh. Gold Refg. 3C2A Clark Bldg. AT 4318

DR. KOLER, 931 Liberty ave.—Skin, blood and private diseases of men.

SCHOOLS AND INSTRUCTION 15

FREE MARCELLING DAILY—9-4 P. M. Monday, Wednesday, Friday Evenings. GRIFFITH SCHOOL of BEAUTY CULTURE 437 PENN AVE. AT 0434.

ENROLL now in Pittsburgh's first beauty school. Maison Frederic, 207 Fifth ave. CO 2100. Write for New Catalog B-23.

LIQUOR, WINE AND BEER 20

A PURE MALT PRODUCT
MOOSE BREWING CO., ROSCOE, PA.
CALIFORNIA 2227

RE-OPENING
Hotel Kilkeary Bar Grill
Finest Wines, Liquors and Beers
Aldrick LaPlace, Mgr. Restaurant
131 Ninth St., Near Penn Ave.

BUSINESS SERVICES 25

Automobile Repairing

FIRST CLASS WORK—Lowest rates. H. W. Newman, 47 Crafton ave., Crafton.

Awnings

SOUTH PITTSBURGH Awning Company. Dixie styles, best quality; estimates given. Everglade 6296.

AWNINGS—Westling's tailor-made. Quality and service. 547 Brushton ave. Penhurst 1800.

AWNINGS—Choice stripes, best quality. G. A. Poerschke, Bellevue, Pa. Linden 2259.

Beauty Aids

MARY BEDNARS Hair Shoppe specializing in Eugene and Realistic croquignole waves; hair dyeing. 212 Oliver ave. Atlantic 2156.

PERMANENTS, $2.50 and up. McKain Beauty Shoppe, 5102 Penn ave. Montrose 8824.

Blinds

BLINDS cleaned. Acme Process, work guaranteed; one-day service. Churchill 1910.

BLINDS cleaned by ISEL; lowest prices; 1-day service; guaranteed. Sterling 2653.

PUBLIC NOTICES

BUSINESS SERVICES 25

Bronze Manufacturers

[illegible]

Building and Contracting

[illegible]

Butter and Eggs

FAIRMONT'S BUTTER [illegible] fresh daily in Pittsburgh. Farm and dairy products.

Carpet Cleaning

[illegible]

Cash for Old Clothes

[illegible]

Cement Alterations, Repairs

GUARANTEED workmanship. [illegible]

Contracting, Building

[illegible]

Detectives

[illegible]

Exterminators

[illegible]

Floor Refinishing

HARDWOOD FLOORS—Made like new; guaranteed workmanship. [illegible] Estimates. Lehigh 1916-J.

Foundry

WE MANUFACTURE gray iron, semi-steel and alloy castings, [illegible] Foundry, Glassmere, Pa. New Kensington 2567.

Fur Cleaning, Storage

PLAIN fur coats cleaned, $2.50; fur jackets cleaned $1.50; fur scarfs cleaned. [illegible] Penn ave., second floor. AT 6144.

Heating and Plumbing

I CAN SAVE YOU 20% [illegible] Lehigh 4195-R. Guaranteed workmanship.

Mattresses Rebuilt

MATTRESSES and box springs rebuilt, renovated, reasonable. Liberty Mattress Co. Hazel 455.

Office, House Cleaning

JOHNSON HOUSE CLEANING COMPANY—General house cleaning and painters. Specialized in cleaning office buildings. Mayflower 5012.

Paper Cleaning

WALLPAPER cleaning, expert white workman. $1.00 [illegible] wall washing reasonable. Schenley 1324.

Piano Tuning

PIANO tuned, cleaned, $2; orders this week; work guaranteed. Long, Montrose 0116.

Rug Cleaning, Repairing

GUARANTEED work. 9x12, $3.25; repairing, [illegible] rugs insured. Acme Laundry and Rug Cleaners. Penhurst 0926.

RUGS—9x12. [illegible] work guaranteed. Stanton Rug Cleaning Co., 4823 Stanton ave. Sterling 0268.

RUGS—9x12 cleaned thru. $3.25. Repairing. A. & C. Cleaners. Schenley 2234.

Shoe Repairing

HALF-SOLES 35c; full 98c; rubber heels 20c. Electric Shoe Repair, 411 Fourth.

Upholstering, Furniture Repair

FURNITURE re-upholstered, steamed, cleaned, cushion refilled, credit arrangements. B. Heiser. Wellington 1614-M.

FURNITURE RESTORED—Efficient modern equipped shop; skilled mechanics; reasonable. Shema's, Walnut 2000.

MOVING, TRANSFER, STORAGE 26

The household goods movers listed below, operating legally under the jurisdiction of the Public Service Commission of the Commonwealth of Pennsylvania and hold certificates of public convenience and necessity with tariff on file at Harrisburg.

HASLEY BROS.
FIREPROOF WAREHOUSES
Storage, Packing, Moving.
FA 6104. Evenings, CE 5578.
Public Service Commission No. A-25816.

MOVING, storing, packing, crating, shipping any place. Furniture bought, sold, exchanged. A25415. BELMAR, CH 3164.

ED WERNER—New fireproof warehouse for storage, local, long distance moving. Carrick 4425. Certificate A-25416.

W. J. DILLNER, Transfer & Storage—Experienced movers who really care to please. 601 Melwood st. MA 4567.

FURNITURE MOVING AND STORAGE. BAUGH & KEENAN, MO 6700. P. S. C. No. A25417.

EXPERT PIANO MOVER—WILL FREDERICK, 1312 W. NORTH. CE 2006.

SWISSHELM—MOVING AND STORAGE. Penhurst 1703. Certificate A 25381.

(Unlicensed by P. S. C.)

LOAD to New York, Baltimore, Washington. By special contract only; private carrier. Thomas James, Mayflower 4171.

Trucks for Rent

TRUCKS, PADS FOR RENT. AUTO RENTAL CO., 555 6TH AVE. GR 1900.

SITUATIONS WANTED

SITUATIONS WANTED—BY MEN 30

CHAUFFEUR, butler, colored, wants position in private family; drive in or make a call; reference. HI 1206-J.

DAY work, house cleaning; reliable colored man. Court 1720.

DRIVER (colored) wants position, experienced, references. Phone Schenley 0153.

YOUNG man, 22 years of age, high school graduate, wishes employment of any kind. Can drive car and truck. References furnished. Write Michael J. Slogan, Box 168, Route 2, New Kensington, Pa.

MENTION THE SUN-TELEGRAPH WHEN ANSWERING ADVERTISEMENTS.

SITUATIONS WANTED—BY WOMEN 31

COLLEGE student desires work, afternoon or evenings to pay for room and board. H 63, Sun-Telegraph.

CORSETIER, experienced, different cities, desires position, Pittsburgh or vicinity. X 132, Sun-Telegraph.

TEACHER, experienced, widow, rural; Pennsylvania standard C. $100 reward for information leading to a teaching contract 1934-35. L 226, Sun-Telegraph.

MENTION THE SUN-TELEGRAPH WHEN ANSWERING ADVERTISEMENTS.

DAY WORK WANTED 33

General

JAZZ PIANO—50c
Freddy Rose. Cedar 2261

A Slip Cover Set $3.95
Two chairs and davenport. Made to order, including material. Churchill 3225.

PITTSBURGH ASSN. IMP. OF POOR Free Employment Bureau. SKILLED MECHANICS, HANDY MEN. Carpenters, Painters, Plumbers, Electricians, etc. Coal Carriers, Housemen, Orderlies, Handy Men, Farmers, Pick and Shovel, etc. Capable, dependent family men personally known to us. Help us find these men work. Free Employment Bureau, 428 Duquesne way. Atlantic 4183.

WET cellars made dry. Permanent guarantee. "Valis white snow." Wiggin, CE 2628.

Laundering—Housecleaning

LAUNDRESS, experienced; wants work, Monday, Tuesday; good reference. Mayflower 5343.

Painting—Paperhanging

WALL PAPER REMOVED
New quick method, clean white mechanics. W. Peer. Mayflower 6290.

PAPERHANGING, painting, plastering, paper removed by steam, work guaranteed. Nesbit Brothers. Penhurst 3846.

PAPERHANGING, REAL MECHANIC, REASONABLE. FAIRFAX 1356.

MENTION THE SUN-TELEGRAPH WHEN ANSWERING ADVERTISEMENTS.

HELP WANTED

HELP WANTED—MALE 35

COLLECTORS, salesmen, experience required, [illegible] H 41, Sun-Telegraph.

SALESMAN, married, with car. Write K 209, Sun-Telegraph.

SHIFT Superintendent for [illegible] Call or see H. W. [illegible] Hotel William Penn, 10 a. m. Sunday, May 20.

STRUCTURAL Steel Fitters and layout [illegible] Sunday, May 20, at William Penn Hotel.

WANTED—Experienced motor truck salesman. See Mr. H. A. Klein, International Harvester Co., 336 S. Morgan ave., at [illegible]

MENTION THE SUN-TELEGRAPH WHEN ANSWERING ADVERTISEMENTS.

HELP WANTED—FEMALE 36

Telephone Solicitors Wanted.

Only those with telephone sales experience considered. Permanent position for those who qualify. Write, stating experience and telephone number. M 426, Sun-Telegraph.

MENTION THE SUN-TELEGRAPH WHEN ANSWERING ADVERTISEMENTS.

AGENTS AND SOLICITORS 38

AGENTS to sell sick, accident and death insurance; [illegible] Address American Workman Insurance Co., 718 11th street, N. W., Washington, D. C.

MENTION THE SUN-TELEGRAPH WHEN ANSWERING ADVERTISEMENTS.

EMPLOYMENT PREPARATION 40

Male

GROW with new refrigeration. Learn at Pgh. School of Trades, 405 Penn Ave.

MENTION THE SUN-TELEGRAPH WHEN ANSWERING ADVERTISEMENTS.

ROOMS FOR RENT

ROOMS FURNISHED 52

BAUM, near Negley—First floor apartment; outside room; $4; gentleman. Montrose 9851.

BEECHWOOD BLVD.—Attractive bedroom, private home, parking space; reference required. Hazel 5006.

DENNISTON AVE., near Fifth—Pleasant room, excellent meals; private family. Montrose [illegible]

DORMONT—Cheerful, large room, use of phone; reasonable; one-half block to cars. Locust 2372-J.

EAST END, 126 Stratford ave.—Bedroom, living room; private bath; beautifully furnished; private; Gentile family. Montrose 9715.

EAST END, near Shady-Fifth—Room, private bath, gentleman, $5. Montrose [illegible]

EVANGELINE RESIDENCE — Downtown, 425 Boulevard Allies; newly decorated rooms, girls, women only; every room hot, cold water; swimming pool; $3.50 weekly.

HOWE ST., 6101—Private home, select location; bus, car, East Liberty. Gentlemen.

MELWOOD, 340—Bedroom, $4. Third floor apartment. Schenley 9741, or evenings inquire 340 Melwood.

NORTHUMBERLAND ST.—Large third floor, efficiency apartment, private bath, refined employed lady, private. Gentile family, $5 week. Jackson 0432.

NORTH SIDE, 116 East North—Cheerful room; reasonable; walking distance. Cedar 1504.

POINT BREEZE, 6923 Penn—Large front room for 1-2; private bath; unlimited phone. Montrose 3334.

SHADY AVE., 1339, near Wilkins—Front room, private bath, $4 week; gentleman. Jackson 4457.

SHADY, near Forward—Cool, airy room, private bath, garage, reasonable. Jackson 0632.

MENTION THE SUN-TELEGRAPH WHEN ANSWERING ADVERTISEMENTS.

ROOMS UNFURNISHED 53

BRENTWOOD—2 strictly modern rooms, bath, everything included; reasonable. Everglade 6546.

BROOKLINE BLVD., 703—Three rooms, all conveniences, very reasonable; adults. Lehigh 6421-J.

PHONE Rental Service, Grant 5400, for additional listing of unfurnished rooms.

SHERADEN—Three cheerful second floor rooms; alcove, sink; very reasonable. Federal 0101-R.

SOUTH SIDE, 1910 Eighteenth st.—2 rooms, $7; 3 rooms, $9; 4 rooms, $14. Gas, electric. Hemlock 6629.

MENTION THE SUN-TELEGRAPH WHEN ANSWERING ADVERTISEMENTS.

ROOMS—LIGHT HOUSEKEEPING 54

EAST END—271 Emerson; two rooms complete, housekeeping, $6 week. Montrose 3776.

EAST END, 5735 Center—Bed-livingroom, running water, range, phone; free parking.

EAST LIBERTY, 204 Stratford avenue—Newly furnished two-room apartment, conveniences.

NEGLEY AVE., South, 230—Furnished rooms for light housekeeping, reasonable. Emerson 0803.

NORTH SIDE—2 rooms, refined home; near cars; low rent. Fairfax 7285.

PACIFIC, 233—Efficiency apartment, complete; Frigidaire, private bath; third floor; adults; garage.

MENTION THE SUN-TELEGRAPH WHEN ANSWERING ADVERTISEMENTS.

APARTMENTS for RENT

APARTMENTS FURNISHED 55

City and Suburban

CHISLETT ST.—Modern 5-room duplex, shower, refrigeration, garage, $60. Montrose 9574.

PRINCESS ANN Apartments, 321 Beverly road, Mt. Lebanon. Furnished or unfurnished apartment. Lehigh 6493.

MT. LEBANON—3-room suite, rent $40, including heat, light, refrigeration, garage optional. Court 2721.

RIPPEY ST.—Large room, kitchenette, indoor bed, shower, frigidaire, garage. Emerson 9333.

MT. LEBANON—2-room efficiency, near cars. $40; garage optional. Lehigh 2015-R.

MENTION THE SUN-TELEGRAPH WHEN ANSWERING ADVERTISEMENTS.

APARTMENTS UNFURNISHED 56

East End

M'PHERSON BLVD., 6756, corner N. Linden—Third floor, four rooms, bath, refrigeration, $40, including hot water heat, gas.

SQUIRREL HILL—Attractive, corner 5 rooms, sun parlor, frigidaire, garage; gentiles. Hazel 1782.

PENN AVE., 5457, near Negley—Four rooms, tile bath, steam heat, $37.50. Atlantic 6700.

BROAD ST., near Fairmont—5-room duplex, porches, laundry. Montrose 9834.

MENTION THE SUN-TELEGRAPH WHEN ANSWERING ADVERTISEMENTS.

IT'S GETTING TO BE A HABIT

For thousands of years, human beings have made a habit of losing things they value. NOW, the Pittsburgh Sun-Telegraph steps into the picture with an entirely new habit.

Hundreds of cases like this PROVE that recovering valuables through the Sun-Telegraph "Lost and Found" column cannot be due to luck or coincidence. The Sun-Telegraph has simply acquired the habit of producing results like this.

Mrs. E. Spandinger of 1642 Bell Rock Ave., Carrick, ordered the following ad in the Sun-Telegraph. It appeared only one day and succeeded in recovering the glasses.

GLASSES, white gold, in case, Greyhound bus coming from Philadelphia April 14; reward. Carrick 0379-J.

Mrs. Spandinger freely testifies to our statement that

...NOW...

IT'S THE SUN-TELEGRAPH FOR BEST WANT-AD RESULTS

APARTMENTS for RENT

APARTMENTS UNFURNISHED 57

South Hills

MT. LEBANON—Choice 3-4-5-room apartments, $35 to $65, everything included [illegible]

Stevenson, Williams Co.,
666 Washington Rd. Lehigh [illegible]

Mt. Lebanon's Most Beautiful Apts. FURNISHED OR UNFURNISHED. THE EMBASSY, 220 Beverly Rd. LO 1500.

GREENTAGO—3-4-5-room apartment, including heat, hot water, janitor service. Lehman & Stullard. Carrick 1155.

DORMONT—4 rooms, 2 baths, heat, laundry equipment, $45. Lehigh 4195-J.

APARTMENTS UNFURNISHED 59

City and Suburbs

BELLEVUE, 555 Teece—Four rooms, reception hall, $25, May free. Linden 5021-W.

HOUSES FOR RENT

HOUSES UNFURNISHED 61

East End

EAST END houses, apartments, duplexes. SILES BROS., REALTORS. 5972 Baum Blvd. Montrose 8664.

KELLY-WOOD, Hiland 2600

HOUSES UNFURNISHED 62

South Hills

BROOKLINE, 1242 Berkshire Ave.—Six rooms, tile bath, coal furnace, $35. FOURTH & GRANT REAL ESTATE CO., 304 Berger Bldg. CO 4720.

HOUSES UNFURNISHED 63

North Side

SUPERIOR AVE., 1123—6-5 rooms, modern, $25-$22-$20. Month free. CO 4187.

HOUSES UNFURNISHED 64

City and Suburbs

WEST VIEW, 102 Jamaica ave.—6 beautiful rooms, garage; must be seen to be appreciated. Inquire 130 Jamaica ave. Wellington 1168-M.

NICE country home, seven rooms and bath, two-car garage, Frigidaire, all conveniences, unfurnished. Fred Bafut, Gibsonia P. O., Pa.

WILKINSBURG, 1025 Montier st.—Modern, 5 rooms, newly decorated, garage. Churchill 8645.

COLORED—5-3-2 rooms. Call for rent list. Lando, 331 Fourth ave. CO 4487.

OTHER RENTALS

BUSINESS PROPERTIES TO RENT 69

STOREROOMS — South Hills, 2108-2112 Broadway ave., $25 to $35. Open daily for inspection; janitor on premises. BROAD REALTY CO., Hiland 4970. Evenings, MO 2642.

FRANKSTOWN AVE., 7000—Store fixtures, suitable any business. May free. Emerson 0572.

NORTH SIDE, Vinial st.—Garage, light manufacturing, 51x36; May free. Cedar 3636.

REAL ESTATE OFFERS

REAL ESTATE FOR SALE OR RENT 65

City and Suburbs

EDGEWOOD, 327 Locust st.; 9-room brick, 2 baths; rent or sell reasonable. SC 6767.

FOX CHAPEL DISTRICT, Waldheim Rd. —Rent or sell reasonable. Sterling 0260.

MENTION THE SUN-TELEGRAPH WHEN ANSWERING ADVERTISEMENTS.

SUMMER PLACES TO RENT 73

MOUNT SEWICKLEY—Furnished cottages, $50-$90 season. Oak Grove, tennis, etc. References. Mt. Sewickley Camp Meeting Association. Leetsdale road, one mile Ohio River blvd. Call Sewickley 9787.

FURNISHED private cottage for season on Lake Erie; all conveniences, sandy beach, shade trees. Sewickley 665-M.

CHAUTAUQUA Assembly Grounds—Furnished apartments, very reasonable. W. C. Kruse, Orchard Park, New York.

COTTAGE on beach, 6 miles Erie, Pa. L. Townsend, 2914 Liberty st., Erie, Pa.

HOUSES FOR SALE 86

East End

TILBURY ST.—You can purchase modern 6-room home on level lot for $675.00 down, balance first mortgage payable $48.60 month. AT 7210, LE 0672-J.

HOUSES FOR SALE 89

City and Suburbs

WILL build homes, $3,500 up; lots $500 up. Frank Steffinger, MI 1389-R. Sunday or evenings. New homes for sale or trade.

SHALER TOWNSHIP—New modern brick garage, 1 acre land; near Millvale; $5,800, terms. Linden 1385.

$1,990 BUID 5 rooms, all brick, complete. No extras. Stevenson Bldg. Co. PE 1325.

BARGAIN, Oakland home, $3,000; 6 rooms, new garage; porches. Terms. MA 2110.

$1,980—5-ROOM brick house complete. Holt Construction Co. PE 5319-5891.

LOTS FOR SALE 100

EDGEWOOD—Beech above Walnut, two 50x100 feet, one 40x100 feet, adjoining. CH 8490.

HALF acre, $150; $5 down, $1 week, 100-foot highway frontage. JA 1234.

MENTION THE SUN-TELEGRAPH WHEN ANSWERING ADVERTISEMENTS.

FARMS AND ACREAGE—FOR SALE 106

BUTLER County Highway, 100 acres, 2 horses, 14 cattle, all kinds of machinery; free gas, free taxes; $5,500. McBride, Sterling 1366.

OUT-OF-TOWN REAL ESTATE, SALE 114

THREE-YEAR-OLD 5-room bungalow for sale; bath, finished attic, cement cellar; all modern conveniences; adjoining lot 50x110 included; price reasonable. Charles Detweiler, Third st., Westmoreland City, Pa.

FINANCIAL

REAL ESTATE LOANS 117

FIRST and second mortgages. We also buy mortgages. F. J. Shermer, 508 Grant st.

BUSINESSES FOR SALE

BUSINESS OPPORTUNITIES 122

RESTAURANT with late improvements. City 11,000. Rent reasonable. For information, write A 206, Sun-Telegraph.

MISCELLANEOUS

MISCELLANEOUS FOR SALE 125

LINOLEUM

H. T. MURPHY, 120 [illegible] Ave. [illegible]

AUTOMATIC York compressed ice machine, complete, can be seen in operation; sacrifice for quick sale. Atlantic 7668.

PLUMBING, heating and paint supplies. Mintz [illegible] 525 Penn ave.

PROSPERITY pressing machine, A-1 condition, reasonable. Fairfax 5136.

SHOP at Bostes and save. 228 N. Highland ave. Free parking.

MENTION THE SUN-TELEGRAPH WHEN ANSWERING ADVERTISEMENTS.

FURNITURE, HOUSEHOLD GOODS 126

QUITTING FURNITURE BUSINESS ON FIFTH AVE.

Very limited time to dispose of our tremendous stock of furniture, floor covering, etc. Open evenings. Sunday 2 to 6.

Hirschfield Furniture Co.,
1406-08 Fifth ave. AT 2419

WINDOW SHADES, 49c. Spring rollers, complete, all first quality. BUKA'S, MARKET ST. COR. 4th AVE.

CHINESE rug, antique oriental rug; both bargains. 625 North Negley. Montrose 1961.

BEDROOM SUITE—Four piece genuine mahogany. Miscellaneous articles. Hazel 2015.

FURNITURE wanted; will pay cash and move immediately. Call Atlantic 5066.

AIRWAY, Hoover, Eureka sweepers, $9 to [illegible] Carter's, 22 Graeme st. Next Pitt Bank.

RADIO, 8-tube, $22.50; dining room suite, $20; rug, $9.60. 1914 Western ave.

FURNITURE (used), large selection, reasonable. Hollman Storage, 741 Penn ave. [illegible]

GAS range, white, gray, 3 9-12 rugs, small gas stove. Linden 3735-J.

MENTION THE SUN-TELEGRAPH WHEN ANSWERING ADVERTISEMENTS.

ELECTRIC REFRIGERATORS 127

FRIGIDAIRE — 5-horsepower and coils, complete, $100. Atlantic 7668.

MENTION THE SUN-TELEGRAPH WHEN ANSWERING ADVERTISEMENTS.

MUSICAL INSTRUMENTS 128

PIANOS
Fisher Grand
Beautiful Brown Mahogany Case
Like New, $395
Vose Upright, Excellent Condition, $65
Brand New Studio Upright, $169
Baldwin Piano Co.
639 LIBERTY AVE.

PIANO—You heard this one on the air; small size, beautiful Baby Grand, used in broadcast. First class quality for fraction of worth. Ask for Mattlin, 719 Liberty avenue.

GOOD USED UPRIGHTS, $25.00 UP. FREDERICK'S, 913 LIBERTY AVE.

SAXOPHONE—Baritone, reasonable. Bill Werme, 220 Stanwix st. Court 8617.

RADIOS AND RADIO SERVICE 129

RADIO service on all makes, work guaranteed year, reasonable rates. Fairfax 5080.

PHILCO, $39, 9-tube console, $1 week. Donalies, 123 Brownsville rd. HE 8243.

CLOTHING, FURS, APPAREL 130

SPECIAL SALE—Ladies' dresses and hats. The Porter Shop, 6024 Center ave.

DIAMONDS AND JEWELRY 131

DIAMOND bargain; lady's solitaire, ½ carat; perfect gem; worth $350. Want half. Phone Atlantic 8232, between [illegible] and 5 p. m.

BUILDING, MATERIALS & SUPPLIES 135

PAINTS, $1.67 gal.; wallpaper. Economy Paint & Wallpaper, 335 Water st. CO 1621.

PLASTERBOARD, paints, roofing material. Churchill 8475 or Hemlock 1888.

AIR AND WATER CRAFT 137

MULLINS 24-foot cruiser; excellent condition. Montrose 3971.

OFFICE, STORE EQUIPMENT 139

CASH REGISTER, National; small safe, very reasonable. 225 Third ave. Court 2095.

SWAPS—BARTER AND EXCHANGE 141

TRADE Studebaker Sedan for any light car. Phone Walnut 3332.

MISCELLANEOUS WANTED 142

WANTED to buy contents or furnishings of large homes, hotels or business places. Write Box C-203, Sun-Telegraph.

PETS AND SUPPLIES 144

COCKER SPANIELS—Two red and white males, sired by Tokalon Chappie Dan-ex, daughter of Champion Pleasant Hill Pilot. 5131 Pembroke Place. Mayflower 4872.

IF THE breed of dog you are looking for is not listed here call Miss Hoes, Grant 5400; she can tell you just where to find your dog.

FARM AND GARDEN

POULTRY AND SUPPLIES 145

FEED your chicks ALTMAN'S STARTER. Stores in every community.

HORSES, STOCK, VEHICLES 147

GOATS—SEVERAL MILK GOATS FOR SALE—STERLING 2251.

LANDSCAPING, GARDEN SUPPLIES 148

SOIL tests made free of charge. TREESDALE NURSERY, Route 8, Gibsonia. 9-J.

TOP SOIL, EXCELLENT, REASONABLE. PROMPT DELIVERY. FEDERAL 2355-J.

EVERGREENS, 3 to 5 feet, 39c each. Beverly Nursery, Mt. Lebanon. Lehigh 7624.

POTTED ROSES, 49c each, 6 for $2.75. Pendale Nurseries, Mt. Lebanon. LO 0974.

WATER LILIES—GOLD FISH. Colonial Gardens, Washington rd. LE 8400.

FOR high grade nursery stock see Overbrook Nurseries, 637 Liberty ave.

FLOWER, Vegetable and Lawn Seeds. I. W. Scott Co., 500 Liberty ave.

TOP SOIL—Finest loam; reasonable. Madden Brothers. Call Lehigh 6794.

WATCH for Darlington Nursery's Special each Sunday on Garden Page.

BUY fresh plants from Delafield Nurseries, Delafield rd., Aspinwall.

AUTOMOTIVE

AUTOMOBILES FOR SALE 150

PIERCE-STUDEBAKER USED CARS. [illegible]

PIERCE-ARROW [illegible] Coupe, 1930 [illegible]

PLYMOUTH Roadster, [illegible]

PLYMOUTH 1933 [illegible]

PONTIAC 1933 de luxe coach [illegible]

STUDEBAKER [illegible]

WHIPPET Coupe 1929 [illegible]

AUTO license in 24 hours. [illegible] Federal st.; open evenings. FA 4114.

[illegible]

CARS up to $200 sold on no down payment. W. J. Dibb, 919 Penn ave., Wilkinsburg.

BUICK Straight 8, 4-door Sedan, late 1931; good tires, car in perfect condition, $595. Trade and easy terms. Dormont Motors, 2875 W. Liberty ave., Dormont. Lehigh 9002.

BUICK USED CARS
Keystone Buick Co., Baum and Liberty.

1934 CHEVROLET

4-door black 5-passenger Sedan, mohair upholstery, red wheels; car equipped with radio, hot water heater, double windshield wiper, 2 trumpet type horns; this car was driven by one of the officials of the firm; this is not a demonstrator; new car guarantee; driven approximately 5,000 miles; if you are interested in this type of car and want to save some money call at Jones Motor Co., 1317 Carson st., South Side. Hemlock 8100.

CHEVROLET 1934 Master Coach—Low mileage; private owner; will take small trade. Call Jackson 0744.

CHEVROLET 1929 coach, $25 down. J. N. Gregg, Irwin, Pa. Phone 2119.

CHEVROLET '33 coach; in perfect condition. A real bargain. SC 6214.

CHEVROLET USED CARS
SAMSON MOTOR CO., 4647 BAUM BLVD.

CHRYSLER PLYMOUTH USED CARS
REA SEAGERT CO., 5800 Baum Blvd.

DODGE 1934 de luxe sedan, $825. Dohler Bros., 2501 Brighton rd. FA 7000.

DODGE, PLYMOUTH USED CARS.
J. S. Hanlon, Inc., 5870 Baum Bldg.

DODGE 1932 4-passenger coupe, $375. Dohler Bros., 2501 Brighton rd. FA 7000.

DURANT—Will sacrifice 1929 Coupe as is for $65 cash. Lehigh 8709.

FORD 1929 COUPE $85
Dixon Motor Co.,
109 West Montgomery Ave., North Side. Open Evenings Till 9:30 O'Clock.

FORDS—All types, all models, good buys. West View garage. WE 1647.

FORD, LINCOLN, REO USED CARS—McKinley-Gregg Auto Co., 5838 Baum blvd.

HUPMOBILE 1932 Sedan, $125 down. Dormont Olds, 3144 W. Liberty ave. Lehigh 5401.

OLDSMOBILE, late 1932 4-door De Luxe Sedan, special wheels. This car looks and runs like new; $155 down, balance easy terms. Dormont Motors, 2875 W. Liberty ave., Dormont. Lehigh 9003.

OLDSMOBILE USED CARS
Saupp-Kilroy, Inc., Baum and Euclid.

OLDS AND PONTIAC USED CARS
Olds Pontiac Retail Store, Baum & Craig.

TRUCKS, TRACTORS FOR SALE 151

TRUCK SPECIALS

1932 Chevrolet 131-inch wheel base chassis with dual wheels.

1931 Chevrolet chassis and cab, 131-inch wheel base.

1932 Chevrolet 157-inch wheel base, high rack, make a good cattle truck.

1932 Chevrolet chassis and cab with tandem wheel attachment, a bargain for excellent condition with platform body.

[illegible] Irwin, Pa. Phone Irwin 14.

CHEVROLET 1932 1½-ton truck with pick-up body; in perfect condition throughout. $295.
DONALDSON MOTOR CO.
1132 Western Ave.
North Side. Cedar 3601.

CHEVROLET late 1930 1½-ton stake body truck—Excellent condition, $245; will finance. Lehigh 4700.

DODGE 1½-ton '32 model, dual wheels; good condition. 1523 Bedford ave.

MENTION THE SUN-TELEGRAPH WHEN ANSWERING ADVERTISEMENTS.

WANTED—AUTOMOBILES 152

WANTED to buy, late model small cars. Will pay cash. Modick & Nesbing Chev. Co., corner North and Lincoln aves., Millvale, Pa. Phone MI 1616.

CASH for late model used cars. See Mr. Gerspacher at J. S. Hanlon, Inc., 5870 Baum blvd.

DE SOTO-PLYMOUTH used cars. R. P. Loughrey, 5556 Center ave. MO 4724.

HERMAN pays cash, any make, no delay; money waiting. 5850 Baum. EM 9326.

CARS bought, also sold on commission. Cochran's, 432 Penn ave., Wilk. CH 5780.

$125 CASH—1933 Ford, Chevrolet, Plymouth; more for later models. MO 7095.

WE BUY used cars. See Ferguson, Hudson Chevrolet, Inc., Baum and Beatty.

SEE us first, highest cash price for your car. 5860 Baum blvd. MO 2446.

MENTION THE SUN-TELEGRAPH WHEN ANSWERING ADVERTISEMENTS.

AUTO TIRES, PARTS, PAINTS 154

FIRESTONE recapped truck tires, all sizes in stock; reduced prices. Tire Sales, 5205 Baum Blvd. Schenley 5982.

AUTOMOBILE LOANS 153

MONEY LOANED
ON YOUR AUTOMOBILE
UNPAID BALANCES REFINANCED
Keystone Discount Co.
Successors of
AUTOMOBILE FINANCE CORP.
5526 Penn Ave. Montrose 7000

NEED MONEY OR REFINANCING. NO TITLE NEEDED—bring owner's card. MOTORS FINANCE CO., Atlantic 2160. St. Nicholas Bldg., 450 4th, cor. Grant.

BIG cash auto loans. 12 mo. to repay. Unpaid bal. refin. Lycoming Discount Co., 204 Wallace Bldg., E. E. HI 2277.

NEED MONEY? Quick service. Pittsburgh Finance Co., 507 American Bank Bldg.

MONEY TO LOAN

MONEY TO LOAN 159

Furniture

PERSONAL FINANCE CO.
Quick friendly service. See inside front cover phone book for address. AT 8170.

HOUSEHOLD Loans—$300 or less to husbands and wives. Reasonable. Household Finance Corp., 403 Arrott Bldg.

QUICK loans up to $300. Family Loan Corp., 335 Fifth ave. AT 4720.

LOANS household goods, autos. National Loan, 713 1st National Bank. AT 2529.

Jewelry

LOANS on Diamonds, Watches, Silverware, Musical Instruments as low as 1%. GALLINGER'S, 929 Liberty Ave. AT 5201.

LOANS—Diamonds, Jewelry, Stocks. Diamond Loan Association, 311 Smithfield st.

Stocks and Securities

QUICK private loans, up to $300, on notes and other security. Telephone Court 1864 or call at 200 Arrott Bldg., corner Fourth ave. and Wood st.

LEGAL

LEGAL NOTICES 167

NOTICE OF FILING ACCOUNT. No. 2490. In equity in The District Court of the United States for the Western District of Pennsylvania. PEOPLES-PITTSBURGH TRUST COMPANY, Successor Trustee under Deed of Trust from Beverly Building Company to Samuel J. Henry, Trustee, dated September 11, 1926, recorded in Mortgage Book, Vol. 2026 at page 364 in Allegheny County, has filed its Final Account, together with Schedule of Distribution, which Account has been confirmed nisi; application for final confirmation of the Account will be made on the 11th day of June, 1934, at ten o'clock a. m., or as soon thereafter as the attention of the court may be had, and unless exceptions to said account have been filed on or before the 6th day of June, 1934, an order may be entered confirming the account absolutely and ordering distribution in accordance with said Schedule of Distribution.

PEOPLES-PITTSBURGH TRUST COMPANY.
Successor Trustee under Deed of Trust from Beverly Building Company to Samuel J. Henry, Trustee, dated September 11, 1926.
ALEXANDER C. TENER,
Solicitor.

NOTICE OF FILING ACCOUNT. No. 2489. In Equity in The District Court of the United States for the Western District of Pennsylvania. PEOPLES-PITTSBURGH TRUST COMPANY, Successor Trustee under Deed of Trust from Fifth Avenue Apartment Corporation to G. Bryan Pitts, Trustee, dated January 25, 1926, recorded in Mortgage Book, Vol. 1977 at page 691 in Allegheny County, has filed its Final Account, together with Schedule of Distribution attached, which account has been confirmed nisi; application for final confirmation of the account will be made on the 11th day of June, 1934, at ten o'clock a. m., or as soon thereafter as the attention of the court may be had; unless exceptions to said account have been filed on or before the 6th day of June, 1934, an order may be entered confirming the account absolutely and ordering distribution in accordance with the said schedule.

Successor Trustee under Deed of Trust from Fifth Avenue Apartment Corporation to G. Bryan Pitts, Trustee, dated January 25, 1926. Fourth avenue and Wood street, Pittsburgh, Pa.
ALEXANDER C. TENER,
Solicitor.

SAMUEL A. WEISS AND H. I. HOFFMAN, Attorneys-at-Law, 605 Grant bldg., Pittsburgh, Pa. To Annie Carpenter, mother and all other interested parties: Notice is hereby given that the petition of Joseph Kazmierczyk and Helen Kazmierczyk, his wife, of 932 Vermont avenue, Glassport, Pa., for adoption of Charles Carpenter, minor, was presented at No. 400 May Term, 1934, in the Orphans Court of Allegheny County, Pa. The said court issued a citation, returnable June 28th, 1934, at 9 o'clock a. m. e. s. t., when all persons interested may appear. Joseph N. Mackrell, Clerk of the Orphans Court.

BARNEY PHILLIPS, Attorney, 611 Bakewell Bldg., Pittsburgh, Pa., to Raymond W. McVickers, respondent: Take notice that the subpena and alias subpena in the case of Jean McVickers against you for divorce a. v. m. at No. 2063 April term, 1934, Common Pleas Court of Allegheny County, Pa., has been returned n. e. i. You are required to appear and answer the complaint on or before the first Monday of July, 1934. Frank I. Gollmar, Sheriff.

JOHN W. COST, Attorney, 210 Grant street. Notice that letters of administration on the estate of H. Fred Shoup, deceased, late of Oakmont, Allegheny County, having been granted, all persons indebted to said estate will make payment and those having claims will present them to Donald H. Shoup, Administrator, 204 Fifth street, Oakmont, Pa.

SIGMUND ROSENWASSER, Attorney, 503 Grant street. Notice that letters testamentary on the estate of Fred Dill, deceased, late of Pittsburgh, Allegheny County, having been granted, all persons indebted to said estate will make payment and those having claims will present them to Emil Kurel, Executor, 369 Paur street, Pittsburgh, Pa.

TO Mary I. Rush, respondent: Take notice that the case of Hugh E. Rush, against you for divorce a. v. m., at No. 386 January term, 1934, Common Pleas Court, Allegheny County, Pa., will be tried at the City-County Building, Pittsburgh, Pa., when called, or as soon as is convenient to said court. Don F. D'Ivernois, attorney for libellant, 808 Berger Bldg., Pittsburgh, Pa.

THOMAS L. JONES, Attorney, 1601 Grant Bldg. Notice that letters testamentary on the estate of Fannie Terhune, deceased, late of Pittsburgh, Allegheny County, having been granted, all persons indebted to said estate will make payment and those having claims will present them to Thomas E. O'Leary, executor, 6833 Kelly st., Pittsburgh, Pa.

LEGAL

LEGAL NOTICES 167

P. A. LOVE, Attorney-at-Law, 903 Park Building, Pittsburgh, Pa.—To Frank M. Dawson, whose last known address was No. 112 East Leasured street, City of Pittsburgh, State of Pennsylvania, or his legal representative: You are hereby notified that in the Orphans' Court of the County of Allegheny, State of Pennsylvania, in the City of Pittsburgh, the estate of [illegible] deceased [illegible] Mary A. Dawson, Albert Dawson, Charles Dawson and [illegible] presented praying the court to award an inquisition to make partition of the real estate of said decedent, to and among the parties entitled thereto, said real estate being located in [illegible] Township, County of Allegheny and State of Pennsylvania. Therefore you, Frank M. Dawson, or the legal representative are hereby notified that an inquisition will be held in pursuance of the above mentioned writ of partition of the estate of the decedent in [illegible] Township and part in Penn township, aforesaid, on Tuesday, June 5, 1934, at 10 o'clock a. m., E. S. T., to make partition to and among the heirs of said decedent, in such a manner and in such proportions as by the laws of this Commonwealth is directed, etc., at which time and place you may attend if you think proper.

FRANK I. GOLLMAR, Sheriff,
Allegheny County, Pittsburgh, Pa.,
May 4, 1934.

JAMES McGILL BOYER, Attorney-at-Law, 1204 Park Building, Pittsburgh, Pa. In the Court of Quarter Sessions of Allegheny County, Pa., No. 1 [illegible] Sessions, 1933. Miscellaneous Docket. In re petition of inhabitants of Bethel Township for the vacation, widening and change of grade of portions of the Matthews road, also known as State Highway Route No. 209, and for the vacation of such portions of the old road as may be vacated thereby.

To all persons interested: You will take notice that the Board of Viewers in the above entitled case will exhibit the schedule of the above view of said board of Matthews road, also known as State Highway Route No. 209, on June 1, 1934, at 9:30 a. m., eastern standard time (10:30 a. m. daylight saving time) in the office of the said board, room No. 410 City-County Building, Grant street and Fourth avenue, Pittsburgh, Pa., when and where all persons interested may appear and be heard.

H. F. SHEARER,
E. M. KOFF,
F. S. HALLER,
Viewers.

DONALD THOMPSON & HARBAUGH MILLER, Attorneys, 1220 Berger Bldg. Notice that letters of administration, d. b. n., on the estate of Charles A. G. Friend, deceased, late of Glenfield, Allegheny County, having been granted, all persons indebted to said estate will make payment and those having claims will present them to Mary W. Friend, administratrix, d. b. n., 221 Center ave., Glenfield, Pa.

NOTICE that letters testamentary on the estate of Freeman B. Gumbaum, deceased, late of Pittsburgh, Allegheny County, having been granted, all persons indebted to said estate will make payment and those having claims will present them to The Commonwealth Trust Company of Pittsburgh, executor, 317 Fourth avenue, Pittsburgh, Pa.

BIALAS, RYAN, IRONS & M'INTYRE, Attorneys, 2000 Grant Bldg.—Notice that letters of administration on the estate of Charles Stoddart or Charles Meredith Stoddart, deceased, late of Pittsburgh, Allegheny County, having been granted, all persons indebted to said estate will make payment and those having claims will present them to Virginia Gertrude Kerlin, administratrix, 324 Hallman street, Pittsburgh, Pa.

LOUIS LITTLE, Attorney, 7 Court Place, Pittsburgh, Pa. To Amanda J. Roberts, respondent: Take notice that the subpena and alias subpena in the case of [illegible] against you for divorce a. v. m. at No. 1961 April Term, 1934, Common Pleas Court of Allegheny County, Pa., has been returned n. e. i. You are required to appear and answer the complaint on or before the first Monday of July, 1934. Frank I. Gollmar, Sheriff.

R. E. ANDERSON, Attorney, Law and Finance Bldg. Notice that letters testamentary on the estate of Robert J. Miller, deceased, late of North Side, Pittsburgh, Allegheny County, having been granted, all persons indebted to said estate will make payment and those having claims will present them to Henry Russell Miller, executor, 7301 Brighton rd., Ben Avon, Pa.

TO MIKE PUGLIN, Respondent: Take notice that the case of Mary Puglin against you for divorce A. V. M. at No. 2806 January Term, 1934, Common Pleas Court, Allegheny County, Pa., will be tried at the City-County Building, Pittsburgh, Pa., when called, or as soon as is convenient to said court. Wayne Theophilus, Attorney for Libellant, 519 Smithfield street, Pittsburgh, Pa.

JOHN H. LAUER, Attorney, 401 County Office Bldg. Notice that letters testamentary on the estate of Samuel Huebsler, deceased, late of Pittsburgh, Allegheny County, having been granted, all persons indebted to said estate will make payment and those having claims will present them to Mary Huebsler, executrix, 1914 Froman street, Pittsburgh, Pa.

McCLOSKEY, BEST & LESLIE, Attorneys, 1007 Oliver Bldg. Notice that letters of administration on the estate of Margaret Minor, deceased, late of Pittsburgh, Allegheny County, having been granted, all persons indebted to said estate will make payment and those having claims will present them to Harriet M. Minor, Administratrix, 5556 Black street, Pittsburgh, Pa.

IRA HURWICK, Attorney, 808 Park Bldg. Notice that letters of administration on the estate of Ida Franklin, deceased, late of Pittsburgh, Allegheny County, having been granted, all persons indebted to said estate will make payment and those having claims will present them to Goldie Pinda, administratrix, 1319 Sheffield street, Pittsburgh, Pa.

WILLIAM L. JACOB, Attorney, 436 Diamond street—Notice that letters testamentary on the estate of Alphonse J. Schratz, Sr., deceased, late of Pittsburgh, Allegheny County, having been granted, all persons indebted to said estate will make payment and those having claims will present them to William F. Schratz, executor, 7220 Mt. Vernon street, Pittsburgh, Pa.

GEORGE F. P. LANGFITT, Attorney, 815 Berger Bldg. Notice that letters of administration on the estate of Colin C. Allerton, deceased, late of Borough of Millvale, Allegheny County, having been granted, all persons indebted to said estate will make payment and those having claims will present them to Mary E. Allerton, administrator, 144 Grant avenue, Millvale, Pa.

WILLIAM L. JACOB, Attorney, 436 Diamond street—Notice that letters of administration on the estate of James McLeod, deceased, late of Wilkinsburg, Allegheny County, having been granted, all persons indebted to said estate will make payment and those having claims will present them to George McLeod, administrator, 911 James street, Wilkinsburg.

JOHN E. WINNER, Attorney, 1809 Union National Bank Bldg. Notice that letters of administration on the estate of Mary M. Graham, deceased, late of Pittsburgh, Allegheny County, having been granted, all persons indebted to said estate will make payment and those having claims will present them to Charles J. Kunde, administrator, 100 Lincoln ave., Bellevue, Pa.

W. A. GRIFFITH, Attorney, 507 Berger Bldg. Notice that letters testamentary on the estate of Jennie S. McClain, deceased, late of Pittsburgh, Allegheny County, having been granted, all persons indebted to said estate will make payment and those having claims will present them to Edith M. Mantler, Executrix, 3342 Allendale st., Pittsburgh, Pa.

MAURICE H. GOLDSTEIN, Attorney, 1506 Berger Bldg. Notice that letters testamentary on the estate of Adolph Herzberg, deceased, late of Pittsburgh, Allegheny County, having been granted, all persons indebted to said estate will make payment and those having claims will present them to Rosella Wanetick, executrix, Morrowfield Hotel, Murray ave., Pittsburgh, Pa.

EDWARD O. TABOR, Attorney, 706 Frick Bldg. Notice that letters of administration c. t. a. on the estate of Oral Virginia Alles, deceased, late of Bellevue, Allegheny County, having been granted, all persons indebted to said estate will make payment and those having claims will present them to George E. Alles, Administrator c. t. a., 409 Rebecca ave., Wilkinsburg, Pa.

WILLIAM F. BEATTY, Attorney, 606 Bakewell Building. Notice that letters testamentary on the estate of Mary L. McClelland, deceased, late of Borough of West View, Allegheny County, having been granted, all persons indebted to said estate will make payment and those having claims will present them to Archibald McClelland, Executor, 74 Chalfonte avenue, West View, Pa.

HARRY E. McWHINNEY, Attorney, Frick Building. Notice that letters testamentary on the estate of Harry V. De Rousse, deceased, late of Pittsburgh, Allegheny County, having been granted, all persons indebted to said estate will make payment and those having claims will present them to Florence L. Van Nort, Executrix, Box 511, Clay avenue, Mars, Pa.

OFFICIAL—COUNTY 174

ALLEGHENY COUNTY, PA., DEPARTMENT OF HIGHWAYS, BRIDGES AND TUNNELS.
Pittsburgh, Pa., May 19, 1934.

Separate and sealed proposals will be received at the office of the County Controller of Allegheny County until 10:00 o'clock a. m. (eastern standard time), 11:00 o'clock a. m. (daylight saving time), Tuesday, June 5, 1934, and will be opened by the County Commissioners one hour later for the following:

Glenwood Bridge No. 8, Monongahela River, reinforcing truss members and floor beams and stringers on south approach.

Specifications, Form of Contract, Instructions to Bidders and Proposal may be viewed at the office of the Commissioners of Allegheny County.

Copies of the above data for use of bidders will be furnished upon application to the Contract Clerk in the Department of Highways, Bridges and Tunnels of Allegheny County, Room 303, County Office Building, Pittsburgh, Pa.

Proposals must be accompanied by a certified check or surety company bond for the amount fixed in the "Instructions to Bidders" as evidence that the bidder will accept and carry out the conditions of the contract in case of award.

The County Commissioners reserve the right to reject any or all bids.

ROBERT G. WOODSIDE,
County Controller,
Allegheny County.

Chickie's Daughter

By ELENORE MEHERIN

CHAPTER LXXIV.

Pippin sat quietly with her back against the tree. She watched the moon rising in tawny splendor. The sky was a clear deep blue except for a flurry of stars like a veil thrown out.

As the great burnished light floated over the black, towering peaks, Pippin saw the white cone which yet capped the head of rough-hewn Beckar.

Unbidden, there came into her mind the picture of another snowy peak where she had stood with Kevin. The mountains fell away beneath them—all snow, all white, all dreamlike unruffled silence. And he, so tall above her, looking down with his gray, beautiful eyes taking the light from her face so that she waited helpless, in longing and anguish until he kissed her lips.

She put the memory away, got up and stole swiftly to the cabin. She would not wait for another! She could NEVER wait for another.

Hidden against the dark, lofty Tamarack, Pippin looked back across the lighted waters. Her heart went fast; she held her mind tight and shut.

In distracted moments like this, she thought of writing to Kevin. She wanted to challenge him. How dared he say the things he had said, then coldly brush her aside? He owed her, at least, a courtesy. She wanted to fling insult in his face.

Recalls Kevin's Words

She recalled words he said—"Can I make it up to you for Gregg? Can I make it up to you for Bill?" Smiling, and drawing her gently to the joy of his arms—"Dear Martha, can I?"

She blinked hard to keep the tears locked in her eyes. She tried not to give way to fury. Kevin didn't want her. What of it! She lay awake hours and hours watching the lost stars shoot with swift, reckless beauty down the black walls of the mountains.

It was time to put Kevin Malone out of her thoughts. Surely time!

Yet she avoided trails she thought Dale Owens might take. He was interesting; he was attractive; she liked to find him swinging along at her side: liked his deep, throaty laugh and the merry wink of his black eyes.

But she wouldn't seek his company. This was because she yet hoped Kevin would return to her. She wanted no one else to have even a momentary claim on her thoughts. She was obsessed with her love and did not want to be diverted.

One night as she sat against the cold mountain bluff with the echoes of song gritting over the dreamlit waters, and tears in her eyes because she felt excluded from the beautiful laughter; one night as she sat there, she heard a step.

She knew it was Dale and wished she could steal silently away.

Watched for Her

He took a place at her side.

"You don't keep promises!"

"When I make them, I do!"

"Wasn't there a Tuesday night this week? Isn't this your crag and this your lonely tree? I waited several hours and several nights. This is the first time you've appeared."

"Nights have been a bit chilly."

"Plenty of sweaters in the world. I saw you diving from this rock the other day. It's 30 feet, isn't it? And to icy waters. That's a mad thing to do."

"I love it! Flinging into the unknown. There's always new excitement to it."

The reckless note in her voice made him look sharply at her features, outlined in pallor. In the clear moonlight he saw a shine on her lashes and guessed that she had cried. He came near and put an arm about her.

"You are too young to be so much alone."

"You're quite mistaken. I'm 21, and I like myself so very well, I and Me are good old friends."

"Where have you been for the last four days?"

"Right here."

"No, you haven't. And except for that one day you've not even been swimming or in your boat."

"I swim early in the morning."

"So that you can go into seclusion when the rest of the world wakes up? I've found out about you!"

She turned quickly and saw a merry, teasing light in his eyes.

"You're planning to enter a convent, aren't you? You think you'll forsake the world and its wicked delights?"

"I hadn't thought of that as a career. Now that you mention it, it sounds very appealing."

Discuss Kate

"But you have to get through with the storms and tumults first. Why do you envy Kate for her quiet? Isn't that a tragic state to reach?"

"On the contrary, I think it's a supreme state. Peaceful and master of yourself. No one else has any power over you. You're no longer the dupe of prejudice and emotion."

"The dead enjoy the same supremacy. Did you ever notice how blandly the old accept grief? Nothing matters very much."

She said suddenly: "Yes!" and recalled old Jonathan was puzzled that she wept for Bill. Jonathan said: "Why do you care so much? He's no relation to you!" and didn't like it that Pippin looked so sad.

"You don't want to be old, do you? Or finished with life just because of one pang?"

Her eyes widened and sought his in question. She did not want him to read her heart.

He went on casually: "When the storms rage fiercest, we are most alive! The more we feel, the richer we are. The capacity to experience sharply whether of pain or joy is the best of all equipment."

"I think pain is a great devastation. It empties you. It takes the color out of life." She said this and thought of Sherry with all the laughter gone.

"You can't take the color out of life. Of course if a person hugs on to a tragedy it scoops them clean. But that's a paltry weakness. The color and happiness remain. Up to you if you blindly refuse to take it!"

Still Keeps Hope

She thought over this; she lay awake and said to herself: "It's true. You can be a starveling and refuse to eat; you can close your eyes and deny that the sun shines!"

But she would not put away her hope. Dale met her the next morning as she came out of the chilly waters. He shivered.

"How do you manage to stay in so long? Aren't you afraid you'll never thaw out!"

She laughed flippantly: "The frozen lady—that's what I aim to be!"

"But you're never going to succeed. You know it, don't you?"

She colored and swept a long cape about her, then sat in the sun, pulling off her cape and shaking her hair free.

He said, settling beside her: "Did you mean it when you said I could use your picture?"

"I'd love it!"

"But you'll have to ask your mother."

"She'll never recognize me in those gorgeous girls of yours. They're no more like me than they're like Kate Stone."

"They ARE you."

"No one else seese me so enticing."

"How do you know? Will you drop over to my cabin and let me add a few details? Or shall I come here?"

"Oh, come here—then you can do Helena. Helena is my mother. You'll have a real model then."

"I've seen her."

She glanced at him indignantly: "She's VERY beautiful. A thousand times prettier than I!"

Wants Pippin as Model

He gave her a quick laugh: "Darling—she has my permission to be as beautiful as you want her to be! I think she IS beautiful. But she's not 18 and the story I'm illustrating calls for you. Will you ask her if I may use your face?"

"It's my face! I think it's enormously exciting to be drawn by an artist and to appear in magazines. I might get a job in the movies. Then I wouldn't know whether to enter the convent or become a star. You give me problems."

But she didn't make any appointment with Dale.

She said carelessly: "Next week some time."

She felt a little hot scorn for herself that she didn't and wouldn't cut away from a hope in Kevin—even a shining faith in him.

Every now and then a voice in her mind said: "You'll love me always, sweetheart dear?" and another voice answered: "He meant it! There's some mistake. Wait!"

One day she took the boat and went to the pier for the mail. When she looked over the letters, the blood flew in a panic warmly to her cheeks. She felt weak and leaned against the counter.

There was a letter in Kevin's writing to Helena.

As her boat cut homeward the mile and a half through the sparkling sapphire waters, she thought, fighting wild tears of joy: "At last—at last!"

Underneath a little terror crept. Why should Kevin write to her mother?

(To Be Continued.)

(Copyright, 1934, King Features Synd., Inc.)

Synopsis

Pippin, pretty daughter of Chickie, falls in love with Kevin McPike. Pippin and Kevin's sister, Kathie, are fast friends. Pippin is thrilled by the first real kiss she ever had—from Kevin. When Kevin goes to Europe to pursue his studies, Pippin meets Bill Lodge, a young ensign. At a friend's home, Chickie meets Barry Dunne, the man who caused her so much sorrow. Pippin goes to a party with Bill, but after returning seems unhappy. She tells her father what she heard about her mother, and that she thought him responsible. David explains to her what really happened and Pippin is again happy. Chickie tells Pippin the real story of her life. Pippin goes on hikes with Gregg McClintock, senior at college. She then returns to college and has Vivian Drake as a room mate. Vivian's love affair with Sherry wanes. Vivian disappears and sends a suicide note. Kevin returns. Edward's family and Pippin disapprove of his choice of a bride. Kevin kisses Pippin while on skiing party. Kevin disappoints Pippin, but saves a man's life. Bill arrives home and takes Pippin on airplane trip. They're forced to land in desolate country, but finally find a house and arrive back in town. Bill leaves. Gregg sails. Kevin goes East. Bill's plane crashes. Bill dies. Kevin's letters stop.

PICTORIAL EDUCATION

Compiled by ALBERT B. and MARY DE SALARDI for the Pittsburgh Sun-Telegraph

Approved for Pittsburgh City Schools, Allegheny County Schools and Parish Schools of Pittsburgh Diocese

FOR SCHOOL PUPILS

MAY 19, 1934. (For Section A.)

Left to Right: Gage, Sec. Treasury; President McKinley; Sherman, Sec. State; McKenna, Atty.-Gen.; Long, Sec. Navy; Gary, Postmaster-Gen.; Bliss, Sec. Int.; Wilson, Sec. Agriculture; Alger, Sec. War

1 Count Karolyi 2 Count de Launay 3 Prince Gortschakow 4 W. Waddington 5 Lord Beaconsfield 6 Prince Hohenlohe 7 Count Corti 8 Count Andrassy 9 Prince Bismarck 10 Sadoullah Bey 11 Count Shuvalow 12 Lord Russell 13 Gen. von Balow 14 Lord Salisbury 15 Mehmet Ali Pasha

Courtesy of Yale University Press (Pageant of America)

PRESIDENT WILLIAM McKINLEY—HIS CABINET

The "unlucky" years of President Cleveland were closed by a bitter presidential campaign (1896) in which William McKinley (1843-1901), Republican, won the presidency against William Jennings Bryan, Democrat, advocate of silver-backed money.

McKinley's first administration (1897-1901) is remembered chiefly for the Spanish-American War, the immediate cause of which was the blowing up of the U. S. Battleship Maine, February 15, 1898, on a friendly visit to Havana, Cuba.

This outrage, costing the lives of 266 American officers and men, was attributed to the Spaniards. Congress demanded (April 19, 1898) the withdrawal of Spain from Cuba, authorizing the President to carry out this resolution by arms. (U. S. History)

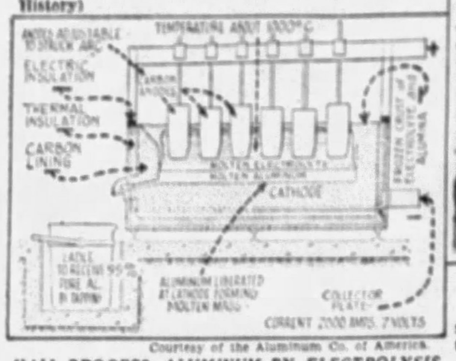

Courtesy of the Aluminum Co. of America.

HALL PROCESS—ALUMINUM BY ELECTROLYSIS

Aluminum (Al) a soft, light metal, is, after O and Si, the most abundant element found in outer layer of the earth, mostly as silicates: feldspar, clay. C. M. Hall invented the process (1866) to produce nearly pure aluminum by electrolysing alumina (Al_2O_3) in fused cryolite ($AlNa_3F_6$) above.

The cell consists of an iron shell with fire brick lining, inside which is carbon lining as cathode. Anodes are graphite, made of petroleum coke. Alumina is prepared from bauxite (a mineral consisting of hydrated aluminum oxides mixed with hydrated iron oxides), by treating it with caustic soda, then with little aluminum hydroxide; hydroxide precipitates, is heated to form alumina.

Uses of aluminum are increasing for deoxidizer in steel making, thermit welding, light alloys for autos, airships, household machinery, electric conductors, utensils, furniture, structural work, etc.

Courtesy of Houghton Mifflin Co.

THE ACCIDENT—LINDSAY RESCUES MYRTLE

The "Guardian Angel," the figure of Byles Gridley, the old scholar, is one of Oliver Wendell Holmes' most vital conceptions in the region of dramatic creation (Beers).

Myrtle Hazard, an orphaned impulsive beauty of 15, in boys' attire, escapes the dreary environment of her uncongenial aunt. Attempting to cross a river, at the rapids, her boat is upset; she—receiving a head injury and bruises—is rescued from drowning by young sculptor, Clement Lindsay and brought home by old Prof. Gridley. Hysteria remains from her injuries, though improving under medical care and beneficial influence of the master psychologist Gridley, her "Guardian Angel." He saves her from undesirable suitors, middle-aged doctor, married minister, fortune seeking Lawyer Bradshaw, who, when rejected, destroys secret evidence of her claim to great riches, which document had been discovered by the "Guardian Angel" however, in time to be substituted with a copy.

Gridley also arranges a meeting of Myrtle with her rescuer, Clement Lindsay, and great affection rises in the hearts of the young people. Clement joins the warring army, is promoted to colonel and marries Myrtle, who emerges from her work of mercy in hospitals as perfect character. Bradshaw, mortally wounded, is comforted by learning that he had not harmed Myrtle's future.

Painting by Anton von Werner.

CONGRESS AT BERLIN (1878)—REARRANGEMENT OF THE BALKANS

Representatives of European powers met after the Russo-Turkish War at Berlin to make a re-arrangement of the Balkans more suitable to their interests than that provided by the Treaty of San Stefano between victorious Russia and defeated Turkey. The Congress of Berlin voided this treaty, created several independent and tributary principalities from previous Ottoman provinces (Rumania, Servia, Montenegro; Bulgaria, a tributary), Cyprus was placed under British administration, Bosnia-Herzegovina under Austria-Hungary. Turkey was put under obligation to guarantee civil rights of non-Mohammedans. The work of the Congress at Berlin curtailing Russian influence on the Balkans embittered the Slavish people against Germany and Austria-Hungary, one of the causes of the World War.

Luther Burbank. Mexican Cactus. Burbank Spineless Cactus. Shasta Daisies

Courtesy of Houghton Mifflin Co. (Burbank, Hall: The Harvest of the Years)

LUTHER BURBANK, THE GREAT PLANT BREEDER (1849-1926)

He won international fame by skillful development of variations in plants by hybridization. From the hybrids he selected those which showed the desirable characteristics. Among his improved fruits, vegetables, ornamentals—some of great economic importance—are Burbank potato, white blackberry, edible spineless cactus, stoneless prunes and plums, violet-odored lilies, many flowers of great perfection and beauty. Above: Last photo and some of his achievements. He stands among branches of the cedar, beneath which he was buried. (General Science)

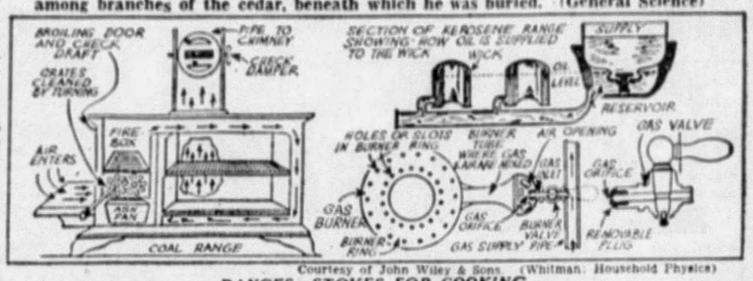

Courtesy of John Wiley & Sons. (Whitman: Household Physics)

RANGES—STOVES FOR COOKING

Ranges, using direct flame according to fuel are coal, oil or gas ranges. Whenever gas is available, gas-ranges are most convenient for cleanliness and ease in use, also for economy if properly adjusted and operated. (General Science) BZ-II-A

THIMBLE THEATER—Starring Popeye

YOU MAY BE A GREAT DIRECTOR BUT YOU DON'T UNDERSTAND MY TYPE OF BEAUTY— THERE'S NOTHING WRONG WITH MY FIGURE
YES, MY GOOD FELLOW, THERE MOST CERTAINLY IS NOTHING WRONG WITH OUR FIGURE
AND JUST LOOK AT YOUR FEET!
WHAT'S THE MATTER WITH MY FEET?
UMP
YES, WHAT'S THE MATTER WITH OUR FEET?
MISS OYL, FORGET THE FELLOW I WILL BE YOUR DIRECTOR AND MANAGER COMBINED
5-19
YOU ARE THE ACME OF FEMININITY
AND YOUR FEET ARE LOVELY THEY'RE GORGEOUS AYE—TERRIFIC!
MR. WIMPY, YOU'RE THE ONLY ONE WHO UNDERSTANDS ME
EGAR

Now Showing—"Standing Room Only"

Ah Ha, Sibyl Again

THE BUNGLE FAMILY

HEAVENLY DAYS, GEORGE BUNGLE, SUCH A MOONY LOOK! HAVE THOSE BURGLARS BEEN PLAYING LEAP-FROG IN YOUR OFFICE AGAIN?
LISTEN JO, KINDLY DO NOT RAZZ A PERSON WHO ALREADY HAS ENOUGH ON HIS MIND FOR THREE NERVOUS TAILSPINS.
MY STARS! WHEN YOU STARTED IN THAT DETECTIVE AFFAIR YOU TALKED AS IF THE ONLY PERSONS WHO'D HAVE TO WORRY WOULD BE THOSE YOU WERE FOLLOWING.
LISTEN, WE SOLVED THE STRANGE CASE OF THE MISSING MEMORY AND THEN GOT A LEGAL PAPER ORDERING US NOT TO TALK.
McNaught Syndicate, Inc., N. Y.
TALK ABOUT WHAT?
THE FACT THAT WE MADE THIS MAJOR AMBUSH ADMIT HE PUT HIS MEMORY IN REVERSE SO HE COULD GET OUT OF MARRYING MRS. DARD.... AH...THE LADY IN THE CASE. WELL...
REG. U.S. PAT. OFF. 5-19
MRS. WHO? DARDANELLA? THAT WAS THE NAME YOU STARTED TO SAY AND THEN SNEAKILY CHANGED YOUR MIND, WASN'T IT?
MRS. DARDANELLA! HER! THAT WATERY-EYED VAMP! SO YOU'RE MIXED UP WITH THAT FUZZY-HEADED WOMAN AGAIN, EH?

His Error

THE NEBBS

NOW, LEMMY, YOU'VE GOT TO STOP WORRYING ABOUT MINNIE — IF SHE DOESN'T LOVE AND APPRECIATE YOU, YOU'RE FOOLISH TO GO AROUND SHOWING THAT YOU MIND IT
5-19
MR NEBB, YOU'VE ALWAYS BEEN A HUMAN, UNDERSTANDING CHARACTER — TELL ME IF I DID WRONG IN COMING DOWN HERE WITHOUT MY WIFE WHEN SHE FEELS THAT SHE DOESN'T WANT TO SPEND HER LIFE IN A PLACE WHERE SHE'S BEEN A WAITRESS AND, AS SHE SAYS, IS ALWAYS GOING TO BE KNOWN AS A WAITRESS.
LISTEN, LEM, THERE ARE TWO SIDES TO EVERYTHING BUT AN ARGUMENT BETWEEN HUSBAND AND WIFE — AND THE WIFE IS ALWAYS RIGHT — RIGHT OR WRONG SHE'S RIGHT SO YOU CAN'T WIN AND YOU LOVE HER AND YOU KNOW YOU'RE RIGHT AND YOU'RE LOOKING AROUND FOR AN EXCUSE TO BE WRONG AND I HOPE YOU FIND IT.
(Copyright, 1934, by The Bell Syndicate, Inc.) Trade Mark Reg. U. S. Pat. Office
W. A. Carlson

Snuggins Is Stuck With the Pillows

THE JUNIOR PATROL

HA! HA! HA! HA! 'FRAID OF GETTING HURT WHEN YOU SLIDE, EH?
REG. U.S. PAT. OFF.
OH, SPIKE!
AW, GEE, JUNIOR! DON'T KID ME!
LOOK, SPIKE! WE HAVE A CATCHER WITH A CHEST PROTECTOR AND A BACK PROTECTOR, TOO!
HUH
DO I HAVE TO WEAR THESE PILLOWS ALL TH' TIME?
QUINN HALL

BRINGING UP FATHER

DAUGHTER! COME BACK HERE! YOU LEFT YOUR GLOVES!
HERE YOU ARE!
DON'T BE SILLY, DADDY! THAT'S MY NEW BATHING-SUIT!
JUST A MINUTE! YOU FERGOT THE REST OF IT!
OH NO! DIDN'T THAT'S MOTHERS BATHING-SUIT! DADDY!

Mamma's Boy

TILLIE THE TOILER

YAAS, THIS IS OUR SALON
BUT YES! THEES IS PARFAIT! EES EET NOT, JEAN?
OO LA LA! HOW YOU SAY, SWELL, NO?
EXCUSE ME A MOMENT, GENTLEMEN! I WANT YOU TO SEE EVERYTHING WE'VE GOT! MAKE YOURSELVES AT HOME!
WEE WEE, MONSIEUR
HIST! THERE'S A COUPLE OF COMPETITORS IN THE SALON! LOCK UP ALL OUR EXCLUSIVE DESIGNS!

Under Lock and Key

MICKEY MOUSE

YOU DIDN'T NEED TO SEND FOR SHERIFF DUMBROW, UNCLE MORTIMER! I'M NOT AFRAID!
WELL, I AM, MICKEY! WHILE YOU'RE MY GUEST I'M RESPONSIBLE! HERE HE COMES NOW!
THIS BAT BANDIT HAS BEEN SENDING A MESSAGE EVERY DAY TELLING MICKEY SOMETHING WILL HAPPEN TO HIM UNLESS HE LEAVES THE COUNTRY!
WAL, I'LL PURTY QUICK STOP THAT! I'LL STICK AROUND AND NAB THE HOMBRE THAT'S BRINGIN' THEM NOTES!
THAT'S NO HELP! WE NEVER SEE ANYONE AT ALL! THE WARNINGS JUST MYSTERIOUSLY APPEAR!
NONSENSE! I BEEN SHERIFF FOR NIGH ON THUTTY Y'ARS, AN I NEVER KNOWED ANYBODY TO GET A NOTE THAT SOMEBODY DIDN'T TOTE IT TO 'EM!
AND IN THE CRAZIEST WAYS!
MICKEY LOOK!!
G=GOOD (GOSH!)

Back Talk

SECRET AGENT X-9

READ DASHIELL HAMMETT'S MYSTERY THRILLER, "THE THIN MAN," IN TODAY'S SUN-TELEGRAPH

By Dashiell Hammett

WHILE THE LIVES OF X-9, MRS POWERS AND ANDERSON ARE IN THE HANDS OF A MERCILESS KILLER, EVELYN WATCHES FOR AN ANSWER TO HER AD----
NOTHING! I GUESS IT'S NO USE
UNABLE TO HOLD BACK THE TEARS, SHE RETURNS TO HER HOTEL ROOM
IF MR. DEXTER ONLY KNEW HOW MUCH I NEED HIS HELP!
THE DOOR SLOWLY OPENS!
HE WAS THE ONLY ONE I THOUGHT I COULD COUNT ON!
TWO MUSCULAR HANDS STIFLE HER SCREAMS!
CUT THE ROUGH STUFF, BABY,— YOU'RE COMIN' WITH ME!

Where There's a Will, There's a Way

LITTLE ANNIE ROONEY

LET GO OF ME, NURSE — I CAN WALK WITHOUT YOU HANGING ON TO MY ARM!!
WHERE'S MY CHAUFFEUR? DID HE GET THE CAR I ORDERED?? I MUST LEAVE AT ONCE!
I'M SORRY TO SAY YOUR CHAUFFEUR HAS RESIGNED — HE SAID IF HE NEVER SAW YOU AGAIN, THAT WOULD BE TOO SOON! — BUT IF YOU MUST GO — I'LL ORDER A TAXI
"THE COWARDLY FOOL — LEAVES ME JUST WHEN I NEED HIM! I'LL ATTEND TO HIM LATER!! NOW THE ONLY THING I CAN THINK OF IS GETTING MY HANDS ON ANNIE ROONEY — THAT BRAT IS THE CAUSE OF ALL MY TROUBLE!!
GEE, ZERO — I PROMISED UNCLE GEORGE I WOULDN'T WORRY ANYMORE ABOUT MRS. MEANY — BUT "TRYIN' NOT TO WORRY MAKES YOU FEEL JUST AS BAD AS WORRYIN' DOES!

A Chip Off the Ole Block

POLLY AND HER PALS

PHOOEY FOR YOU AND YOUR SUGGESTIONS!
Y'MEAN THE GOAT'S MILK HAS SOURED AGAIN?
YES, AND AT YOUR SUGGESTION, I KEPT ANGEL AWAY FROM THE ANIMAL TO AVOID THAT POSSIBILITY!
I GOT ANOTHER SUGGESTION, SISTER.
NEXT TIME YOU MILK THE PORE CRITTER, PUT YER HEAD IN A PILLOW SLIP OR SOMETHIN!

By a Fast Train

WAY OUT WEST

THE ONE AND ONLY REASON THAT TITUS DOESN'T PACK UP AND GO HOME IS SIMPLY BECAUSE HIS WIFE IS TRYING TO INDUCE HIM BACK TO HIS DESK TO PAY UP HIS BILLS. —
SHE WANTS TO DRAG ME OUT OF THIS MARVELOUS WILD WEST AN' PARK ME BEHIND MY DESK IN FRONT OF A STACK OF BILLS!
GOSH — AFTER A GUY SPENDS A FEW MONTHS IN A COUNTRY LIKE THIS IT MAKES PAYIN' BILLS SEEM LIKE A MIGHTY SMALL THING IN LIFE!
HOY! WOT — THA —?!!
I SHOULDN'T HAVE LET YOU RIDE HIM — HE DOES THAT WHEN A HORSEFLY STINGS HIM!
— AN' YOU PICK A SWELL TIME TO TELL ME THAT!!!
WHERE YOU GOIN'—?
NOO YORK!!

TIM TYLER'S LUCK

"No Electioneering Between the Polls"

— AND IF CLARK IS AGAIN ELECTED CAPTAIN, IT JUST MEANS THAT "SPIDER" WEBB AND HIS GANG WILL CONTINUE TO KILL OFF OUR HUNTERS AND STEAL OUR IVORY AND ANIMAL SKINS —
ELECT ME, "ROCKY" KLEM, AND I'LL MOP UP THE CROOKS WITHIN A MONTH!
YOU TELL 'EM, KLEM
— AND YOU MEN KNOW THAT AS CAPTAIN OF THE IVORY PATROL, I HAVE RELENTLESSLY STRIVEN TO MAINTAIN LAW AND ORDER — WEBB AND HIS DESPERADOES HAVE ONLY RECENTLY INVADED OUR WILD GAME COUNTRY — GIVE ME YOUR VOTES, FELLOWS, AND I'LL GUARANTEE LEADERSHIP THAT'LL WIPE OUT THE OUTLAWS — ETC —
ATTABOY CLARK
WE WON'T KNOW WHETHER KLEM OR I AM ELECTED UNTIL THE COMPLETE RETURNS COME IN FROM THE REST OF OUR MEN NOW OUT ON THE HUNT — THAT'LL TAKE ABOUT 10 DAYS!
WE CAN REACH MOST OF THEM BY SMOKE SIGNALS!
KLEM GETS MY VOTE!
HERE GOES MINE, INTO THE BOX, TIM!
BALLOT BOX
ATTENTION! TIM AND SPUD WANT THEIR READER FRIENDS TO HELP ELECT A CAPTAIN FOR THE IVORY PATROL! WHO IS YOUR CHOICE — CLARK OR KLEM? CAST YOUR VOTE IN THE READERS' BALLOT
DIRECTIONS — CLIP BALLOT ALONG THE DOTTED LINE; MARK CROSS (X) INSIDE CIRCLE AFTER YOUR FAVORITE CANDIDATE'S NAME — MAIL TO "THE IVORY PATROL" IN CARE OF THIS NEWSPAPER — TO-DAY!!
SPECIAL ELECTION BALLOT FOR CAPTAIN OF THE IVORY PATROL
PAUL CLARK
ROCKY KLEM
(MY NAME IS)
TOWN
STATE
AGE
YEARS

Bugs Baer

Was Jesse Ever Cornered?

Reader wants to know how the modern bandit compares with Jesse James.

Well, Jesse and his hoss wouldn't get far in Sunday traffic these days.

But he did pretty good considering his lack of traction. No state trooper would shoot a man because his hoss didn't have front and rear license plates.

Jesse went far afield. But there was no telephone to pick him up. There was no radio to chart his progress. He remained in mystery right up until the time he blew the works. Jesse would figure to arrive in town about dawn, spend five minutes calling the joint and then go to work.

Most of the time there was shooting. Plenty of Civil War veterans were around who liked a nice shindig from the front porch. He usually rode out of town with the day's receipts in the bag and a posse chasing him. No history has a record of a posse ever catching up. The boys never figured on that. Why should a posse add enthusiasm to civic righteousness?

As we figure it out all of Jesse's posses were more or less of a military escort. They stayed back out of pistol range and banged away with their own guns.

There might be plenty of action around the town bank while Jesse and his collegiates were packing away the money. But once

the fight became a paper chase the posse cooled off. It would trail Jesse across a couple of states and then go back home to wait for a better offer.

Somebody may know of a posse that caught Jesse. But we don't. Catching in those days meant hanging. That wasn't Jesse's finish.

The Daltons were just as tough as Jesse. They were mopped up in a Kansas town when they tried to rob two banks on one ticket. The citizens put the pressure on in an age when anything was a weapon. The home towners went to the bat with guns, scythes and bows and arrows. They put so many feathers into one of the raiders that he went out of town doing an involuntary fan dance.

Jesse's boys might have been better riders or owned better hosses. Whatever the reason, they never had much trouble staying in front once the bugle sounded for the Kentucky Derby.

Don't forget there were brave men in that posse who had just exchanged bullets with the James gang. But a ride of 60 or 70 miles will frost any cake. Whether Jesse's courage was a temporary fit of mad genius or whether it was permanent might have been known if a posse had caught up.

The first thing a posse member learns is how to make pace.

(Copyright, 1934, Distributed by Universal Service, Inc.)

ODD FACTS

The driest spot in the world is a desert of 300,000 square miles in Chinese Turkestan. It is so devoid of both atmospheric and subterranean moisture that no human being, bird, beast or plant can live within its boundaries.

Electric praying wheels are now used by Buddhist monks in Tibet. Previously the wheels were water-driven or worked by hand.

Britain has more radio listeners than any other European country; an official estimate of the number put it at more than 30,000,000.

Drivers of motor busses in Istambul, Turkey, have now to be married men and teetotallers, and they must not take drugs or play cards.

British automatic machines receive every year 2,500,000,000 pennies, 900,000,000 sixpences and 300,000,000 shillings. French pennies collected from them are shipped across the channel in return for British coins found in French machines.

Scraping the funnels of a first-class steamer, such as the Majestic, one of the world's largest liners, involves the removal of six tons of old paint.

Cyclists in Ulster must not ride more than two abreast by an order recently issued by the Ulster home office, under penalty of a fine.

Regarded as the oldest herring in the world, a specimen of this fish recently caught in the Firth of Forth is estimated to be 16 years of age.

Today's Crossword Puzzle

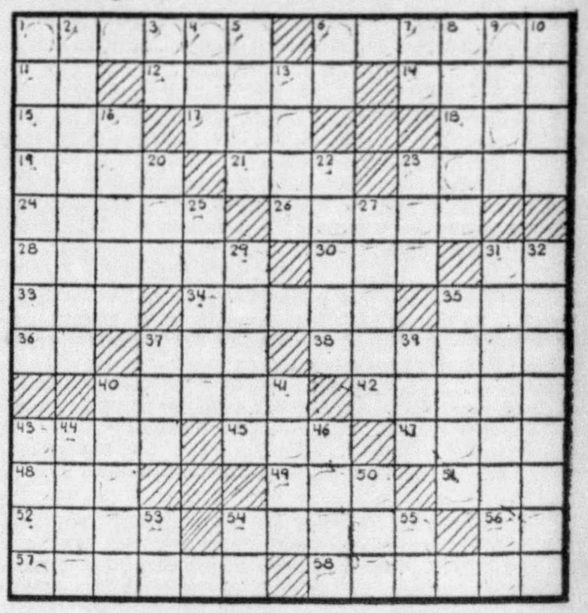

HORIZONTAL

1—Shoe consisting of a sole strapped to the foot
6—Adulterated
11—Printer's measure
12—Edible bulb
14—Metal
15—Writing implement
17—Prevent flow of water
18—Deity
19—Exterior covering of certain seeds
21—Male sheep
23—Articles of furniture
24—Religious ceremonies
26—Deceits
28—Pertaining to vinegar
30—Sink in the middle
31—Behold!
33—Sailor
34—Stratum
35—Thigh joint
36—Half an em
37—Jump on one foot
38—River of Europe
40—Foundations
42—Greek epic poet
43—Exclamation of despair
45—Subject to friction
47—Feminine name
48—Armed combat
49—Waste piece of cloth
51—Rodent
52—Always
54—Wading bird
56—Towards
57—Staid
58—One who tends a furnace

Herewith is the solution to yesterday's puzzle.

S	H	O	R	E			P	E	A	C	E
C	O	B	A	L	T		S	A	M	P	L	E
A	N	I		D	O	N	O	R		T	A	R
R	E		E	P	O	D	E			N	I	
E	S	T	E	R			N	U	D	G	E
	T	O	R	S	O		A	T	L	A	S
		I	N				T	I			
S	L	E	D	S		F	E	R	R	Y	
P	O	S	S	E			L	A	Y	E	R
O	N		V	I	O	L	A		L	O	
U	N	A		I	N	S	E	T		A	L	A
R	E	C	E	S	S		T	E	M	P	E	R
S	T	E	L	E			R	E	E	D	S	

(Copyright, 1934, King Features Synd., Inc.)

VERTICAL

1—Set apart
2—Citizen of the United States
3—Make
4—Also
5—One who tells falsehoods
6—Preposition
7—Jumbled type
8—Implores
9—Cross
10—Concludes
13—Persian poet
16—Saltpeter
20—Permit
22—Pondered
23—Ask alms
25—Pits for green fodder
27—Feminine name
29—Antic
31—Free
32—One who deals in stocks
35—Mood
37—Possesses
39—Incline the head
40—Uncovered
41—Certain
43—Inspires with reverential fear
44—Bathe
46—Impedes
50—Obtained
53—Egyptian sun god
54—Personal pronoun
55—Negative

BE A PITTSBURGH BOOSTER
Has One Plant Which Leads World in Making Air Brakes

Pittsburgh Sun-Telegraph

BE A PITTSBURGH BOOSTER
To Your Friends in Other Cities

Senate Hearing Refutes Sham Argument of League Court Advocates

IMPRESSIVE in the utmost degree was the hearing before the Senate Foreign Relations Committee of the opposition to the World Court.

The great room in the Senate Office Building set apart for the hearing was thronged. It was not only the numbers, however, who were in attendance to voice their protest against the Senate's ratification of the devious, doctored and patched-up protocols of adherence so-called, now referred to the committee for examination; it was the character, influence and public standing of the men and women who had come to the nation's Capitol on this patriotic mission of protest, which made the hearing eventful and stirring.

* * *

FORMER United States Senator James A. Reed, of Missouri, who but yesterday was one of the Senate's outstanding figures, in a speech which opened the hearing, riddled the oft-heard contention that we are asked to join only the Court, but not the League of Nations.

He made it clear that the Court is the creature of the League of Nations, from which it derives all its powers, and whose mandates, wishes and directions it must necessarily reflect and execute.

Alluding to the past decisions of the Court, which admittedly have turned upon political, not judicial, considerations, former Senator Reed said, with telling effect:

"Do not be beguiled with the siren's song that 'you are entering a court of justice,' when in fact you are entering a political tribunal, controlled, created and governed by the political representatives of the political states of the world, all of them foreign to us and, I am sorry to say, all of them hating us."

* * *

ANOTHER effective speech was made by ex-Senator George Wharton Pepper, of Pennsylvania. He supported by binding admissions and authoritative citations the indisputable fact that the World Court is tied up with the League of Nations.

"One of the very able judges of the court," said ex-Senator Pepper, "Judge de Monte, of Cuba, says 'Since the Court in its advisory capacity is an organ of the League, it has no right to refuse compliance with a request for its views, which emanated from the Council of the League."

The same point was made in the carefully considered argument of J. Reuben Clark, our former Ambassador to Mexico and ex-solicitor of the Department of State.

"A careful examination will demonstrate that, to some extent at least, we DO become members of the League by becoming members of the Court."

* * *

IT WAS convincingly and clearly shown that the so-called "Root formula," devised for our adherence to the court, is NOT the Root formula at all, but on the contrary, a World Court formula substituted by the League's committee of jurists for the unacceptable formula proposed by Mr. Root.

It was also made perfectly clear that the Senate's reservations, still in the minds of many the basis on which American ratification of the Court is sought, have been completely lost in the endless shuffle of proposals, counter-proposals, interpretations, revisions, substitutions and what not, that have ensued since the reservations were first made known.

Our right to veto the rendition of an advisory opinion by the Court on a matter in which we claim an interest is DENIED.

* * *

OUR RIGHT to withdraw from the Court whenever we see fit is DISPUTED. Not even the warmest advocates of our adherence to the Court claim that this right of withdrawal is conceded by the other signatories of the World Court statute.

The exemption from the Court's jurisdiction of regional understandings and such national policies as the Monroe Doctrine, as insisted upon in the Senate's reservations, has been DENIED.

It was clearly developed in the arguments at the hearing that if the United States joined the Court it would not be upon conditions of its own. Rather, as by a ring that it had suffered to be attached to its nose, it would be dragged in on the League's conditions, as embodied in the protocol of adhesion drawn up by the League's committee of jurists.

"After the dreadful experience we had when we were beguiled into the World War," said Justice Cohalan, "why should we again risk our ideals, our young men, our resources, by even taking a chance of getting mixed up in another Old World struggle?"

* * *

EQUALLY SWEEPING and uncompromising were the words of Commander Hayes.

"The American Legion," said he, "voted unanimously to go on record against American participation in the League of Nations or the League Court with or without reservations."

WITH OR WITHOUT RESERVATIONS! That should be the only and sufficient qualification of our rejection of the Court.

Let us hear no more of this pestilent propaganda that would involve us in the League of Nations.

Let the exploded sophistry of the World Court argument cease and be at an end!

* * *

THE PEOPLE have registered their judgment against both the League and the Court. Why should we be further harassed by their discussion?

Commenting on the hearing, Senator Hiram Johnson, who was in charge of the presentation of the evidence against adherence to the Court, declared as the hearing concluded that "it was a magnificent showing."

"The evidence was clear," said Senator Johnson, "and unanswerable. There can be no question of the determined opposition of the American people to any American participation in the League or its Court.

SATURDAY, MAY 19, 1934

Established 1927, by Pitt. Publishing Co., Pittsburgh, Pa. President, William Randolph Hearst; Manager, Wilmer M. Jacob; Assistant Manager, Charles H. Joseph; Managing Editor, Dwight Fee; Secretary and Business Manager, McHenry Browne. Entered as second class matter in the postoffice at Pittsburgh, Pa.

National advertising representatives: Paul Block and Associates, 247 Park avenue, New York; Palmolive Bldg., Chicago; General Motors Bldg., Detroit; Little Bldg., Boston; Guarantee Trust Bldg., Philadelphia; Russ Bldg., San Francisco; 1171 South Broadway, Los Angeles.

The Associated Press is exclusively entitled to the use for re-publication of all news credited to it or not otherwise credited in this paper and also the local news published herein. All rights of re-publication of special dispatches herein are also reserved.

Oxcart Government Hit

The Election Is Favorable to Modernization. Comment on Local News.

Oxcart government was dealt a severe blow in the election of last Tuesday, for both the major parties' nominees for Governor are committed to modernization of our methods of transacting the public business. Attorney General William A. Schnader, the Republican candidate, has repeatedly declared for consolidation of excessive administrative units, and George H. Earle, the Democratic candidate, is bound by a pledge of similar tenor in the platform of the Democratic State Committee.

In Allegheny County nominations for the Legisla- ture have been obtained by a number of citizens who are opposed to oxcart government. On the other hand some of the political organizations which are opposed to any changes, such as consolidations, which will reduce the number of jobs, appear to have been successful in electing men upon whom they count to prevent changes. We have particularly in mind the magistrates' associations, which are fighting desperately for the retention of our antiquated minor judiciary system.

The Bureau of Municipal Research at Philadelphia publishes in the current issue of its periodical, *Citizens' Business*, a resume of a study made by Spencer Ervin of 90 men who held the office of magistrate in that city during a 24-year period. They were for the most part men of rather limited education. Eight had been real estate agents, seven salesmen, seven saloonkeepers or bartenders, five plumbers, and so on. Only three were attorneys.

No doubt a study of Pittsburgh's magistrates, or of the justices of the peace throughout the state generally, would present a somewhat similar picture. Men have been chosen to preside over the petty courts who had no legal training whatever. That may have been necessary a hundred years ago when conditions were rather primitive, but it is neither necessary nor desirable now.

The Board of Public Education has recently issued for study by high school pupils a pamphlet by R. O. Hughes, an authority on civics, which we would like to see in the hands of every citizen of Pittsburgh. It is called "Preserving American Democracy." It is very encouraging to find sound doctrines of government, such as are presented in this pamphlet, taught in the public schools. It is especially pleasing in view of the evidence that schools in New York City are honeycombed with teachers who disapprove of American democracy.

A testimonial to Better Business Bureaus, of which Pittsburgh has an efficient and active one, may be found in a report that has recently been issued on two nation-wide swindles. Although 40 per cent of the total population of the United States lives in cities and communities served by Better Business Bureaus, only 16 per cent of the victims of the swindles were residents of these cities. The swindlers found 84 per cent of their dupes in communities not thus protected.

The services at Waverly Presbyterian Church to- morrow will be notable because of the presence at the pulpit of a statuette of John Calvin, the great reformer and founder of Presbyterianism. The statuette is being taken to Cleveland, where there will be a celebration of Calvin's 425th anniversary during the sessions of the Presbyterian General Assembly. Not only Presbyterians but all other Pittsburghers who desire to be well informed about the great events in the world's history should take the trouble to learn something about Calvin.

George E. Evans, superintendent of the Bureau of Building Inspection, reports that 166 buildings have already been demolished in pursuance of the city's slum clearance project. It is gratifying to see houses that are unfit for human habitation demolished. But Mr. Evans' report would be more interesting if he told the public what became of the people who lived in the slum houses. Demolition should be accompanied by building.

Do you remember reading recently about a paint- ing, "The Fleet's In," which aroused the ire of Secretary Claude Swanson, of the Navy Department? He said it was a libel on the bluejackets. The picture is reproduced in tomorrow's issue of the *American Weekly*, the magazine distributed with the *Sunday Sun-Telegraph*. With it are some other equally exciting pictures by the same artist, Paul Cadmus.

Human Side of the News

An Ominous Increase in the Homicide Rate—Life Is Much Safer in England Than Here

By Edwin C. Hill

IN the City of London the chances of a person being murdered are one in 330,000, whereas in these good old United States the chances simmer down to one in a mere 10,000. Such are not only the facts, but also they are the cold stark figures put before our eyes by Lord Trenchard, Commissioner of Metropolitan Police of England's capital, and by Dr. Frederick L. Hoffman, American statistician.

Coming down to a closer analysis, we have his lordship's official statement that last year in London there were 21 murders. The latest available figures for New York show in the year 1932 a figure of 580 homicides. And it must be noted, too, that New York is not the "killingest" city in the United States. She is outstripped, in ratio of murders to population, by a dozen other communities.

Dr. Hoffman, writing in the insurance magazine, *The Spectator*, reports that bloodlust on the part of countless numbers of men and women in the country is reaching unheard-of proportions. He finds that "an appalling number of capital crimes are committed by women, who are often as brutal in their method of murder as in the case of men."

* * *

Homicide Rate Doubled Since 1900

HIS records from 31 American cities, for which he has returns since 1900, show that the rate of homicides has more than doubled in those 33 years. Whereas in 1900 five persons out of every 100,000 in the United States each year met violent death at the hands of another, today the number is close to 11 per 100,000.

Dr. Hoffman deduces that "murder more than ever is becoming an ingenious art, if not a trade, in this country." For these conditions he blames the unrestricted sale of firearms, crime fiction, lurid criminal trials and, as he said in a previous report, the fact that "crime and punishment often lie apart, leaving no other conclusion than that our crime detecting agencies are inefficient, helpless or corrupt to a degree that should startle an apathetic public."

For my part, I will take the doctor's conclusion before his other reasons for this appalling state of affairs. Certainly our crime fiction is no more lurid than London's. In fact, the English writers of murder fiction have no equal anywhere in the world. Also the criminal trials of London are reported in the press, just as fully as are those of our cities, and I doubt that it is much more difficult to obtain firearms there than it is here.

The answer to the riddle may be read easily in Lord Trenchard's recapitulation of the record for London for 1933. It is: Murders, 21; unsolved, 1; suicides of murderers, 11; arrests, 10; acquittals, 1.

England has few murders, primarily because the hangman's noose is something more than a symbol. The murderer over there, be he peer of the realm or woman with child, knows well beforehand that the path leads straight to the gallows. On the other hand, over here it leads much too often only to a slick mouthpiece, to a criminal procedure which hamstrings Justice and to the vicious combination of machine politics, and the underworld.

* * *

Death Penalty Opposed by Many

MANY persons, including Dr. Hoffman, are opposed to the death penalty and, in support of their argument that it is not a deterrent, they point to the low percentage of homicides in Holland and Denmark, where the law is not a life for a life. But none, it seems, can dispute the fact that a wide gulf between crime and punishment in the United States is the chief reason for our high murder rate.

It does seem that at last we have awakened to the situation. Indeed, if it had not been for the activity of the federal government in the past year in the cases of Machine Gun Kelly, Verne Sankey, Bailey and Dillinger, we were sure to have had a popular outburst against both the present criminal statutes and the methods of enforcing them. Only the intervention of the Department of Justice has stayed the wrath of a once apathetic public.

Crime is on the spot and is not to be protected any longer by the niceties of constitutional interpretations or archaic legal structures. The states must prove that they can do the job, and if they cannot or will not, a federal force must do it. And it is consoling to know that we have the federal force which can and will. Our Uncle Sam is, customarily, a pretty easy-going old chap, indolent, casual, drifting with the tide, but when he does get his dander up, he's bad medicine—and more power to his honorable elbow!

(Copyright, 1934, King Features Synd., Inc.)

LISTEN, WORLD!

By Elsie Robinson

Who's Responsible?

This Modern World gets your goat, doesn't it?

"This is the deuce of a place to live!" you say.

"No decency. No fair play. Everybody out to gyp everybody else. Nothing but selfishness, everywhere you turn. Greediness, and hate, and fear. What's the use of fighting to be square in a world like this? What's the use of believing in anything . . . trying to amount to something . . . with the whole works going to the dogs!"

Is that what you say? Yes. Then you fall to thinking—

"How'd we get this way? Probably it just happened. God made us like this. Just as He made beasts — rattle-snakes, wolves, tigers, hyenas—so He made men. Made 'em look different, but they aren't. Men . . . beasts . . . they're all the same, underneath. Lookit them—you can see it—men, women, with faces like pigs or foxes.

"Talk about the human soul—phooey! Lookit the things that happen! Horrible things! Fiend killings and tortures. Why, a dumb brute wouldn't do things as awful as some humans do.

"But if God made them like that, whose fault is it? And what's the use of trying—when the cards are stacked by God?"

Or perhaps you don't put the blame on God. Perhaps you think the Capitalists are to blame.

"Big Business and Wall Street—they're the jinx," you say. "What chance has a common fellow got against a racket like that? They're the ones who brought on this depression! They're responsible for all this unemployment . . . all these strikes and riots . . . all these awful crimes. The Big Shots—they're the ones!"

Or you may not hold either God or Big Business responsible. THE UNDERWORLD — that vague, mysterious hell-hole of crime and racketeering—that's what's spoiling everything. Respectable People haven't a chance against THE UNDERWORLD!

GOD . . . BIG BUSINESS . . . OR THE UNDERWORLD. One of them's to blame, according to YOU. But you're wrong!

Neither God, Big Business, nor The Underworld, is responsible for the mad-house of this modern world.

Then who IS responsible?

YOU!

YOU MAKE THIS WORLD WHAT IT IS TODAY!

By your secret thoughts and open acts . . . by the things you do or don't do—you make this world what it is today.

This world is the creation of your own mind . . . the result of your own character. And that goes for EVERYONE . . . ANYONE. Whether you're an arch criminal skulking in a hide-out . . . or a nice little lady sitting at a bridge table . . . or a respectable citizen working hard at a desk . . . or the most pious person who ever mumbled a creed—

YOU MAKE THE WORLD WHAT IT IS TODAY!

All that is evil in it, has its roots in YOU.

Every time you Hate—
Every time you Fear—
Every time you Envy—
Every time you plan to Get Even
YOU MAKE THIS WORLD WHAT IT IS TODAY.
Every time you loaf—
Every time you grab—
Every time you boast—
Every time you bully—
YOU MAKE THIS WORLD WHAT IT IS TODAY.
Every time you Lie—
Every time you Alibi—
Every time you Duck—
Every time you Double Cross—
YOU MAKE THIS WORLD WHAT IT IS TODAY.
Not God.
Not Big Business.
Not the Underworld.
But YOU—YOU—YOU.
YOU'RE RESPONSIBLE FOR THE WORLD AS IT IS TODAY.

This world isn't a Divine Blunder . . . nor is it a Human Crime. It's the ANSWER-TO-WHAT-YOU-ASKED-FOR.

WHEN YOU ASK FOR SOMETHING DIFFERENT—
AND REALLY WANT IT, AND ARE WILLING TO WORK FOR IT—YOU'LL GET IT.

(Copyright, 1934, King Features Synd., Inc.)

LOS ANGELES DAY BY DAY

By O. O. McIntyre

LOS ANGELES, May 19.—There are three atrociously named Brown Derby restaurants in Los Angeles. One down town, one in Beverly and still another in Hollywood. The original is stuccoed in the shape and coloring from whence it acquired its absurd name. Imagine eating in a hat!

Yet much of the celebrity life of this extagrdinarily celebrity conscious community centers around the brown derbies. We dined at the one cater-cornered from our hotel Beverly-Wilshire last evening. Frou-frou waitresses, their russet dungaree skirts stiffly starched and flaring do the serving.

They are au courant to all famous in the brown-timbered room and drop bits of gossip between courses. Chaplin came in, sporting tweeds of sunset gold, squiring Miss Goddard. I might have known the fellow sticking out a derisive tongue at me across the room was Mickey Nielan.

One heard that our table, no less, was where Rudy Vallee in his love-lorn anguish crooned his miserere to a sympathetic waitress. She now has become a celebrity. Our dinner was pleasant because our party included Ed and Grace Nolan, the Harry Beaumonts, Harry and Sunny Brooks, beloved friends of many years.

* * *

On a bench at the corner of a leading boulevard, day after day, sits one of the richest American Indians. Across the street is his magnificent colonial home. He is very old and his mind clouded. Oil wells in his back yard transplanted him from his tepee to a grandeur he is too infirm to appreciate. So with thumb jerks he directs the flow of motor traffic, majestic with primitive disdain.

* * *

Los Angeles owes much of its smart look to Fate's witch bundle—the movie industry. As much as New York and more today than Paris it's the style center. Studios have commandeered the best of designers. No American city is more clothes conscious. The monocle is as much at home here as along London's Birdcage Walk.

* * *

Our rooms are a radiant burst of flowers. Blue and yellow iris from Genevieve Tobin, white roses from Ted Healy, yellow roses from Adolphe Menjou, larkspur from Doris Kenyon, sweet peas from Tullio Carmanati, lilacs from Nate Milnor, plants from Winnie Sheehan's garden, gladiolus and double poppy from Joan Bennett, tulips from Florence Ryerson and Colins Clement, pansies from—of all people—Tom Mix. Carnations, camellias, gardenias. They come on every delivery. Such hospitality has no significance. It is as casual as the sunshine, a symbol of California cheerio.

In the 18-karat residential areas walking is almost lost art. The streets are filled with traffic, but sidewalks bare of pedestrians. We ticked off 41 blocks where not a soul was seen on the pavements.

* * *

This is one of those gray, lustreless days of high fog. The sun cannot crack through. Los Angeles is in an attitude of abject apology, as though sensing an affront to the stranger. Death's head at the perennial feast. It will not be the same until the thin mist sifts and Old Sol is on the job again.

* * *

Sid Graumann, energetic San Francisco newsboy who became the Roxy of the West Coast, has grown hirsutely sedate since last visit. His wild top-knot once suggested an African bushman in sudden fright. Doves cooed longingly at such an idyllic haven as, hatless, he passed along. There are rumors he could not resist the offer of an eastern mattress factory and was delilahed. Anyway his crown, literally speaking, is now worn by Johnny Weismuller. The swimmer's extravagant locks are almost to his shoulders, giving him appearance of one of those barefoot apostles who come out of the canyons to Hollywood Boulevard to proclaim the newest apocalypse. Another tonsorial enthusiasm is expressed in the evanishment of the have-a-care-my-proud-beauty mustaches of the studio set. Menjou's appears the only one left.

* * *

No one as yet has rhapsodized over the California T-Bone steak. Served with a kiln-hot baked Idaho properly—and there's an art about this—buttered and paprikaed, the local version becomes a gastronomic gurgle. Every evening since I came to town I've whittled one right down to the quick, or rather to its derivative T. Last evening indeed, after a few furtive glances around the public dining room, I almost got my hands slapped for attempting a little behind-the-napkin bone-gnawing. Gr-r!

(Copyright, 1934, McNaught Synd., Inc.)

WISE WORDS

Suspicion is the poison of true friendship.—Augustine.

All literature writes the character of the wise man.—Emerson.

To him nothing is impossible who is always dreaming of his past possibilities.—Carlyle.

The true use of speech is not so much to express our wants as to conceal them.—Cowper.

League Court Hearings Are Significant

By James T. Williams, Jr.

FROM an American point of view, the hearings just concluded upon the League Court protocols before the Senate Committee on Foreign Relations have an importance and a value hard to exaggerate.

The importance of these hearings lies in the fact that they reveal on the part of "the great committee of the Senate" a highly creditable reluctance to act hastily upon legislative proposals which involve a radical departure from traditional American foreign policy.

The value of these hearings lies in the fact that they have adduced new evidence concerning the nature of these protocols and have thrown new light upon the intimate connection that exists between the League of Nations and the League Court.

* * *

Impossible to Reach A Decision Now

UNTIL the Committee on Foreign Relations can find the time to weigh this evidence and, in its light, subject these intricate protocols to the same scrutiny that a prudent father would examine the terms of a mortgage upon the home of his wife and children, it will not be able to report them to the Senate with any recommendation worthy of the Senate's respect.

In view of the approaching adjournment of Congress, it is obviously impossible for the members of this committee to conclude its study of these protocols and agree upon what recommendation should be made to the Senate concerning their final disposition.

As a result, opportunity will be afforded, when the Congress to be elected next November holds its first session, for the Senate to begin the painstaking and conscientious study of the vital question raised by these protocols. Such a study must precede exhaustive debate and a final judgment arrived at in the light of all the evidence that can be assembled.

Under the circumstances the wisdom of President Roosevelt in refusing to press for action upon the League Court protocols during the present session of Congress appears to be completely vindicated by the new evidence developed at the hearings which have just been concluded.

Contrary to the belief of many Senators, the proposal that the United States should now join the League Court is no longer defended on the ground that there is no connection between the court and the league. Some of the most prominent advocates of American entrance into the court now admit the connection between the two. They frankly favor the entrance of this country into the court as the first step toward American entrance into the League.

Contrary to the belief of many Senators, the Hoover protocols providing for American entrance into the court do not comply with the specific conditions fixed by the Senate on January 27, 1926, when it consented to American participation in the court, subject to five reservations.

* * *

Reservations Are Mostly Ignored

THESE reservations, as was shown by abundant evidence at the recent hearings, have been for the most part ignored in the European terms for American entrance into the court as set forth in the Hoover protocols.

Furthermore, the new evidence now before the Committee on Foreign Relations indicates that the court is subject to the jurisdiction of the League to a far greater extent than any senator hitherto had reason to suspect.

This question of jurisdiction was raised at the recent hearings by no less an authority on American diplomacy and international law than J. Reuben Clark, of Utah, formerly solicitor of the Department of State, later, under-secretary of state and the worthy successor of the late Dwight W. Morrow as American Ambassador to Mexico.

Permission was wisely given by the committee for Mr. Clark to file a brief covering the League Court protocols, which is destined to rank with his authoritative interpretation of the Monroe Doctrine. When this brief becomes available to the Senate it should be possible for any citizen to write to his Senator and obtain a complete and unbiased analysis, from an American point of view, of all the intricate provisions and implications of the League Court protocols.

It will serve the cause of truth if the Senate, which long ago printed as a public document Ambassador Clark's interpretation of the Monroe Doctrine, will also make available to the average American in the same form his no less authoritative interpretation of the League Court protocols.

This is what the Senate will do without delay if a majority of its members are sincerely desirous of encouraging the plain people of this country "to read, mark, learn and inwardly digest" the evidence in the case which is now before the Committee on Foreign Relations.

Once Overs

By J. J. MUNDY

When you call on a person who is ill, make your visit short.

To engage such a person in conversation is tiring and may excite him to a harmful, nervous condition.

Rest periods should not be disturbed in any way.

Hospitals protect their patients against prolonged visits.

But in a home the family are reluctant about telling a caller that he should depart.

Your presence may have a cheering effect upon a patient, but it is easy to be too attentive.

When a person is seriously ill you should not expect to see him.

Even though you are quiet your presence may be harmful.

Too often neighbors and friends rush to the home of one who is ill or who has met with an accident.

The one who is suffering does not want anyone but his immediate family about him.

There are other ways of showing your interest and sympathy for a stricken one besides calling or telephoning to the home.

Why not write a note?

(Copyright, 1934, King Features Synd., Inc.)

OUR RHYMING OPTIMIST

By ALINE MICHAELIS

Into Her Heart

Sometimes for years men tend one garden plot,
Breed beauty there in rare, exotic flowers,
Among the rocks carve out a fern-filled grot,
Plant purple hyacinths, trail ivied bowers.
With patient toil they make the rich earth bloom
And woo its treasures as a lover wooes
His darling's kiss. From dawn til twilight's gloom
They fill their garden's canva with fair hues.

But nature is more patient sti than they;
She knows each tireless gar dener must depart,
And when at time's command or turns away
She takes his garden back int her heart.
How soon the willful vines run rio there!
How soon each rose assumes wildwood air!

(Conti

Text for Today

that I shall not be ashamed.—Isaiah, L:7.

For the Lord God will help me; therefore shall I not be confounded: therefore have I set my face like a flint, and I know